2 CENTS PAY NO MORE!

Chicago Daily Tribune

THE WORLD'S GREATEST NEWSPAPER

FINAL EDITION

VOLUME LXXXVII.—NO. 185 C (REG. U. S. PAT. OFFICE: COPYRIGHT 1928 BY THE CHICAGO TRIBUNE) FRIDAY, AUGUST 3, 1928.—34 PAGES THIS PAPER CONSISTS OF TWO SECTIONS—SECTION ONE **** PRICE TWO CENTS IN CHICAGO AND SUBURBS ELSEWHERE THREE CENTS

VOTE TRUE BILL FOR ELLERS

CALUMET PORT $50,000 FUND UNDER ATTACK

Mayor's Plan Called "Legally Shady."

An appropriation of $50,000, made by the city council on July 11, for preliminary studies of a Lake Calumet harbor plan, was attacked yesterday by Attorney Hayes McKinney. Mr. McKinney declared it to be "just as shady legally as the $647,923 Fuherty subway appropriation," blocked by Charles C. Fitzmorris, who later resigned as city controller.

Mr. McKinney is counsel for taxpayers in several suits brought recently, charging misuse of public funds.

An ordinance authorizing the harbor appropriation was introduced in the council over the signatures of several Thompson aldermen. These names were added a few minutes before the council convened and the measure was rushed through without committee consideration.

Called an Emergency Measure.

Its sponsors explained the need for a start on the work during the summer created an emergency. They got unanimous consent for the action without the customary week's delay for publication.

The $50,000 appropriation was made out of Account 70-S-2, put into the budget to pay for inquiries and investigations by the commissioner of public works. This account totals only $6,000. It is to be replenished, the ordinance provides, by transfers from other accounts. That procedure Mr. McKinney declares to be illegal.

"Apparently the intention was to use Account 70-S-2 as a siphon through which the entire $50,000 could be drawn," he said. "If the council can get away with that, there is no reason why it couldn't siphon out $500,000 by the same method."

Attorney McKinney revealed that he has notified the city controller's office that the appropriation is illegal and that vouchers drawn under it should not be issued against that fund. Should they be issued despite his warning, he said, a law suit may be forthcoming. The only reason why such suit has not been started, he explained, is that the paving repair litigation has required too much time.

Mayor Warns his Cabinet.

The McKinney statement followed a letter from Mayor Thompson to all department heads warning them that, in view of the impending corporate fund deficit of more than $3,000,000, they must confine their expenditures to anticipated revenues. The letter mentioned the Calumet harbor situation. It read; in part, as follows:

"Your attention is called respectfully to my letter of June 27, addressed to the city council, advising that the city controller estimates a deficit in the corporate purposes fund on Dec. 31, 1928, of $3,269,306.80. As you are aware, my policy has been to insist that expenditures must not exceed the city's revenue.

"We understand that there is some existing embargo upon the expenditures of the appropriation for Calumet harbor pending further action of the council. If there should be no expenditure of the salvage shown in this [the controller's] statement as necessary during the last six months would be reduced to $3,964,586.56 or 12.15 per cent of the other expended appropriations.

"Furthermore, there can be no obligation incurred which cannot be met out of the revenue for the current year and which would leave the city with unpaid obligations to be paid out of future revenues. Therefore please conduct your department so as to effect this economy with the least impairment of the public service."

Credit Letter to Ettelson.

Copies of the letter were distributed to the department heads by Deputy City Controller Louis E. Gosselin. Although the mayor is in Wisconsin, the communication was dated as of yesterday. It was understood to have been issued by Corporation Counsel Ettelson who is acting in the mayor's absence.

ACT TO END STREET TIE-UP

With the stated intention of reversing its own action of four months ago, the city council will meet in special session on Monday to cancel the contract of the White Paving company for the repair of streets north of Madison street during 1928. The council approved the contract last March.

Ald. Jacob Arvey's subcommittee of the finance committee called the extraordinary meeting yesterday after a showdown conference failed to shake

(Continued on page 2, column 4.)

Polish Airmen Hop from Paris for New York

NEWS SUMMARY

of the Tribune

[And Historical Scrap Book.]

Friday, August 3, 1928.

LOCAL.

Ellers named in true bills for general conspiracy. Page 1.

Three die in heat wave and three are drowned; cooling showers predicted for Chicago today. Page 1.

Mayor's project for $50,000 Calumet harbor survey is attacked as illegal. Page 1.

Stege, back as police captain, to become deputy commissioner in charge of detectives; Loesch hails change as big help to war on primary election frauds. Page 2.

Found guilty with Cleaver in $133,000 mail robbery, Attorney Wharton plans appeal to United States Supreme court. Page 3.

Ringer says board of assessors will need $500,000 from county board to carry out tax revaluation ordered by state commission. Page 12.

W-G-N radio program. Page 24.

Obituaries, death notices. Page 24.

FOREIGN.

Two Polish flyers hop off from Paris in attempt at nonstop flight to New York. Page 1.

Capt. Courtney and his crew of three are rescued in mid-Atlantic. Page 1.

Nobile defends his expedition; says it was not a failure. Page 9.

Mexican attorney general charges terrorist organization, led by nun, plotted Obregon's death. Page 12.

Henry Berenger, former French envoy to U. S., says signing of Kellogg pact is not whole purpose of Paris conclave. Page 19.

British government gives final O. K. to $150,000,000 Imperial cable and radio merger. Page 24.

DOMESTIC.

Thirty-six more New York night clubs face padlocks; U. S. extends cleanups to Long Island. Page 4.

Wisconsin, the most law abiding state of the 48, is one of the wettest, Arthur Evans finds. Page 5.

Death of William S. Taylor, an exile in Indiana, recalls slaying of William Goebel, Taylor's rival for Kentucky governorship, in 1900. Page 13.

President Green calls on A. F. of L. to thwart efforts of communists to undermine present labor unions. Page 14.

POLITICAL.

Senator Elect Vare stricken by paralysis at summer home. Page 2.

Homer K. Galpin, Thompson-Crowe leader, is named boss of G. O. P. campaign in Cook county; committee acts on Emmerson's advice. Page 3.

Smith angles for Lowden support after interview on farm relief with George N. Peek, ex-governor's strong ally. Page 6.

La Follette contenders for places on G. O. P. national committee face loyalty test here tomorrow. Page 7.

Farm paper editor tells Hoover that the farmers of the middle west distrust Tammany Hall. Candidate will make speeches in Iowa. Page 7.

WASHINGTON.

Senate inquiry into Indian affairs bids to develop a scandal more sensational than Teapot Dome. Page 12.

Hugh Gibson, America's champion "no" man, relied on to protect U. S. interests at naval parley. Page 19.

SPORTS.

"I was punch drunk," Tunney says; "that's why I quit ring." Page 21.

Lyons stretches Sox winning streak to six; beats Boston, 6-2. Page 21.

Carlson returns to mound; hurls Cubs to 3-2 victory over Robins. Page 21.

Five women collapse at finish of 800 meter run at Olympics. Page 21.

Disqualified Negroes obtain injunction to halt play in public parks golf at Philadelphia. Page 21.

Chuck Wiggins wins ten round verdict over Les Marriner. Page 21.

Bedwell stable takes firsts in two races at Hawthorne. Page 22.

C. C. Hopkins captures Westmoreland annual Tam o'Shanter golf tournament. Page 19.

Jurran repeats last year's victory in southpaw golf tourney. Page 22.

Three Chicago teams enter semi-finals of state Legion junior baseball series. Page 23.

EDITORIALS.

Harmony Bunk; A Change in the Platform; And Now Wacker Place; A Crisis Avoided; A Test of Citizenship. Page 10.

MARKETS.

Profit taking forces long list of recessions in stock market. Page 25.

Battle looms between reserve system and outside lenders for control of credit. Page 26.

Arrival of buyers. Page 27.

Want Ad index. Page 27.

Average net paid circulation of THE CHICAGO TRIBUNE July, 1928:

Daily - - 798,796

Sunday - 1,083,504

THIS INEXORABLE MACHINE AGE

Machinery is putting thousands of farm hands out of business.

The automobile and motor busses are putting an awful crimp in railroad passenger traffic.

Talking movies are starting the spoken drama toward the skids.

Silk stockings and silk scanties are playing hob with the lowly cotton socks and nexties.

Surgery is to be taught by means of motion pictures of operations performed by the great masters, thereby putting the surgical schools out of business.

And now we hear that science has discovered illimitable possibilities in the corn stalk, thereby mussing up our economic status quo.

RETIRED BANKER KILLS HIMSELF IN HARVARD CLUB

New York, Aug. 2.—[Special.]—William A. Wilson, 47, until three years ago associated with the Farmers' Loan and Trust company, shot himself through the head with an automatic rifle in his suite at the Harvard club, probably on Monday. His body was discovered by the club secretary this afternoon after forcing the door, on which Wilson had placed a "Do not disturb" sign. The dead man has a wife and two daughters living in Rye, and is socially prominent.

Since Mr. Wilson's retirement from the trust company three years ago he had not been actively engaged in any business. In the absence of other reasons police were inclined to attribute his suicide to ill health.

Mr. Wilson left notes to his wife, to his family physician, and one to a fellow club member. A fourth note, written on a Western Union telegraph blank, was unsealed.

"I have packed my two trunks and bags," it read, "please give them to my wife. Do not notify my father, because he would be too shocked."

Mr. Wilson was born in Brooklyn and graduated from Harvard in 1904.

WINS AIR RACE WITH TRAIN TO FEED HIS BABY

Attorney Malcolm Mecartney of Hinsdale put Mrs. Mecartney, a nursemaid, and the three small Mecartney children on the Michigan Central's Wolverine Limited yesterday along with three trunks, suitcases, hat boxes, and incidental baggage for a two months' vacation at Cape Cod.

Fifteen minutes after the departure of the train Mr. Mecartney discovered that the keys to the luggage were in his pocket. This was particularly distressing because specially prepared food for the youngest of the children was locked away. Mr Mecartney thought of the airplane. He called the National Air Transport.

"The Detroit plane has just left," he was told, "but we can give you an air mail pilot with a special plane."

There was a hurried drive to the airport. At 2 p. m. Mr. Mecartney was driven to the Kalamazoo railway station in a truck, having landed at the Michigan city's air field shortly before. At 2:04 the Wolverine pulled in and the baby was assured of its next meal.

4 Die in Heat, 3 Drown; Relief in Sight Today

(Pictures on back page.)

Relief from the intense heat that prevailed in Chicago yesterday will arrive today, it was predicted by the weather bureau. The forecast is for unsettled overhead conditions, with a probability of cooling showers during the day.

Yesterday's highest temperature, reached at 4 p. m., was 91 degrees. It was the fourth day in 1928 when 90 degrees was reached or exceeded. On May 3 the maximum was 90; on July 7 it was 92, and on July 8 the top was 91. Not since 1896 has there been such a hot Aug. 2 in Chicago.

Four Die in Heat.

The heat and the humidity were said to have been in part responsible for four deaths. Three other persons, seeking to cool off in deep water, were drowned in or near the city.

Victims of the heat, as a contributory factor to heart disease, were:

Egbert Campbell, 80, who collapsed at his home, 4520 Wentworth avenue, and died a short time later.

Mrs. Alma Rosenquist, 56, of 1221 West 73d street, who fell dead at home.

John Smith, 39, of 2416 Orchard street, who died while at work in the plant of the Egan Ice company at 5931 Ravenswood avenue.

Joseph Tiabinski, 46, who collapsed when at work in the Inland Metal Products corporation's plant, 1735 Armitage avenue, and died an hour later.

Three Are Drowned.

Those who were drowned were:

Albert De Wulf, 32, of 2155 North Springfield avenue, who sank last evening while swimming in the lake off Glencoe. His fiancée, Miss Madeleine Fahey, 2558 Frances place, was looking on from the shore as he died.

Charles Hellstern, 61, a resident of the Palmer house and manager of a haberdashery in the hotel building. He perished in Lake Catherine, near Antioch where he had gone for a vacation.

Adam Janoszewski, 14, of 9341 Colfax avenue, who stepped into deep water from a ledge in a quarry at 93d street and Stony Island avenue. His 17 year old sister, Virginia, witnessed his death. The children, neither of whom could swim, had gone to the pool to wade.

Chicago Girl Drowns in South.

A dispatch from Trenton, S. C., stated that Miss Lillie May Walker, 21, of Chicago had been drowned when a rowboat in which she was riding overturned. Four others, members of her party, were rescued.

Mrs. Anna Calabrese, 56, of 7520 Dobson avenue, was dragged from the lagoon in Grand Crossing park last night, and was revived with artificial respiration after she had apparently been drowned.

High temperatures were reported from almost the entire eastern half of the United States. In New York the highest reached was 89. One death and three prostrations were reported. The weather bureau there predicted that the heat would continue for at least another day.

Dodges an Engine, Another Cuts Off Leg; She May Die

Confused by the whistling of a locomotive, Mrs. Anna Redinski, 33, of 126 Page street, Blue Island, walked in front of another train on the Illinois Central tracks at 121st and Halsted street last night. Her right leg was cut off. She was taken to the Roseland Community hospital. She may die.

THE WEATHER

FRIDAY, AUGUST 3, 1928.

Sunrise, 5:46; sunset, 8:06. Moon rises at 9:45 p. m. today. Jupiter and Mars are morning stars; Saturn is the evening star.

Chicago and vicinity — Unsettled with probably thundershowers Friday and Friday night; Saturday partly cloudy; cooler Friday and Friday night, and probably on Saturday; moderate shifting winds Friday. Illinois—Unsettled Friday and Saturday, probably local thunderstorms; cooler Saturday and in north portion Friday.

TRIBUNE BAROMETER

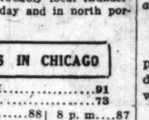

TEMPERATURES IN CHICAGO

MAXIMUM, 4 P. M. 91
MINIMUM, 7 A. M. 73

3 a. m.	75	Noon	88
4 a. m.	74	1 p. m.	90
5 a. m.	75	2 p. m.	90
6 a. m.	74	3 p. m.	90
7 a. m.	73	4 p. m.	91
8 a. m.	75	5 p. m.	90
9 a. m.	79	6 p. m.	90
10 a. m.	83	7 p. m.	88
11 a. m.	84	8 p. m.	87
		9 p. m.	86
		10 p. m.	84
		Unofficial—	
		11 p. m.	83
		Midnight	82
		1 a. m.	80
		2 a. m.	79

For 24 hours ended at 8 p. m., Aug. 2:
Mean temperature, 82; normal, 73; excess since Jan. 1, 58 degrees.
Precipitation, none. Deficiency since Jan. 1, 2.18 inches.
Barometer, 8 a. m., 29.96; 8 p. m., 29.82.
Highest wind velocity, 18 miles an hour from the southwest at 2:18 p. m.

[Official weather table on page 24.]

COURTNEY AND CREW RESCUED IN MID-OCEAN

Forced Into Sea by Fire on Plane.

BULLETIN.

LONDON, Aug. 3. — (AP) — Fire aboard his plane forced Capt. Frank T. Courtney down on the Atlantic, he informed his wife today in a message sent from the liner Minnewaska, which rescued him and his three companions. His message read: "Practically everything O. K. Had to come down owing to fire. Nothing to worry about."

(Picture on back page.)

New York, Aug. 2.—(AP)—After drifting helplessly in midocean, sending occasional radio messages to guide searching ships, Capt. Frank T. Courtney and his three flying companions were rescued by the steamer Minnewaska today and taken from the flying boat in which they had attempted a flight from the Azores to Newfoundland.

A wireless message from the liner at 4 p. m. announced that another tragedy of the air and ocean had been averted. The sturdy plane had been located 605 miles northwest of Horta, where it took off, and about 766 miles southeast of Cape Race, Newfoundland.

It was drifting 275 miles northwest of the point where the Italian flier De Pinedo was picked up last summer after a forced landing en route from Newfoundland to the Azores.

"Saved and All Well."

A later message from the Minnewaska to the Radio Marine corporation, sent at 5 p. m., Chicago daylight saving time, announced that Capt. Courtney and his crew had been taken aboard and that all was well.

"Rescued Capt. Courtney and his crew from their plane and all is well," the message said.

The steamer, which is westward bound, and due to reach New York next Monday, gave its position at the time as latitude 42:27 north, longitude 39:05 west.

[The point where the plane was found is directly in the southern steamship lane from the United States to Mediterranean Europe and far off the course from the Azores to Newfoundland, which Capt. Courtney had announced he would follow.]

Radio Tells Predicament.

Capt. Courtney and his three companions through their radio gave evidence during the day that they still were alive.

When the flying boat was forced down Capt. Courtney sent out a radio distress call giving his position as 42 north 41 west. A dozen ocean liners turned from their courses to race to the rescue. But when the first of them arrived at the position given the Courtney plane could not be found.

Hours of silence from the distressed plane after its landing led to the general fear that the radio had gone out of commission after its one cry for help. But the steamer Achatina got in direct communication with the plane again just before noon and was given the new position of 42.30 north 39.40 west. This indicated that the plane had drifted steading to the northeast since its landing and was almost 100 miles from its first position.

Requests Immediate Aid.

Land stations had not intercepted direct radio messages from the airplane but several ships relayed reassuring messages that Capt. Courtney had said he was in no immediate danger, although requesting immediate aid.

The White Star liner Cedric apparently was the nearest, with 100 miles of water intervening, when the first call for aid came. A cable from London reported that the liner Celtic was also proceeding to the rescue.

The Celtic had reported hearing distress signals from the Courtney plane at 9:30 a. m., Greenwich mean time (4:30 Chicago daylight savings time).

If this message was sent at about the time the airplane was forced down, Capt. Courtney had been flying 14 hours and 35 minutes. He had expected ot maintain a flying speed of 100 miles an hour which would have brought him at the hour he was forced down to within 400 miles of his goal in Newfoundland. The position given in the radio messages, however, indicated that he was at least 100 miles further from land. It was ap-

(Continued on page 2, column 7.)

Flyers Start in 'Pilsudski' for America

(Pictures on back page.)

[Copyright: 1928: By the New York Times.]

PARIS, Aug. 3, Friday.—[Special.]—The Polish flyers, Maj. Ludwig Idzikowski and Maj. Casimir Kubala, hopped off from Le Bourget air field at 5:48 o'clock this morning (about 12:55 a. m. Chicago time) on an attempted one hop trans-Atlantic flight to New York.

The plane, a 600 horse power single motor metal biplane, rose with the greatest ease, lifting from the ground before it had traveled 200 yards, made two slight dips, then climbed to a good altitude and disappeared. It was the cleanest takeoff seen on a long distance flight from Le Bourget field.

The weather was thickening and the plane was soon lost from sight in the morning mists, but weather reports brought to the aviators just before their departure indicated a clear atmosphere over the Atlantic. They have no radio.

Troops Hold Back Well Wishers.

Idzikowski and Kubala had tried to get some sleep on two army cots behind tht plane in the hangar, but they were occupied most of the night with last minute preparations, so they started short of sleep.

For provisions they took several sandwiches and two bottles of champagne.

There was a large gathering of Polish residents at Le Bourget, with a detachment of troops to keep order. Dawn was breaking as the motors started to roar, and the name "Marshal Pilsudski" could be plainly read on the side of the machine.

Hope to Cross in 40 Hours.

The airmen explained that they intended to fly over the Azores and would land there if the motor was not functioning properly. Otherwise they would proceed across the Atlantic, probably via Bermuda, hoping to reach New York within 40 hours.

They had reduced their baggage and life saving apparatus to a minimum in order to give all possible room for the fuel tanks, which are installed with an automatic system for the release of gasoline so that they can give the plane flotation in the event of a forced landing on the sea.

Their big Amiot metal biplane took on a load of 1,500 gallons of gasoline, which will give enough fuel for 48 hours in the air and a theoretical range of nearly 5,000 miles.

LEAPS 16 FLOORS OUT OF HOSPITAL TO HIS DEATH

George Gasa, 45 years old, 6538 West 28th street, Berwyn, leaped from a 17th story window of St. Luke's hospital shortly after 3 o'clock this morning and was dashed to death on the pavement below. Gasa, who had been in ill health for a long time, was taken to the hospital on July 29 and assigned to a ward on the seventeenth floor.

He was apparently asleep when the nurse in charge of the ward was called from the room. A few minutes later J. K. Aach, night desk clerk; Dr. F. E. Priby, interne, and Charles Wyatt, a watchman, who were in the office, heard a crash on the Indiana avenue side of the hospital. Hurrying out, they found Gasa dead. The man's leap was witnessed by several employés of the American Express company, across the street from the hospital.

N. Y.-BERMUDA AIR LINE TO BE STARTED NOV. 1

Roosevelt Field, N. Y., Aug. 2.—(AP)—Plans for beginning a passenger air line between New York and Bermuda on Nov. 1 were announced today by H. B. Clarke, manager of Roosevelt field.

Two twin motored Sikorsky amphibian planes will be used. They will have accommodations for 10 passengers, a pilot, and a navigator-radio operator. A trip in each direction every second day is planned, and the schedule provides six hours for the 650 mile overwater flight.

Four ships of a similar type have been ordered for a New York-Palm Beach-Havana service.

Pomerene Comes Out for Hunt in Senatorial Race

Columbus, O., Aug. 2.—(AP)—Former Senator Atlee Pomerene, who was Ohio's "favorite son" at the Democratic convention, tonight pledged his support to Graham P. Hunt of Cincinnati in the latter's campaign to wrest the Democratic senatorial nomination from Senator Cyrus Locher, an avowed dry.

BOSSES OF 20TH WARD ACCUSED OF CONSPIRACY

Face Indictment by Special Jury Today.

Morris Eller, city collector and boss of the bloody 20th ward, and his son, Judge Emanuel Eller of the Superior court, were named yesterday, according to reports last night, in true bills voted by the special grand jury. Unless the grand jury reconsiders its action of yesterday the Ellers will be formally accused today in an indictment charging them and a dozen or more of their henchmen, who have been previously indicted, with participating in a general conspiracy.

Chief Justice William V. Brothers of the Criminal court will be in his courtroom at 10:30 o'clock this morning to receive the final report of the grand jury, which for a month has been investigating the connection between crime and politics.

Father and Son, Boss and Aid.

For more than two months Special Assistant Attorney General Frank J. Loesch and his staff have been digging into the political situation in the 20th ward, where Morris Eller by his own admissions is the sole and absolute boss, with his son, Judge Eller, as chief assistant.

The frauds and violence committed in the Eller stronghold for years past were brought to a climax last primary day, April 10, when Octavius R. Granady, colored opponent of Morris Eller for Republican ward committeeman, was shot to death by gangsters just as the polls closed. Granady was followed through the valley domain of the Ellers by several automobile loads of hoodlums and shot down while he was attempting in another machine to make his escape from a fusillade of bullets.

Others Reported Named.

The new conspiracy true bill is reported to include Johnny Armando, Sam Bardin, Joe Breclav, Harry Hochstein, Buddy Jacobson, Sammy Kaplan, State Senator James B. Leonardo, Policeman Peter Pacelli of State's Attorney Crowe's staff, Sam Pellar, and Aubrey Reed, who were named in the old indictment, and in addition makes Rocco Fanelli and Abe Klass, kinsman of Eller, co-defendants. Other Eller henchmen are to be named as co-conspirators, but not defendants.

It is said that the reason for accusing many of the Eller followers as co-conspirators rather than as defendants is because of a desire on the part of the prosecutors to keep down the number of defendants and the consequent number of peremptory challenges available to the defense at the trial.

Special Assistant Attorney Generals David D. Stansbury and Edwin J. Raber, who are expected to try the cases, were in conference most of yesterday working on the draft of the indictment, it was reported. Both refused to comment on the forthcoming report of the jury.

Titles Are Ignored.

When the grand jury discussed the conspiracy true bill yesterday the Ellers were not mentioned by their titles—the city collector in the Thompson cabinets and the judge—but just as plain Morris and Emanuel Eller.

The jury will have other conspiracy indictments to return today, one dealing with the frauds uncovered in the 27th ward and others dealing with frauds and violence scattered through other wards under the leadership of the Crowe-Thompson America First ticket workers.

The jurors spent considerable time yesterday in going over their final report. This document, it is reported, will devote considerable space to the police protection afforded citizens at the last primary. One of the recommendations, it is expected, will be that in future elections all policemen be assigned from the office of the police commissioner, and not from the various stations where local politicians hold sway, and thus are friendly with the police in their district.

Started by Bar Association.

The original special grand jury was impaneled for the month of June by Chief Justice William V. Brothers at the request of the Chicago Bar association. This jury, under the foremanship of F. Edson White, labored for a month hearing evidence gathered by the staff of Mr. Loesch. Lack of time compelled its adjournment before evidence in sufficient quantity had been gathered to warrant the indictments of any of the bosses. The jury returned 48 indictments against minor Eller henchmen, the most prominent being Harry Hochstein, a first lieutenant in the Eller political army.

The force of the special investigators was augmented by the acquisition of Capt. John Stege, and a new jury was impaneled at the July term of court

to continue the investigation of the Twentieth ward. Donald DeGolyer of Evanston is foreman of the present jury.

Start Twentieth Ward Cleanup.

Capt. Stege, Prosecutor Edwin J. Raber, and Mr. Stansbury were finally but to work, with instructions to clean up the Twentieth ward situation. In coöperation with Sheridan A. Bruseaux, a nationally known investigator, the task of assembling evidence against the Twentieth ward bosses was started in earnest. Former chauffeurs for the Ellers and other witnesses were obtained, who gave the grand jurors the evidence which resulted in the true bill yesterday.

The Ellers in the last month have broken their silence, the father demanding in a letter that he be given the opportunity to be heard by the grand jury, and the son, who became acting chief justice of the Criminal court, reducing bonds of his father's indicted henchmen and assailing the special prosecutors.

The senior Eller was given his opportunity to convince the jurors of his innocence on Tuesday. He spent more than three hours undergoing examination by Prosecutors Loesch, Raber, Stansbury and former Judge Fred Fake. It is reported that he admitted without qualification his title of boss of the bloody 20th.

"Alone Is Responsible."

He told the jurors that he and he alone was responsible for every man on a public pay roll from his ward and that he issued election day orders and saw to it that they were obeyed. He, of course, denied knowledge of fraud and violence or the murder of Granady.

Morris Eller made the same admissions in August, 1926, to the Reed senatorial investigating committee. At that time he boasted of his leadership and admitted that he had 53 jobs in the ward.

Having been in politics nearly 40 years, Morris Eller has always been a storm center. He began as a candidate for alderman in the old Ninth ward and held minor political offices. In Thompson's first term he was made city sealer. During the war he became involved in a controversy by refusing to act on an exemption board.

Patronage Brings Fire.

His first bid for real political power was when he was elected to the sanitary district. In this position he was constantly under fire because of the patronage he dealt out to his henchmen. During his term his home at 5552 West Congress street was wrecked by an early morning bomb.

Emanuel Eller was placed in political office by his father soon after his graduation from law school. He was made an assistant city prosecutor and then graduated to a place on the Municipal bench. It was later found that Judge Philip J. Finnegan had been rightfully elected and after a year he was given the position held by Eller. The latter, however, by that time had been elevated by his father into a Superior court judgeship.

For the last three years Judge Eller has served in the Criminal court division. He was one of three jurists recently charged by the Chicago Crime commission with having paltered with crime. His record of waivers of felonies to criminals was found to rank among the greatest of the judges sitting in the Criminal court. His removal from the criminal bench was demanded, but a committee of judges after a hearing exonerated him. He continued to sit in Criminal court, although in the fall he will be transferred to the civil bench.

Attack on Loesch.

The judge recently was under fire when, because of the illness of Judge Brothers, he succeeded to the temporary chief justiceship of the court. He reduced bonds, accepted others without the usual investigation and publicly said Mr. Loesch was a victim of "senile dementia."

The bar association several weeks ago issued a public statement condemning the judge for his actions in reducing the bonds and for his unjudicial remarks from the bench.

The grand jury yesterday received a list of special deputy stars issued by Coroner Oscar Wolff.

A subpœna duces tecum was also issued for William C. Dannenberg, investigator for the lawyers handling the Eller interests. He, however, was accused by Capt. Stege of eluding the subpœna. He could not be located.

Fear for His Life.

Dannenberg is accused of obtaining an affidavit from Freddie Spruell, former Eller chauffeur, who was a special grand jury witness. Spruell said that he signed the affidavit without reading it because of fear for his life.

Nearly all of the indictments so far returned by the special grand juries deal with the subject of violence in the Eller stronghold. A few are scattered through other river wards. It has been frequently charged that the Eller workers have been busy attempting to obtain affidavits from the state witnesses, the judge, once admitting that he has 12 such documents in his possession.

A new grand jury to carry on the investigation will be impaneled Aug. 13, it was announced.

SANITARY DISTRICT LETS CONTRACT.

A $1,677,667 contract for the railroad and grading work to be done in connection with the construction of the West Side sewage treatment works was let to the Warren Construction company at a meeting of the sanitary district trustees yesterday.

Stege Rewins Police Captaincy; To Be Deputy Commissioner

(Picture on back page.)

Cleared of all the charges causing his ouster a year ago by the Thompson civil service commission, John Stege yesterday was reinstated as a captain of police by Acting Commissioner William F. Russell.

Capt. Stege was assigned temporarily to the detective bureau with orders to continue his activity as chief investigator for the special grand jury dealing with election crimes. Soon, possibly within a few days, it was understood, Capt. Stege will be appointed deputy commissioner in command of the detective bureau. He would succeed Deputy Commissioner William E. O'Connor, head of the bureau under former Commissioner Hughes.

Sensation at City Hall.

Although not unexpected, the speed with which the Stege comeback took place created a sensation at the city hall. It all occurred within a few hours. Judge Joseph David, at the behest of Corporation Counsel Ettelson, quashed the civil service commission's record. Stege waived his claims to back salary of $5,000. He was sworn in and assigned between 2 and 5 p. m. He spent an hour last night with Commissioner Russell discussing plans and policies.

"We're going out after the hoodlums and criminals—you can tell the people that," Commissioner Russell declared. "I consider Capt. Stege one of Chicago's finest and most efficient police officers and what he accomplishes will speak for itself."

Capt. Stege, when asked for a statement, said: "I am more than glad to be back and I intend to devote every ounce of my energy to carrying out Commissioner Russell's orders."

Russell Causes Reinstatement.

The reinstatment of Capt. Stege, it is known, was one of the conditions on which Russell accepted his appointment from Mayor Thompson two days ago. In a conference with the mayor at his Wisconsin retreat, Russell stipulated that Stege should return and that he [Russell] should have a free hand to run the department unhampered by political shackles. Mayor Thompson, Russell reported, gave him "the broadest possible powers" in a letter naming him acting commissioner of police.

One of the mayor's campaign pledges was to kick out Stege. The city civil service commission, headed by Thomas J. Houston, did so last August after a short trial. The charges were that Stege committed a crime when a boy and changed his name on the police record to conceal that fact.

Marks Complete Reversal.

Yesterday's procedure before Judge David marked a complete reversal in the administration's attitude. Appearing before Judge David, Assistant Corporation Counsel Francis J. Vurpillat, spokesman for Mr. Ettelson and indirectly for the mayor, frankly stated the civil service commission charges did not warrant Capt. Stege's discharge.

"There is a different attitude on the part of the respondents (Mr. Houston et al)" Vurpillat told the court. "There has just been appointed a new chief of police and I am authorized to state that he has been given complete jurisdiction and command of the police department to appoint anybody to the force he thinks he needs for the purpose of cleaning up crime in Chicago.

"One of his plans is to reinstate Capt. Stege. The new administration has given the new chief complete jurisdiction in the matter and has acquiesced in his demand that he be given a free hand and this is the first disclosure of his hand.

"The disposition of the administration and the new chief, acquiesced in by the civil service commission, is that, if your honor is of the opinion also that the law does not justify the discharge on the facts stated in the record, the record shall be quashed."

In quashing the record, Judge David stated he was glad to be a party to rectifying "a great wrong" by reinstating "a capable, honest, and efficient police officer," and congratulated the city officials upon their "very commendable position."

Good News for Loesch.

In the offices of Frank J. Loesch and other prosecutors before the special grand jury news of Stege's reinstatement was regarded as a sign of vigorous coöperation by the police in the investigations of frauds and other crimes connected with the April 10 primary.

"I am delighted," Mr. Loesch said. "It will advance the cause of good government in Chicago and Cook county immensely. It shows that public opinion in Chicago has become so strong Mayor Thompson felt he was forced to act."

David D. Stansbury, special first assistant attorney general, declared that Stege's return "means worlds to the success of the special grand jury investigation."

Will Commission Quit?

At the city hall the Stege reinstatement revived stronger than ever rumors that President Houston, if not the entire civil service commission, will resign, despite Houston's emphatic denial yesterday morning that he has any intention of doing so. The other commissioners are Bishop A. J. Carey and Edward Denemark. All three signed the order dismissing Stege.

Commissioner Russell last night still was silent regarding what further changes in police personnel he will make in the future. The best founded reports seemed to be that, following the elevation of Capt. Stege to deputy commissioner, Capt. John Egan will succeed Michael Grady as chief of detectives. Capt. Egan now is assigned to the Des Plaines street station.

Three lieutenants were made acting captains by Commissioner Russell yesterday to replace captains on furloughs. Lieut. Patrick Bonner will substitute for Capt. Daniel Lynch, Maxwell street; Lieut. Thomas O'Hare for Capt. Charles McGurn, Fillmore; and Lieut. John Kelly for Capt. Thomas Pilkington, Marquette.

CALUMET HARBOR FUND ATTACKED AS "SHADY DEAL"

Lawyer Fears Raid on City Treasury.

(Continued from first page.)

the dealock between the company and attorneys for Miss Myrtle Elsenau, who has sued to enjoin the contract on the ground that its prices are "fraudulently excessive." All north side repair work ceased on June 2 and citizens are clamoring for relief from rough pavements.

Plan to Pay $368,000 Bill.

As set forth in the call, the council will meet to cancel the contract, order Commissioner of Public Works Wolfe to pay to the company $368,000 now due, and provide funds for him to resume the work with city labor. This procedure is agreeable to the company and, Assistant Corporation Counsel James Breen told the aldermen, will be entirely legal and proper.

According to Hayes McKinney, attorney for Miss Elsenau, however, the contemplated council action is fraught with danger for somebody.

"I am sending to Mr. Wolfe, Deputy Controller Louis Gosselin, and Controller Charles Fitzmorris warnings that, regardless of any council action, they may be held personally liable for paying the $368,000 in case we win our suit," he declared. "I am also going to notify their bondsmen. Mr. Breen seems to be sure that he is on safe ground. All right, the court will determine that. But if this case ends as I think it will, there will be another decision like that in THE TRIBUNE expert suit."

Sets Price at $146,000.

At fair and reasonable prices, Mr. McKinney said, the White company should receive "a liberal maximum" of $146,000, instead of $368,000. At the conference he offered to withdraw the suit if the former figure was used as a basis for a compromise. The offer was rejected by the company.

What the special council meeting will bring forth was a topic of lively speculation at the city hall yesterday. Before any action is taken, it was agreed, there will be an airing of the whole contract program which was vigorously opposed by a minority of eleven aldermen when adopted. Ald. Guy Guernsey [6th] declared at the time that "it is hot and the administration is going to get burned," while Ald. Arvey called it "a political blunder." They were overridden, however, by the Thompson majority.

Mayor Thompson, who is in the Wisconsin woods, probably will not attend the meeting on Monday, Corporation Counsel Ettelson announced yesterday. Mr. Ettelson said he would advise him to "stay away and rest."

Previous Charges Recalled.

The present tangle over the White Paving company's contract recalled to old timers at the city hall the history of that concern's relation with the city which shows that it repeatedly has been under fire, beginnig as far back as 1916, when the first Thompson administration came into power. During that régime open charges were made that huge contracts of the company were political favors.

The charges came to a head on June 12, 1923, when Michael J. Faherty, then as now president of the board of local improvements, and Herbert B. Detweiler, an official of the company, were indicted in grand jury true bills, charged with grand larceny in connection with paving work on the Michigan avenue link bridge.

Seven Counts Against Faherty.

There were seven counts in the indictment of Faherty. They set forth that he was responsible for the alleged misuse of a sum of money aggregating $34,632, said to have been given the company as "extra payment." Detweiler was charged with fraud. Both were freed by a criminal court jury on March 7, 1924, after the prosecution had demonstrated illegal payments had been made but was unable to convince the jury there was criminal blame. It was afterward revealed that the first ballot stood eight for guilty and four for not guilty.

On May 3, 1923, Mr. Faherty awarded to the White company a contract totaling $948,490 for paving the south end of Ogden avenue. Other contracts followed.

Sloan Makes Investigation.

The late John J. Sloan, on taking charge of the board of local improvements under former Mayor Dever, made an inquiry into the activities of the so-called "paving trust" in which the White company was the alleged ringleader. The drop in bids following his inquiry, he said, would have saved the city millions had they come at the beginning of the Faherty régime.

The latest difficulties of the White company, aside from the city street repair tieup, have been with the federal government over income taxes. On July 7 officials of the company admitted that it was charged with padding pay rolls in its tax statements and with having juggled its figures in minor respects. According to Harris F. Mires, deputy revenue commissioner, an assessment of the taxes computed to be due the government together with penalties for evasion has been recommended to Collector Mabel Reinecke.

Chicago Daily Tribune
THE WORLD'S GREATEST NEWSPAPER

Vol. LXXXVII. Friday, Aug. 3. No. 185.

Entered as second class matter June 3, 1903.
Published daily at Tribune Square, Chicago, Illinois.
MAIL SUBSCRIPTION PRICES.
Mail subscription price in Ill. (outside of Chicago), Ind., Iowa, Mich., and Wis.—Daily with Sunday, one year, $12.50.
Zones 3 and 4 in states other than Ill. Ind., Iowa., Mich., and Wis.—Daily, $7.50 per year.
Zones 5 to 8, inclusive—Canada, Mexico, and foreign—Daily, $12.00 per year.

SHIP FINDS BRITISH PLANE IN MID-OCEAN

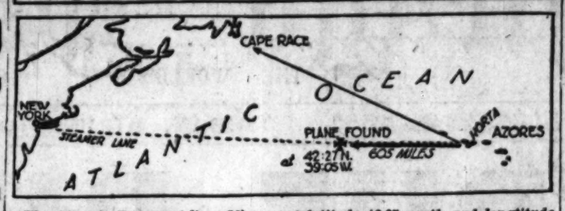

The Atlantic Transport liner Minnewaska last night reported it had found Capt. Frank T. Courtney's seaplane, which was forced down in mid-ocean during a flight from the Azores to Newfoundland. The plane was found at latitude 42.27 north and longitude 39.05 west, about 605 miles from the Azores and directly in the southern steamship lane from the United States to Europe. The plane was far off its announced course to Newfoundland.

ATLANTIC LINER RESCUES BRITISH FLYERS AT SEA

Picked Up 605 Miles Off Azores.

(Continued from first page.)

parent that the winds had cut down his speed.

Long String of Bad Luck.

New York, Aug. 2.—(AP)—The history of Capt. Frank T. Courtney's attempts to fly the Atlantic is one long succession of disappointments and misfortunes.

He first announced that he intended to try the ocean flight on April 5 of last year. At that time his destination was Canada, but this was soon changed to New York. In June of last year his flying boat was ready but weather, which has proved his nemesis ever since, delayed a takeoff.

From then on, week after week, his hopoff was announced and countermanded almost daily. When the weather became favorable his radio would go out of commission. When the radio was fixed a pontoon would spring a leak. When that was repaired an other storm would be raging. And when at last all troubles seemed cleared away the plane could not be gotten into the air with its heavy load of fuel.

Collides with Steamer.

At last a start was made with diminished fuel supply and a safe landing made in Spanish waters, whence it was planned to fly to the Azores and thence to America. But the plane was smashed in a collision with a steamer and in the fall the ocean flight was finally abandoned for that year.

Capt. Courtney kept his hopes alive during the winter, however, and this spring began planning again, with a new flying boat. He made most of his preparations at Pisa, Italy, and flew to Lisbon, Spain, on June 13. On June 28 he took off from Lisbon and successfully negotiated the flight to Horta, in the Azores.

Italian Flyers Reach Bahia.

[Chicago Tribune Press Service.]

RIO DE JANEIRO, Brazil, Aug. 2.—The Italian trans-Atlantic flyers, Capt. Arturo Ferrarin and Maj. Carlo del Prete, passed over Maceio in a mail plane at 11:45 today and proceeded to Bahia. The flyers had made repairs on their Savoia plane, which overturned, but the fact that they are flying in another machine indicates that they did not place confidence in the Savoia's condition.

VARE STRICKEN BY PARALYSIS; LIFE IN DANGER

Reported "Very Weak" Following Seizure.

(Picture on back page.)

Atlantic City, N. J., Aug. 2.—(Special.)—Senator Elect William S. Vare of Pennsylvania is seriously ill at his summer home here following a paralytic stroke last night which deprived him of the use of his left arm and leg, and partly paralyzed his speech.

Dr. Edwin A. Strecker of Philadelphia, who has a summer home here, was summoned, as were also Dr. Harrywood R. Kirby of Philadelphia, Mr. Vare family physician, and Dr. J. C. Marshall of this city. Dr. Kirby came down from Philadelphia late this afternoon and remained with the stricken man some time.

"Very Weak," Says Daughter.

Miss Beatrice Vare, a daughter, said the physicians had prescribed perfect rest and quiet.

Early tonight no change was reported in Mr. Vare's condition.

"Father is very weak," said Miss Vare. She denied reports that her mother had collapsed.

Mr. Vare was taken ill here early last spring, but apparently had completely recovered. At that time his ailment was diagnosed as acute indigestion and pleurisy. Shortly after his recovery he atended the Republican national convention at Kansas City and figured prominently there.

Friends Blame Senate Fight.

Friends of Mr. Vare said the senate fight against seating him in the senate probably had had something to do with bringing on his illness.

"Mr. Vare has always felt he was elected honestly to the senate," said one friend. "The attack upon him by his own party has affected his health."

BROKER ENDS LIFE; INSURED FOR $4,000,000

Monroe, Mich., Aug. 2.—(Special.)—Benjamin Dansard, 45, wealthy president of a Detroit investment company which bears his name, committed suicide, it was announced here this afternoon by Coroner George J. Ruhe. The broker was found shot through the chest yesterday at his home at Bolles Harbor, Mich.

Dansard left $2,000,000 insurance on his firm and nearly $2,000,000 more to his family. A note was found pinned on the mantle in his home which read: "I do this to protect my friends."

M'KELLAR LEADS SENATE RIVAL IN PRIMARIES

Nashville, Tenn., Aug. 2.—(AP)—Senator Kenneth D. McKellar was far ahead of his nearest rival, Representative Finis J. Garrett, tonight in the Tennessee Democratic senatorial primary. The vote from 1,288 precincts out of 2,230 in the state was: McKellar, 58,303; Garrett, 33,059.

Gov. Henry H. Horton's lead over Hill McAlister for the Democratic nomination for governor had been reduced to approximately 4,000 when 1,361 out of 2,230 precincts had reported at 11 p. m. The vote at that hour stood: Horton, 57,776; McAlister, 53,658; Lewis S. Pope, 6,886.

Three reporters of the Memphis Commercial Appeal and Evening Appeal were arrested today while "covering" assignments there in connection with the primaries and were placed in jail on charges of intimidating voters and creating disturbances. Two were released after habeas corpus proceedings and the other on his own recognizance.

All said they were handled roughly by policemen. Three of their fellow newspaper men said police smashed their cameras or destroyed their films when they sought to take pictures of persons voting. The reporters sought pictures of Negroes voting in the Democratic primary.

Milwaukee Leaders Urge Aviation Development Here

After a conference with Anthony Czarnecki, collector of customs, and George B. Foster, chairman of the aviation committee of the Association of Commerce, Col. Peter F. Piasecki, Milwaukee's postmaster, and a group of Milwaukee business men, who flew here with the first five cent air mail from Milwaukee returned yesterday by air. Col. Piasecki and his delegation urged that the Chicago aviation leaders speed the development of the lake front airport and to coöperate with Milwaukee in aviation affairs.

Second Omaha Child Dies of Rabies; 8 Others Bitten

Omaha, Neb., Aug. 2.—[U.P.]—Dorothy Margaret Duffy, 5, bitten by the same dachshund that caused the death last Friday of Eugene Grossman, 3, died today, the second Omaha rabies victim within a week. Eight other children are known to have been bitten by the dachshund.

STEEK FAMILY GRATEFUL, BUT DECLINES AID

Gottlieb Steek, 56 year old watchman, was killed on July 25 while he was attempting to flag an automobile driver approaching a railroad crossing in Niles Center. The automobile struck him and the driver failed to stop.

Steek died doing his duty. There was an editorial in THE TRIBUNE commending him. Subsequently a correspondent to the Voice of the People suggested that possibly Steek had left dependents and that it would be only just that something should be done for them in a financial way.

But Steek's relatives do not need help. According to his son, Edward Steek of 8053 Elm street, Niles Center, the watchman left a home to his widow.

"There was nothing else," the son added. "But my mother will live with me and my family and as long as I am able to work we'll never need anything from outside sources."

JUDGES CAPTURE AN AUTO THIEF IN LOOP CHASE

A young man who aspired to the career of an automobile thief last night made the grave mistake of choosing a car from under the very noses of Municipal Judges John H. Lyle and John F. Haas.

The magistrates were standing at State and Monroe streets when they noticed the young man attempting to start the automobile. Suspicious, they edged nearer, and when the youth managed the ignition lock and the motor purred they hailed a taxicab.

Forcing his newly acquired automobile to an improper speed for loop travel, the young man turned down Wabash avenue. Soon the taxicab was alongside, and Judge Lyle shouted a command to stop. Instead of obeying the youth turned into an alley and abandoned the car. Judge Lyle pursued him and gained a hold on his coat collar.

That was the end of the young man's flight, and he was soon at the detective bureau, where he gave the name of Ray Williamson, 21, of 3737 Pine Grove avenue.

'Big Bill' Haywood's Ashes to Rest Near Tomb of Lenin

MOSCOW, Aug. 2.—(AP)—The ashes of William D. ("Big Bill") Haywood and Eugene Landler, Hungarian communist, will be buried beneath the Kremlin wall in Red square tomorrow evening. It was Haywood's wish that half of his ashes be buried in Chicago near the graves of the radicals who were executed for participation in the Haymarket riot.

A. STARR BEST
SHOE SALE

Broken lines of Men's Black and Tan Oxfords, to Clear, $6.95

Boys' Shoes, 2½ to 6, to Clear at $4.95
10% Off All Regular Lines
NO EXCHANGES OR REFUNDS
A STARR BEST
Randolph and Wabash—First Floor

The semi-annual reduction of
Selz shoes
now in progress
includes current summer models and many that will serve you well into the Fall
VALUES UP TO $10
$5.35 $7.35 $8.85
BUSINESS - DRESS AND SPORT SHOES
Selz
25 North Clark Street
Chicago Temple Building
39 West Van Buren Street
Southeast corner Dearborn

Sketched is Hudson Seal Coat with natural Summer Ermine trim. In Misses' sizes only.
$295

SHAYNE'S 55TH ANNUAL FUR SALE

ASSORTMENTS were never better, prices lower, nor values greater.
Buy now!

John J. Shayne INCORPORATED
Shop for Women
MICHIGAN at RANDOLPH

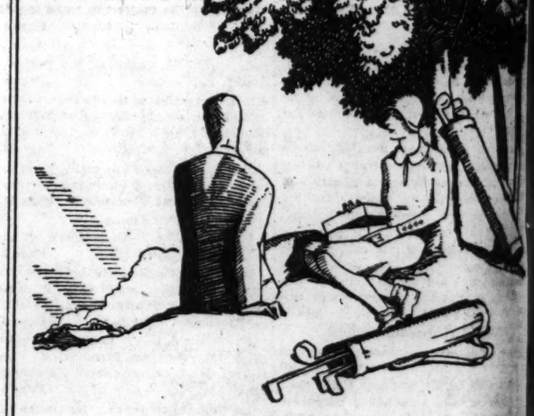

A shady spot to rest in and a box of Fannie May's wonderful home-made candies that you brought along in the car—these add real zest to the game!

Always Sold From Dainty Ribboned Baskets
Fannie May
Home made Candies
70¢ lb

Fannie May's wonderful home-made Candies are made fresh today—and every day—by Fannie May, and are sold only by Fannie May. If you want Fannie May quality you must buy from Fannie May. There's a Fannie May Candy Shop near you.

41 FANNIE MAY SHOPS—ALL OVER CHICAGO

STRICKEN PARALYSIS; E IN DANGER

"Very Weak" wing Seizure.

ure on back page.)

ity, N. J., Aug. 2.—[Spe... or Elect William S. Vare ania is seriously ill at his ne here following a para... last night which deprived use of his left arm and ly paralyzed his speech.

A. Strecker of Philadel... as a summer home here ned, as were also Dr. El... irby of Philadelphia, the physician, and Dr. J. C. this city. Dr. Kirby came Philadelphia late this af... remained with the stricken time.

Weak," Says Daughter.

rice Vare, a daughter, said ans had prescribed perfect uiet.

night no change was re... r. Vare's condition.

is very weak," said Miss denied reports that her collapsed.

was taken ill here early but apparently had con... overed. At that time his s diagnosed as acute indi... pleurisy. Shortly after y he attended the Republi... nal convention at Kansas gured prominently there.

s Blame Senate Fight.

of Mr. Vare said the recent st seating him in the sen... y had had something to do ng on his illness.

re has always felt he was nestly to the senate," said "The attack upon him is irty has affected his health."

ER ENDS E; INSURED OR $4,000,000

Mich., Aug. 2.—[Special.]— Dansard, 45, wealthy presi... Detroit investment company s his name, committed sui... announced here this after... Coroner George J. Huber. r was found shot through yesterday at his home in oor, Mich.

left $2,000,000 insurance and nearly $2,000,000 more to

A note was found today tle in his home which reads s to protect my friends."

rest in Fannie home- at you in the eal zest

Nay dies

Candies are —by Fannie May. If you y from Fannie hop near you.

OVER CHICAGO

GALPIN CHOSEN BOSS OF COUNTY G. O. P. CAMPAIGN

Committee Acts on Advice from Emmerson.

BY PARKE BROWN.

Homer K. Galpin is to manage the Republican organization campaign in Cook county. This was settled yesterday as the result of an expression from Louis L. Emmerson, head of the state ticket, that the fall battle should be handled through "regular" channels.

Until the nominee for governor was heard from there had been considerable discussion of placing the reins in the hands of a neutral acceptable to all factions. Following the defeat of his faction in April, Mr. Galpin, although intent on retaining the chairmanship of the county committee, had expressed a willingness to step into the background as far as the November battle was concerned.

Follow Emmerson Lead.

But the decision of the Thompson-Crowe executive committee on Wednesday was to do whatever Mr. Emmerson wanted done. He was consulted and made the reply on the strength of which the Thompson-Crowe majority of the county committee carried through the Galpin program at a meeting yesterday noon. Mr. Galpin and Mr. Emmerson have been close friends for many years.

The action was taken without any previous consultation with the Deneen group and is unsatisfactory to its leaders although they refused to talk for publication about their attitude. So far as they are concerned, they indicated, they will go ahead with independent plans for boosting their winners in the primary headed by Judge John J. Swanson, the nominee for state's attorney.

Deneenites Make Own Plans.

In other words they are firm in their determination not to entrust Judge Swanson's chances entirely to men who four months ago were on the other side of the contest for the state's attorneyship and they are set on insuring solid backing for their other nominees, Edward R. Litsinger, for the board of review; George H. Weisberg, for sheriff, and Howard W. Elmore, for the sanitary district.

It is recognized generally that the Thompson-Crowe forces intend to concentrate their activities on the election of Ald. Oscar Nelson and Edward F. Moore, deputy commissioner of public works, to the drainage board. As that faction already has three of the trustees the addition of two more would give them a majority of the board of nine. This is another reason for the Deneen faction's belief that it might suffer from neglect or worse except under a friendly or a neutral management.

Too Much Harmony Feared.

But on the whole the Deneen chiefs are not extremely sad over this latest turn of events. There was among them a secret dread that they might be welcomed too warmly into the camp of the so-called regulars and thereby lose much of the popular support won for them in April by their opposition to the Thompson-Small-Crowe-Galpin combination.

They have no such fear now as the expected harmony proffer of the majority of the county committee was shifted in such a way that the final result was a picture of the Thompson-Crowe forces holding a complete monopoly of power in running the general campaign. The machinery for this monopoly consists of a campaign committee of twenty-eight, almost a full half of the entire county committee, with Galpin as its chairman "automatically."

The methods of determining the size of that committee was described as simple. Six ward committeemen are Deneen followers. One of the county town district leaders also is placed in that category by some. Therefore, to shut off any charge that the Deneen forces were not given adequate representation, those seven were chosen on the campaign committee.

Then, on the grounds that the voting power of the Deneen group in the county convention based on the Republican votes cast in the primary is about one-fourth of the total, the Thompson-Crowe chieftains placed three times as many of their own men—twenty-one—on the campaign body, making a total of twenty-eight.

Galpin to Be the Boss.

But this committee is not expected to play any material part in the campaign. In fact it may never meet. The actual running of the campaign will be in the hands of Galpin, with the aid of such advisers as he may select. State's Attorney Crowe is not a member of the campaign group and did not attend the meeting of the county committee, but it is expected he will be close to Galpin right up to election day.

The actual business done at the county committee meeting is considered to have destroyed to a large extent the harmony letter from Mayor Thompson, read to the committeemen, and the resolution adopted as a preliminary to the majority's retention of complete control of the regular campaign.

The Thompson letter suggested the indorsement of "the Republican ticket, national, state, and county," without mentioning names. The resolution, presented by Vice Chairman B. W. Snow, went further by indorsing the Kansas City platform and mentioning Secretary Hoover and Emmerson, although omitting to name any county candidates.

It is generally conceded that the failure to establish any substantial form of coöperation between the rival county factions cannot but hurt materially both the Republican national and state tickets. It is generally predicted that the certain result will be widespread scratching in a variety of forms. The Democratic leaders are tickled over the development.

AWAITS VISIT OF STORK

MRS. ARTURO P. RAMOS.
[Associated Press Photo.]

MILLICENT GETS READY FOR THE 2D COMING OF STORK

New York, Aug. 2.—[Special.]—Mr. and Mrs. Arturo P. Ramos, daughter and son in law of Col. H. H. Rogers, whose Standard Oil millions Mrs. Ramos some day will inherit, are moving tomorrow to Roslyn, L. I., to be settled in their new home in time for the birth of their first child, it was learned today.

The young couple, with little Peter Salm, son of the former Millicent Rogers' first marriage to Count Salm Von Hoogstraeten, have occupied the 5th avenue apartment ever since they returned from their South American honeymoon at the beginning of last March.

Ramos, a shy, pink-cheeked Argentinean, still steers clear of reporters, but Donald C. Appenzellar, a partner in J. P. Benkard and company, brokers, said this morning that the young man has been doing exceptionally well as a junior member of the firm.

Mr. Appenzellar declared that the report that he was making $30 a week was ridiculous.

"He is making about $15,000 to $20,000 a year," said Mr. Appenzellar. "He has proved to be a very capable young man."

Posse Shoots Negro Who Attacked Woman

Comanche, Okla., Aug. 2.—[U. P.]—An unidentified Negro, alleged attacker of a white woman, was trailed by a posse of citizens and riddled with bullets tonight. Possemen said the Negro had reached for a gun. He was brought here so badly wounded he is expected to die.

FOUND GUILTY WITH CLEAVER, WHARTON FIGHTS

Will Carry Appeal to U. S. Supreme Court.

(Picture on back page.)

Plans to carry his fight for freedom and exoneration to the United States Supreme court, if necessary, were announced last night by Attorney Charles S. Wharton.

Earlier in the day he had been found guilty of conspiracy in connection with the $133,000 Evergreen Park mail robbery. His counsel, State Senator James J. Barbour, at the same time announced that the case against his client was a highly technical one. He expressed confidence that "somewhere along the line" Wharton will be granted a new trial.

Charles Cleaver, alias Limpy Charley, who was tried with Wharton, was found guilty of all the seven counts in the indictment against him.

Heavier Penalty for Cleaver.

While Wharton faces a sentence of only two years, Cleaver is confronted with one of 82 years. Cleaver's sentences probably will run concurrently, and since the longest one is 25 years, that probably will be his term in a federal prison. Both Cleaver and Wharton are 54 years old.

Wharton, an ex-congressman and a former assistant to State's Attorney Crowe, was charged with allowing the train robbers to use his home as a hiding place in which to divide the $133,000 loot. Cleaver was alleged to have been the man who led the robbers on the train raid during which they dynamited the mail car and seized the mail sacks containing money.

Northup Weeps at Verdict.

The man most affected when the sealed verdict was read in Federal Judge James H. Wilkerson's court was John E. Northup, first assistant United State's district attorney. He had denounced Wharton to the jury, but wept when he found he had succeeded in obtaining Wharton's conviction.

"I'm sorry, Charley," he said, shaking hands with Wharton. "I hope I never am put in another situation like this. It was my duty and I had to do it."

"That's all right, John." Wharton replied, gripping Northup's hand, "I know you did what you thought right; there was nothing personal in it. I don't hold a thing against you."

"It's like a blow to the solar plexus," Wharton said of the verdict, "but I'm still fighting."

Cleaver Waves Wishbone

Cleaver grinned across at Police Captain William H. Schoemaker, pulled his talisman, a chicken's wishbone, from a coat pocket and waved it.

"You can tell them I will keep on fighting," he said. "I'll beat it yet."

Attorney Joseph H. Power for Cleaver, said that if granted a new trial, he will try to present witnesses who did not testify at the trial just closed.

"They might change the whole aspect of the case," he said.

William Donovan, Frank Meccis, and Lawrence O'Brien, confessed members of the robber band, had been the government's witnesses against Cleaver and Wharton. Those witnesses said that after Cleaver arranged for the use of Wharton's house, the gang robbed the train. While Wharton was away, it was testified, the robbers hid all day in his home at Beverly Hills.

JUSTICE THOMPSON PROMISES NEW BRAND OF RELIEF FOR FARMS

Quincy, Ill., Aug. 2.—[Special.]—Judge Floyd Thompson was a Methodist this morning when he addressed the picnic held by the Methodists at Meredosia. He was the Democratic candidate for governor when he opened his campaign in western Illinois with an address at the Brown county fair at Mount Sterling. Late this afternoon he was an Odd Fellow when he addressed the annual county picnic at Camp Point.

At Mount Sterling Judge Thompson made a plea for the reforestation of worn out farm lands; endorsed cooperative marketing and farmers' organizations and discussed health measures.

Judge Thompson is a strong advocate of the agricultural fair for the improvement of farm conditions. He promised that if he became governor, he would seek to consolidate small town fairs, making them into districts with wider scope. He would seek to do away with boyine tuberculosis and seek indemnity to the full value for all live stock ordered slaughtered.

BRENNAN, BETTER, TRIES TO RUN HIS WORK FROM BED

George E. Brennan, Democratic national committeeman, found that he had a new boss yesterday, and a hard one, Dr. C. R. G. Forrester.

"He's getting so well that he's trying to run things, but I had to put my foot down hard on him," Dr. Forrester said after leaving the John B. Murphy hospital where Mr. Brennan has been a patient since Monday. "I found him receiving company—but he won't do that again for a few days.

"I had that trouble with him the last time I operated on him. Even while he was in bed he was trying to engineer things. I realize that I have a strong element to contend with, and I'll have to be strict with him. He'll be pretty weak for a long time but he doesn't realize it. He's getting along wonderfully well, though."

It was learned yesterday that telegrams had come to him from Gov. Al Smith of New York, Democratic nominee for President, and from John J. Raskob, national manager for Smith. Their best wishes for a speedy recovery were conveyed.

2 CONVICTS HANG FOR MURDER OF PRISON CLERK

Baltimore, Md., Aug. 3.—[U. P.]—Two men went to their deaths on the gallows in Maryland penitentiary here a few minutes after midnight for the murder of a penitentiary clerk a year ago.

They were Charles P. Carey and Benjamin F. Spragins Jr., sentenced for the slaying of Alfred H. Walker, whom they killed while attempting to escape.

Gov. Albert C. Ritchie had denied them a stay of execution.

Women's Slayer Dies in Chair.

Ossining, N. Y., Aug. 2.—(AP)—Ludwig Halverson Lee, Brooklyn janitor, died in the electric chair at Sing Sing prison tonight for the murder last autumn of Mrs. Selma Bennett of Brooklyn. Lee was indicted also for the murder of Miss Sarah Brownell, 60 year old Brooklyn rooming house proprietor. The bodies of both women were dismembered and wrapped in parcels which Lee discarded at various points in Manhattan and Brooklyn.

STRUCK BY TRAIN, FLAGMAN DIES.

Charles Rashaw, 68 years old, 310 West Forty-seventh street, a flagman, died last night of injuries caused July 30 when he was struck by a train.

U. S. MAY LET STATE ACT IN DRY KILLING

Washington, D. C., Aug. 2.—[Special.]—An indication that the federal government may depart from its usual policy of rushing to the aid of prohibition killers came today in the case of James MacGuckin, federal customs agent, who recently shot and killed Leo Boice, a Hoboken longshoreman.

State and federal authorities in New Jersey asked the attorney general to decide which had jurisdiction over the trial of MacGuckin.

Officials close to the assistant attorney general tonight said it was probable the state courts would be permitted to handle the prosecution of MacGuckin. An uproar sure is to be raised if a dry killer is permitted to face murder charges in a state court, where he might be sent to the chair, critics of the present prohibition policy predicted tonight.

SALOON SHOOTING VICTIM IS DEAD OF HIS WOUNDS

Lawrence Canda, 24, of 2509 West 64th street, who was shot in a saloon at 7434 South Racine avenue on Wednesday night, died of his wounds last night at Auburn Park hospital.

At the hospital Canda declared he did not known his assailant, adding that he had been wounded in a drunken brawl. The police advanced a theory that he might have been shot because he had represented himself as one of the O'Donnell brothers of beer-running notoriety in an attempt to collect damages for an automobile accident. But as Canda made no mention of the O'Donnells, the police said none of them would be questioned.

The saloon in which the shooting occurred is said to be owned by Percy O'Donnell and Thomas Quigley. George T. Leahy, a bartender, was with the wounded man when a detective squad arrived, but said he knew nothing about the shooting.

$3.50 $4 $4.50

WHITE SHIRTS NOW AT

$2.65

They're wonderful imported plain broadcloths-figured broadcloths and madrases. Collar attached, to match and neckband styles. Actual $3.50 $4 $4.50 shirts $2.65

If you can't get in phone Har. 9000

TODAY 8:30

MAURICE L. ROTHSCHILD

State at Jackson

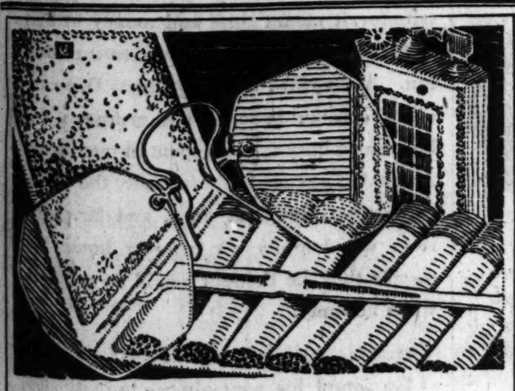

YOU SHOULD WEAR RIMLESS

Consider the Colonial

Since fashion and good taste decreed that inconspicuous rimless glasses should replace shell rims for dress and street wear, the Colonial shape pictured above has been preferred above all others, except the Puritan.

All the rimless styles including the Oval and Leaf shapes are obtainable in the Almer Coe Stores either in spectacles or eyeglass mountings. Select the style most becoming to you.

UNLESS YOUR GLASSES ARE RIGHT, YOU ARE NOT WELL DRESSED

Almer Coe & Company
Scientific Opticians

105 N. Wabash Ave. *opposite Field's* — 78 E. Jackson Blvd. *opposite Straus Bldg.* — 18 So. La Salle St. *in the Otis Bldg.*

1645 Orrington Ave., Evanston

Five minutes from anywhere downtown—and in Evanston

An Interesting Model in the

salon sale

At an interesting price

$11.75

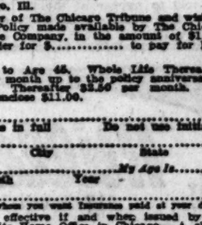

This is but one of the many marvelous values offered at $11.75 in the Salon's Sale of fine Footwear from models that were previously priced as high as $21.50.

Other Smart Shoes in the Salon Sale $9.75 to $19.75

THE SALON OF wolock & bauer SHOES OF THE HOUR

MICHIGAN AVENUE AT MADISON

The Salon closes at 1 P. M. on Saturdays, July and August

Coupon for Special LIFE INSURANCE POLICY

Issued Exclusively to Chicago Tribune Readers

$1.00 a month, with coupon below, for a Life Insurance Policy which pays $1,000 Plus!

No Medical Examination! No Subscription Necessary!

Note: Included are Valuable Total and Permanent Disability Benefits!

This means that Full Amount of Insurance is payable to the insured, WHILE LIVING, in event of Total and Permanent Disability, as stated in Policy. Open to men, women, boys and girls in normal health, between ages of 9½ and 44½. Only one policy to a person. Issued by the Federal Life Insurance Company through special arrangement with The Chicago Tribune.

FILL IN AND MAIL COUPON

"Special Life Insurance Department"
FEDERAL LIFE INSURANCE COMPANY,
168 No. Michigan Avenue, Chicago, Ill.

I hereby certify that I am a reader of The Chicago Tribune and wish to apply for a Special Life Insurance Policy made available by The Chicago Tribune in the Federal Life Insurance Company, in the amount of $1,000 PLUS. I enclose check or money order for $..... to pay for First Month's ☐ One Year's ☐ Premium.

Yearly Renewable Reducing Term to Age 65. Whole Life Thereafter. NOTE: The premium is $1.00 per month up to the policy anniversary nearest age 45 of the insured. Thereafter, $2.150 per month. If you wish to pay for a full year, enclose $11.00.

My Name is ..... (Print name in full — Mr. and two initials)

My Address is ..... (Street — City — State)

Date of Birth ..... (Day — Month — Year) My Age is .....

Beneficiary
Write here the full name of the person to whom you want insurance paid at your death.

NOTE: This Insurance will become effective if and when issued by the Federal Life Insurance Company at its Home Office in Chicago. A short-form application blank will be mailed to applicants in accordance with requirements. The Federal Life Insurance Company reserves the right to reject any application for this Insurance for any cause whatsoever, and in such case will return to the applicant the full amount of the payment sent with this coupon. This offer open only to persons between ages of 9½ and 44½. Only one of these Life Insurance Policies to a person.

COUPON FOR TRIBUNE ACCIDENT INSURANCE POLICY

For New Policy or Renewal

To secure The Tribune's $7,500.00 Travel Accident Insurance Policy, or to renew for another year one previously issued to you, cut out and fill in the application below and send it with $1.00 to Tribune Insurance Dept.

Federal Life Insurance Co., 168 No. Michigan Av., Chicago, Ill.

(As stated in the Policy, the value of all specific indemnities increases 10% each year your policy is renewed.)

FILL IN AND MAIL COUPON

☐ NEW POLICY OR ☐ RENEWAL

Check here if you wish new policy — Check here if you wish old policy renewed.

APPLICATION for $7,500.00 TRAVEL ACCIDENT INSURANCE POLICY

Issued to Readers of The Chicago Tribune

(Fill Out This Application and Send to Tribune Insurance Dept., FEDERAL LIFE INSURANCE COMPANY, 168 North Michigan Ave., Chicago, Illinois, with Registration Fee of $1.00—Money Order or Check made payable to Federal Life Insurance Co.)

I certify that I am a reader of The Chicago Tribune and hereby apply for a $7,500.00 Policy in The Federal Life Insurance Company, issued only to readers of The Chicago Tribune. (If you wish a new Policy, ALL QUESTIONS BELOW MUST BE ANSWERED. If you wish to renew a Policy previously issued to you, indicate above and fill in name and address only.)

FULL NAME .....

ADDRESS ..... (Street — City — State)

PLACE OF BIRTH ..... AGE .....

DATE OF BIRTH—MONTH ..... DAY ..... YEAR .....

ARE YOU TOTALLY BLIND OR DEAF? ..... ARE YOU CRIPPLED TO THE EXTENT THAT YOU CANNOT TRAVEL SAFELY IN PUBLIC PLACES? .....

WRITE HERE NAME AND ADDRESS OF PERSON TO WHOM YOU WANT INSURANCE PAID IN CASE YOU ARE KILLED, OTHERWISE IT WILL BE PAYABLE TO YOUR ESTATE.

BENEFICIARY'S NAME .....

RELATIONSHIP .....

ADDRESS .....

No more than one of these Accident Insurance Policies will be issued to any one.

at Mandel's

Misses' $25 Chiffon Frocks

cool as a lake spray

Orchid Chiffon—with graceful skirt—$25

DINE and dance, sip tea, go partying in Frocks like these. Chiffons, light as mist. Pastel shades, light and dark prints giving soft flattery. Skirts that flutter in pleats, flare and dip unevenly. All unusual at $25.

Navy Chiffon in colorful flower patterns, $25

In this group, too, are a few flat crepe ensembles; semi-tailored dresses, and navy georgettes.

Misses' Dresses, Fourth Floor

MANDEL BROTHERS

U. S. PADLOCKS FACE 36 MORE NEW YORK CLUBS

Five Long Island Cafes Also Raided.

New York, Aug. 2.—[Special.]—The federal government's cleanup campaign against New York's liquor dispensaries spread still further today to include not only the city proper, but its Long Island suburbs.

Shortly after it was learned the federal authorities in Manhattan had instituted padlock proceedings against thirty-six more night clubs and speakeasies, word of five raids last night by the Long Island enforcement authorities was announced.

Led by Capt. John W. Inglesby, in charge of the Long Island prohibition district, agents assisted by the Nassau county police descended on five suburban resorts, arrested their proprietors and seized alleged alcoholics.

More Raids to Follow.

Captain Inglesby announced that last night's activity was only a preliminary to a whole series of raids in the immediate future.

At the federal building it was learned no temporary injunctions or padlock orders had yet been issued against the thirty-six resorts. The list of these places will not be made public until summonses have been served on the proprietors.

A rumor that a portion of the liquor seized as evidence against the 138 persons indicted for conspiracy had been found poisonous spread along Broadway today, but the chemist attached to local prohibition enforcement headquarters declined to comment.

Analysis Report to Washington.

His report on the analysis of the evidence has been turned over to the office of Prohibition Administrator Campbell, he said, and will be sent to Washington.

The rumor, which he declined to confirm, said that a portion of the liquor seized from at least one of the night clubs contained denatured alcohol.

Another report around prohibition headquarters, on which officials declined to comment, was that ten out of town agents, in addition to the seven who spread such havoc along Broadway by their night club visits, which resulted in the conspiracy indictments, still are herd at work gathering evidence here.

Four of these men are said to have come from Washington, two from Denver, two from Oklahoma, one from Dallas, one from Kansas City, and two from Philadelphia.

Administrator Campbell Away.

A statement that these agents had been sent here "over the head" of Prohibition Administrator Maurice Campbell who is enjoying his vacation by motoring somewhere, has caused a great deal of comment.

Mr. Campbell is expected back next week. Although he has volunteered no statement recently about the increased activities against night life in New York, those who know the administrator, have heard him let drop remarks from time to time which indicated that, were he willing, or authorized, to tell his story, he might disclose surprising knowledge of what has been and is going on.

Texas Has Her Say.

Meanwhile, Miss Texas Guinan, chief charm of the Salon Royale and perhaps the best known of those now under indictment, had her say today about the Volstead act, politics, prohibition agents in general and James L. White in particular. White is the agent whose affidavits played such a large part in getting Miss Guinan into her present predicament. And the worldly wise Texas is not one to minimize its seriousness.

"They'll probably throw us all in Atlanta and throw the key away," she said, "but we'll have a good time. Why, there's Helen Morgan, little Loretta McDermott, Nils Granlund, and myself. We could stage a show every night. Whoopee!"

As for Mr. White, "If he were a baseball player he could make a home run without touching third base and nobody'd ever know the difference."

"Why that little sap says he came into the Salon Royale twenty-three times. Well, maybe he did, I wouldn't have noticed him if he had. I did meet him once, and I decided then that I didn't want to see him any more. He was a pest. We call 'em 'phonies.'

"He wanted me to meet his wife, he said. He wanted me to go around with them to other night clubs. I told him my mother was sick, and he offered to send some one down to stay with her so we could go out. And I said, 'You think I'd let some stranger stay with my mother while I went out with you?' That ended that."

In the course of the talk with Miss Guinan, a new item of the prohibition agents' expense accounts, which caused such a sensation, came to light. It was for flowers—orchids.

Flowers from Mr. White.

"One night the biggest bunch of orchids I ever saw was delivered to my dressing room," Miss Guinan said, "and on it was a card which said 'From Mr. White.' I didn't know who Mr. White was, so I thought he was just another 'sucker' and gave the flowers to my kiddies. They are the sweetest, best behaved girls in town."

Then Miss Guinan discussed the raid in a general way.

"Of course, it's all politics," she said. "Any sap can see that. I'm for Al Smith. I want to see the original cast playing in the White House and I want to say, too, that I think Mr. Hoover is a fine man. I got to know him when I had charge of the entertainment end of the Harding campaign, and I don't think he'd tolerate this sort of thing for a minute if he had anything to say about it."

From Washington word came today that Commissioner Doran had denied that the government spent $65,000 to "get in" on the New York clubs.

Their expenses were about $9,000, the commissioner declared. The agents spent their own money, he said, but will be reimbursed through United States vouchers.

Chemist Blames Dry Law for Farmers' Price Troubles

Prohibition is at the bottom of the farmer's troubles — if the eighteenth amendment were repealed the political parties wouldn't have any farm problem to struggle with, declared V. R. Kokatnur, attending the Institute of Chemistry of the American Chemical society at Northwestern university. The sessions, held at Evanston, have drawn some of the world's great scientists to Chicago.

Mr. Kokatnur, a native of India, has studied in Europe as well as in the United States, getting his Ph. D. at the University of Minnesota—Volstead's state. He did work for many large concerns, including the E. I. DuPont de Nemours company. He resides at Arlington, N. J., and has offices in New York City, where, since 1922 he has been a consulting chemist.

Says Dry Law Hurts Farmers.

"There is no question that prohibition is hurting the farmer, for it has cut off a source of income which would make his corn crops yield many times the money they now bring.

"While chemistry is blazing the way for the utilization of farm wastes in the manufacture of furfural, plastics, celulose and other materials, prohibition has cut down a source of income for the corn farmer that cannot be equaled by all the new applications."

Mr. Kokatnur was reminded there still is a considerable part of the corn crop converted into so-called "corn licker" in this country every year.

"Granted," he said, with a smile. "But there is more so-called corn licker made from sugar and from other ingredients than from corn. Then most of the moonshine is made in our cities and most of the illicit alky is cooked in the cities."

"No," he continued, "the farmer has not taken to making corn liquor on large scale yet—but if he does, it will bring him 10 cents a pound for the corn for which he now gets a cent and a half."

"Is this real corn liquor proposition then such a simple one?" the scientist was asked.

"Why, no," he added. "When the corn is ripe the farmer may take the ear, the husk, and oil. And then he makes his ground meal, which is converted into corn flour. By a simple process this flour may be changed, pound for pound, into glucose.

How Corn Becomes Illegal.

"Let us suppose the farmer took the glucose, added some water and yeast, and pours it all into vats. Then 50 per cent of the glucose would turn into 100 per cent alcohol and the remaining 50 per cent would become carbon dioxide.

"And carrying the whole idea out, it may be added that if the farmer had some equipment he could even make his own fizz water, ginger ale or what not, and his dry ice for cooling the palate. For in the liquor making process there is the residue of the carbon dioxide, a valuable ingredient in the manufacture of soft drinks and dry ice processes."

Dr. Kokatnur was asked whether he expects to lecture on the processes of corn liquor before the institute and he smilingly shook his head.

"No, no," he said, "I'll stick to organic peroxides." They form his program subject.

JOHN ERSKINE BOLTS G. O. P. FOR WET AL SMITH

New York, Aug. 2.—[Special.]—Prof. John Erskine of Columbia university, author of "Helen of Troy" and "Galahad," came out today, though a Republican, in support of Gov. Smith for President. He said the views of Herbert Hoover, the Republican nominee, and Gov. Smith on prohibition had prompted him in shifting his political affiliation.

Prof. Erskine, in a statement, characterized American prohibition as a national scandal.

"The sincerity of Gov. Smith's public attitude on prohibition is not questioned, not even by his opponents," the statement said. "We know besides that this attitude is in accord with the average practice of his countrymen, though their professions are frequently different.

"The lawlessness, the insincerity, and the graft which have followed the prohibition experiment are too familiar to us all. Either prohibition can be enforced or it cannot. If it can be I fail to see why a party which for seven years and a half has neglected to enforce it should be entrusted with the duty again. Mr. Hoover, I understand, has called the record up to date a noble experiment. I hope Mr. Hoover will enlarge on that statement, and give us some compensating cause for pride in our decade of bootlegging."

WILLS CITY $1,000 TO START TRUST FUND OF $2,000,000

Cleveland, O., Aug. 2.—(AP)—Cleveland has been willed a $2,000,000 trust fund for charity by a butcher who sold meats from a little stand in the central market house for years, but interest wizards have figured that it might be the year 2178 before the poor receive the whole income from the fund.

Fred R. Ralls, the butcher, who died last Friday at the age of 64, left $1,000 in trust, with orders to build it to $2,000,000, according to the terms of his will, filed in Probate court.

Until it reaches that goal, a part of each year's income will go to needy persons to be selected by the charity board of an Elks lodge here, and the rest to the principal account for reinvestment in United States government bonds.

Girl, 6, Killed by Auto as She Crosses Avenue

Lottie Mizgata, 6 years old, 24 East 113th street, was killed by an automobile last night as she crossed Michigan avenue at 117th place. The driver of the car, John Miklues, 172 East 113th street, was told to appear at the inquest today. Her death raised Cook county's 1928 motor toll to 570.

3 MORE JUDGES OF SOUTH AND WEST GO EAST

Now New York Wonders When All This Ends.

BY TOM PETTEY.
[Chicago Tribune Press Service.]

New York, Aug. 2.—[Special.]—The indignation that rose like a smoke pall from the "ashes" of New York's night club land is subsiding, but today there is mild wonder in the more law abiding quarters of this so called city of sin.

The more thoughtful citizens are beginning to ask just how many more southern federal judges are coming to town.

Two "vacation" judges from the arid south, who are stanch advocates of strict enforcement of the Volstead provisions, have played their part in changing the roaring forties to the subdued forties.

Puts Blinkers on Business.

Now word comes that three more members of the bench are heading this way from the hinterland.

"It may be just a holiday assignment to them but it is putting the blinkers on business," said one night club owner. "We never know just how hard these out-of-towners are going to rap us."

The visiting federal judges now sitting here are William H. Atwell of Dallas, Tex., and Isaac M. Meekins of Elizabeth City, N. C. Judge Atwell will remain through August while two Brooklyn jurists are on vacation. Judge Meekins will sit until after Aug. 15.

Judge Joseph C. Hutchinson Jr. of Houston, Judge Wm. Lee Estes of Texarkana, Tex., both of whom have been visiting jurists in New York before—and Judge Thomas B. Kennedy of Cheyenne, Wyo., are due here in September.

Called Bar to Citizenship.

Judge Hutchinson is the jurist who last July 25 ruled that political parties may prescribe their own membership qualifications and that the Democrats therefore can bar negroes from the primaries. He also has been quoted as believing dry law violations a bar to citizenship.

Judge Estes last fall gave his attention to other than prohibition cases.

Judge Kennedy is a native of Michigan and also is said to be in favor of using the teeth in the prohibition law. He is known upstate but is a newcomer to New York City.

The three jurists will relieve their New York associates during September and possibly a part of October.

Vacation Procedure Explained.

The procedure by which out of town judges are placed on benches here was explained at the federal building.

"New York City has had this privilege," said a member of United States' Attorney Charles H. Tuttle's office, "for ten years. Several years ago the same right was extended to each of the nine circuits in the country. Dockets always are crowded here, and we usually have a United States attorney who wants to work right through vacation time.

"In the south and some of the western circuits the dockets are much lighter. Our senior district judge, who now is John C. Knox, obtains a list of available judges and selects those he thinks best fitted for the job here. The list is passed on to Circuit Judge Martin T. Manton, who, after checking it, sends it on to Chief Justice William H. Taft for final approval."

Close Court Early.

No one would say whether the judges were picked for their views on the enforcement of the prohibition laws, or whether the department of justice has any influence in the selection. Judge Manton is on vacation and Judge Knox is out of the city. The supposition was discounted in Mr. Tuttle's office, where it was said the "clerks are glad to see these visitors, for they shut down court about 4 o'clock while some of the New York judges work later."

In other quarters in the federal building the questioner was told to "check up the records and see what it shows."

The belief was expressed in one quarter that "Literal interpretation of all the clauses of the Volstead law is just as distasteful to New Yorkers as the old English laws were to the Dutch colonists."

The advice to "check the records" was followed.

It revealed that Judge Atwell has been busier than most of the local judges in dealing out severe sentences. The Texan was introduced to the federal bar association as "the judge who found his way into the front pages of the great daily newspapers through his summary justice for those convicted of violating the Volstead act."

Admonishes a Jury.

The judge later publicly admonished a jury for refusing to take a policeman's word in a still case, and a little later put a $500 fine on the unfortunate owner of a quart of liquor

Judge Atwell discussed law enforcement and law advocacy today in administering the oath to jurors. "There is a vital difference between enforcement and advocacy of law," he said. "The law should be enforced because it is the law. Enforcement is a judicial matter. Advocacy is a political question. Enforcement is a duty, but advocacy is optional and a matter of individual taste."

Kohler to Be Adopted by Winnebago Indian Tribe

Pittsville, Wis., Aug. 2.—[Special.]—Walter J. Kohler of Kohler, candidate for the Republican nomination for governor, will be adopted by the Winnebago Indian tribe when he comes to this city Sunday as the principal speaker at a pow-wow of tribesmen from several states. Mr. Kohler will be made a chief and will don war paint and feathers.

INHERITS SHARE OF $2,000,000 ESTATE; KEEPS $40 WEEK JOB

New York, Aug. 2.—[Special.]—Claude R. Link, 33 years old, a process server in District Attorney Banton's office, was apparently unmoved today by authentic news that he and his mother had inherited between $2,000,000 and $3,000,000 from the estate of her father, L. A. Bigger, who died some time ago in Hutchinson, Kas.

Mr. Link, an unobtrusive personality, was calmer than almost any of his friends who learned that he had become a millionaire overnight, as it were.

"I don't want any of the money," said Mr. Link to newspaper men. "I shall take it, of course, but chiefly on account of my mother, who is in ill health. I get along all right and am quite satisfied to live on my salary of $40 a week."

And that was about the extent of Mr. Link's comment on his sudden change from the "white collar" to the millionaire class. He said nothing about resigning nor about giving up the furnished room in which he lives.

AIR MAIL SETS 2 RECORDS WITH REDUCED RATE

Increased air mail since the reduced rate went into effect on Wednesday caused local mail contractors to add an additional plane to each scheduled flight and resulted in the breaking of two records on the first day, it was announced last night.

Mail planes on 20 routes over 25 states covered 25,000 miles and carried seven tons of mail the first day of the new rate. The mileage and the tonnage both created new records for the air mail service. The average daily load of the planes during the last month has been over three tons, exclusive of express and passengers. The increase of the use of this service is credited to the new rate of five cents an ounce. The former rate was ten cents for the first half ounce.

At the Chicago post office an increase of 61 per cent was noted in the air mail handled and reports received from various sections of the country indicated an immediate response to the reduction in rates. Two new air lines, the Continental Air Line, Inc., and the National Parks Airways, were opened with the inauguration of the new rates.

Best Crops in a Decade, Agriculture Agents State

Sioux City, Ia., Aug. 2.—[Special.]—A group of agriculture extension agents from Nebraska, South Dakota and Minnesota, meeting here today, issued this statement: "Not in a decade have crop conditions been so roseate. Heavy crops of high quality small grains already have been harvested. Corn is in the pink of condition. The early potato crop has never been excelled. Pastures are in fair condition and milk production above average. The pig and calf crops also are above average.

HICKMAN DENIED REHEARING OF NEW TRIAL PLEA

San Francisco, Cal., Aug. 2.—[United Press.]—The State supreme court today denied the petition for a rehearing of the case of William Edward Hickman, murderer of Marion Parker, Los Angeles school girl. The opinion of the court was unanimous.

It was the second reversal received by Hickman in less than a month. The court on July 5 denied his appeal for a new trial. The action today was on the petition for a rehearing on that petition.

The Los Angeles Superior court, where Hickman was sentenced to hang, will be officially notified of the action of the Supreme court. Hickman will then be resentenced to the gallows within sixty or ninety days from Aug. 5.

THE FINCHLEY STRAW

FINAL REDUCTIONS

FORMERLY FIVE TO EIGHT DOLLARS

$2.75

ENTIRE STOCK OF PANAMAS, LEGHORNS, MILANS, ETC., AT HALF PRICE

FORMER PRICES $10 TO $100
SALE PRICES $5 TO $50

THE FINCHLEY Establishments

Jackson Boulevard East of State

Make Productive Business Appointments by Newspaper—Use Tribune Want Ads

"Please accept my sincere thanks for the quick and gratifying results one little advertisement in your paper brought me.

"As a Boston manufacturer looking for a high grade distributor I had my pick of a dozen before the day was half over, selected the one I wanted, got his name on the dotted line together with a certified check, and am on my way.

"It may interest you to know that most of these men are in the habit of looking in the Tribune for business opportunities.

"May success and prosperity always be with you."

Gratefully yours,
ERNEST R. MARSTERS,
Treasurer, Carpenter Mfg. Co., 125 Broadway, Boston, Mass.

WHEN Mr. Ernest R. Marsters made a flying trip to Chicago to select a distributor it meant time and money to him to finish the job quickly and return to Boston. A Want Ad in the Business Opportunities column brought the prospects for him, and a busy day was spent in interviews. A suitable connection was made, the whole transaction closed at once, and Mr. Marsters was happily on his way home far sooner than he thought would be possible when he came.

He found his man almost instantly because the Business Opportunity Columns of the Tribune Want Ad Section are read carefully by thousands of live wire Chicago business men. They are looking for a good chance . . . they can afford to take a good one when they get it . . . and their guide to opportunity is the Tribune Want Ad Section. Your ad placed there will get you the man you want, just as it did for E. R. Marsters. Phone

Superior 0100—Adtaker

CHICAGO TRIBUNE
Want Ad Section

Chicago's Largest Exclusive Furrier

Near Blackstone Hotel

OPEN ALL DAY SATURDAY TO 6 P. M.

Miller & Co.
616 South Michigan Ave.

A Small Deposit Reserves Any Fur Coat in

Our Greatest August Sale

Chicago's Finest FURS

OUR most remarkable selection of first "quality" furs will appeal to those seeking the utmost in fur satisfaction. Our prices are guaranteed the lowest in Chicago and our styles the most authentic for the coming season

Special! "Sample" Fur Coats—Vals. to $350

These Fine Furs: Raccoon, Hudson Seal (Dyed Muskrat), Caracul, Muskrat, American Broadtail, Barcelsbid, Foxy —Choice at $195

$195

Trimmed with Squirrel, Fox, Fitch, Nutria, Krimmer, Seal—all new 1929 models—many smart "sport" fur coats for misses. Choice at $195

All Our Finest Furs—Now at Big Savings

Mink Fur Coats—values to $1,250, now $895
Ermine Fur Coats—values to $1,000, now $650
Russian Caracul Coats—values to $900, now $695
Sealbrel Coats—values to $850, now $345
Caracul Fur Coats—values to $250, now $155
Leopard Fur Coats—values to $500, now $385
Kolinsky Fur Coats—values to $1,500, now $875
Russian Fitch Coats—tailored model, vals to $595, now $395
Muskrat Fur Coats—values to $225, now $145
Hudson Seal Fur Coats—values to $350, (all sizes), now $275
Jap-Weasel Fur Coats—values to $575, now $375

As little as $10 will hold any coat you select. Make convenient payments during the summer while your coat is stored free of charge. If payments have not been completed when you wish to wear the coat, arrange with our Department of Accounts to continue payments while wearing it.

Trade in Your Old Furs Toward a New Fur Coat

We will make you a liberal allowance. Use this allowance as payments to-ward a new purchase.

QUALITY FIRST

$4 $5 $6
LINEN GOLF KNICKERS
$2.95

The finest imported linens loomed-perfectly styled and tailored-whites, tans, plaids-a marvelous assortment in all sizes. $4 $5 $6 knickers now $2.95

$3 $3.50 $4
imported wool golf hose
$1.95
3 pairs for $5.50

MAURICE L. ROTHSCHILD
State at Jackson

WISCONSIN WET, BUT ITS PEOPLE ARE LAW ABIDING

Real Crimes Few; Real Beer Everywhere.

BY ARTHUR EVANS.
[Chicago Tribune Press Service.]

Waukesha, Wis., Aug. 2.—[Special.]—Wisconsin, now in the throes of a padlock epidemic, presents one of the strange anomalies of prohibition. It is accounted one of the wettest states west of the Alleghanies. At the same time it is rated one of the most law-abiding commonwealths of all the 48.

In other words, nonobservance of the arbitrary Volstead law is especially great in an area which prides itself in being on a high plane of law observance.

Out of every 100,000 population, Wisconsin has only 59 convicts in prison, as against 79 in Iowa, 89 in Minnesota, 91 in Illinois and 120 in Michigan. Only four states have a smaller percentage of their population in prisons than has Wisconsin. The figures are taken from a compilation of federal statistics by Edwin E. Witte, chief of the state legislative reference library.

Also, of the 48 states, Wisconsin stands third from the bottom in the number of homicides during the last ten years. Its annual rate per 100,000 population is given as 2.1 as compared with 6.7 for the entire country, and Milwaukee is given the best record of all large cities.

65 Per Cent Own Homes.

As a bit more of background, Wisconsin in 1920 stood second among all states in the percentage of families owning their own homes. It was 65 per cent as against an average of 45 per cent for the country at large.

Likewise the compilation shows Wisconsin's rate of illiteracy is lowest of any state east of the Mississippi except Indiana. It stands low in farm tenancy. The same tabulation gives it as 15.5 per cent in 1925, as compared with 27.1 per cent in Minnesota, 42 per cent in Illinois, 44.7 per cent in Iowa, and 46.4 per cent in Nebraska. Wealth is more equitably distributed here than in most places. A study of 1919 incomes showed that only in Alabama did a larger share of the total income go to people with incomes below $2,000 than in Wisconsin.

Volstead Only Myth.

With this general background of law observance, thrift, industry, and intelligence, the traveler is impressed with the ease with which thirsts are assuaged. Some spots are dry, others are dripping. In many places Volstead from the start is classed as a myth. In some of the staid, old communities, in jogging around casually, one often finds old-fashioned places with the old mahogany and the brass rail, where beer is drawn at 25 cents a stein. They are quite naive about it—in some spots introductions are necessary, but in others the stranger walking in the open door gets a beer without questioning, unless, of course, he looks too much like a federal agent. In these open spots, the dispensing is done with as little concealment as in Florida.

Just like Illinois and Indiana and Iowa, it's nothing unusual to go into a room with bottles arrayed on the writing desk and listen to men debate whether they will take the wet end or the dry in the campaign.

Like G. O. P. Dry Drinkers.

It is Kansas City over again, where some of the dry plankers kept the bellhops busy bringing ginger ale setups for libations of Scotch.

For some time, however, the federal agents have been busy. Within the last six month 186 Volstead padlocks have been put on buildings in the eastern district, and property valued at $3,000,000 is tied up.

Milwaukee has been hardest hit. A year or so ago beer was openly sold in many of the old cafés and restaurants. The agents at first specialized on the so-called "respectable" places, where heads of families took their women folk for a cool glass. Places frequented by politicians and prohibition agents and business men were closed up, and the keepers sent to the Bridewell.

Some tough places, too, have been closed. It is more difficult to acquire a bottle now in Milwaukee than in many of the smaller communities, the trade experts report, but it's not so hard at that. The biggest padlock is the one recently put on the St. Charles hotel, on evidence obtained by federal agents who put on drinking orgies with chorus girls, the government paying the bill.

Robbers Threaten Girl Cashier

Miss Marjorie Gehrke, cashier at Schulze Baking company, in front of safe from which robbers yesterday took $2,000 after threatening her and other employes.

[TRIBUNE Photo.]

BANDITS STEAL $3,400 PAY ROLL IN LOOP OFFICE

Holding off six persons on the fifth floor of the Standard Trust company building, 112 West Adams street, two bandits yesterday took the $3,400 pay roll intended for the employés of the building, and escaped by running down the stairs. The bandits entered the office of Dibblee and Manierre, building agents, and commanded the six persons there to raise their hands. The pay roll, which had just been made up, was on a table.

Five other bandits, three of whom waited outside in an automobile, participated in an earlier robbery at the Schulze Baking company, 1435 Webster avenue. It was the second time within a month that robbers have visited the baking company. They obtained $2,000, after terrorizing Mildred Gehrke, cashier, and several other employés.

'Is Royal 'Ighness Puts O. K. on Vestless Fad

[Chicago Tribune Press Service.]

LONDON, Aug. 2.—The American mode of combating old Sol minus vests or even coats has been given a royal boost by the prince of Wales, who visited the Olympia antiques exhibition in a gray flanel suit without a vest. West end tailors grudgingly admit that the style is O. K., but only on the most informal and hottest occasions.

MME. SCHWIMMER GETS AID OF TWO PACIFIST BANDS

Two national organizations, whose tendencies lean toward pacifism, yesterday signified their intention to come to the aid of Mme. Rosika Schwimmer, internationally known pacifist, if the United States Supreme court is asked to review her citizenship case. Mrs. Olive H. Rabe, madame's counsel, announced that she had been so notified.

Ray Newton, secretary of the American Friends service committee, advised Mrs. Rabe that the Quakers are ready to file a brief as friends of the court when deemed advisable. The other organization is the National Council for the Prevention of War, with headquarters in Washington, D. C., and its communication was signed by Frederick J. Libby.

The United States Circuit Court of Appeals reversed a decision of Federal Judge George A. Carpenter denying citizenship to Mme. Schwimmer. Since then a stay has been obtained by the government pending a decision by Attorney General Sargent whether the United States Supreme court will be asked to review the case on a writ of certiorari.

BREAKS HAND CHASING PROWLER.

Sergt. Albert Magoon of the detective bureau fractured his hand early yesterday in scaling fences in pursuit of a prowler. Bernard Aubry, 24, of 4 West Ontario street, whom he arrested.

SERVICE

You'll admire the quiet and efficient manner in which you are served at DeMet's. Good service is just as important as good food!

DeMet's
CANDIES

PEACOCK SHOE SHOP
Peacock Shoes · Gordon Hosiery · Smart Luggage
STATE STREET ENTRANCE—PALMER HOUSE
Two Floors · Elevator to Shoe Salon

Reductions
to $6.85

Avail yourself of this noteworthy opportunity to purchase high grade shoes at marked savings

Broken lines of smart Peacock hi-arch narrow heel shoes — formerly priced from $10.00 to $15.00 — radically reduced. Not all sizes in each style, but a complete range of sizes in the group.

Now—$6.85

The newest modes for late Summer wear in Peacock hi-arch narrow heel shoes

$7.85 · $8.85 · $9.85 · $10.85 · $12.85 · $14.85

in the Semi-Annual Clearance Sale

$2.00 GORDON HOSIERY
Sheer chiffon—in a wide selection of colors and tones—every pair perfect.
$1.38

$2.50 GORDON HOSIERY
Extra sheer chiffon—in a wide selection of colors and tones—every pair perfect.
$1.68

THE HUB
Henry C. Lytton & Sons
STATE and JACKSON—Chicago
Evanston Gary Oak Park

Save
The Price of a Golf Ball or Two on Men's
Golf Oxfords
This SALE Includes the Smartest Styles
at $5.85
—Crepe Soles
—Hard Rubber Soles
—Plain or Wing Tip
Other Wonderful Values, $7.85
MAIN FLOOR

SATISFACTION GUARANTEED

You'll find the biggest values ever offered in our

SEMI-ANNUAL SUIT SALE

$50 $60 $65 SUITS NOW AT $39.50

Kuppenheimer handcrafted suits—G.G.G. model shop suits—customized and thousands of other 1 or 2 trouser suits

MEN'S SIZES—YOUNG MEN'S SIZES—EVERY COLOR, STYLE, WEIGHT AND FABRIC YOU CAN THINK OF
$50 $60 $65 SUITS
$39.50

4-piece golf suits included

Men's suits 2nd floor
Young men's 4th

MAURICE L. ROTHSCHILD
State at Jackson

AL TOSSES HINT TO LOWDEN FOR HIS FARM VOTE

Action Follows Parley with Peek.

BULLETIN.

Des Moines, Ia., Aug. 2.—(AP)—Gov. John Hammill of Iowa, returning here tonight from a vacation in Colorado, announced that he will immediately write a letter to George N. Peek, chairman of the corn belt committee of 22, answering charges that he is inconsistent in advocating farm relief and at the same time supporting the presidential candidacy of Herbert Hoover.

The governor declined to say what his answer would be further than to declare that it would carry "plenty of steam." He did not know just when the reply would be dispatched.

BY JAMES O'DONNELL BENNETT.

[Chicago Tribune Press Service.]

New York, Aug. 2.—[Special.]—Al Smith is angling eagerly for Frank O. Lowden. After a two hour discussion on farm relief with George N. Peek of Chicago, one of Col. Lowden's backers at the Kansas City convention, Gov. Smith said:

"If I am elected I shall call upon Col. Lowden for assistance in working out the detail of a farm relief program."

Simultaneously Mr. Peek declared himself for Al Smith for President and said he would take the stump in his behalf.

Makes Mystery of Lowden.

Asked whether Col. Lowden would do the same, Mr. Peek said:

"I saw Col. Lowden a week ago, but I today conveyed to Gov. Smith no indication of what the colonel would do. Frank Lowden is abundantly able to speak for himself."

To the question, "Are you satisfied that Gov. Smith has accepted the equalization fee in principle?" Mr. Peek replied:

"He has accepted the principle of spreading the loss over the commodity benefited in order to avoid a government subsidy. The equalization fee was accepted in principle by the Houston platform. But I don't want to quote Gov. Smith."

What About Lowden?

As a result of the conference between Gov. Smith and Mr. Peek the question eagerly asked this evening in national Democratic headquarters, overlooking Central park, is:

"Will Lowden come to Smith?"

Important men are asking it, among them United States Senators Garry of Rhode Island and Swanson of Virginia, and Gov. Byrd of Virginia, all of whom were in conference with Al Smith for three hours this afternoon. Republicans are saying Peek is a Democrat anyway, but he has been listed in press clippings as a lifelong Republican.

Smith, who only yesterday spoke of the agrarian Middle West as "the corn belt, or whatever you call it," had two hours of stiff instruction in the intricacies of farm relief, and Peek departed thoroughly pleased with his pupil.

"I am sure," he said, "that Gov. Smith has a clear and correct understanding of the farm problem, and that if he is elected President he will solve it with intellectual honesty."

Here Is First Lesson.

After the lesson by Teacher Peek, Pupil Smith did his first written exercise on farm relief. His composition, which was issued by his campaign managers in neatly typewritten form, reads thus:

"After my talk with Mr. Peek I am more than ever satisfied that the Democratic platform soundly declares the fundamental basis for relief of the appalling agricultural distress which not only threatens the farmer himself, but is destroying the farm market of ten billions of dollars for the industries of the country.

"Control of the sale of agricultural surplus is recognized by our platform as an essential need, its cost to be imposed on the unit to be benefited. That principle is fixed by our platform, on which I stand—only the detail of its accomplishment remains.

"As I have said, I shall immediately, if I am elected, ask the best farm leaders and economists to work out this detail with me. I shall ask them to serve irrespective of locality or party.

"Republicans like Gov. Lowden, as well as Democrats who have studied this problem, will be called upon by me for this patriotic service.

"I shall discuss this question at length in my acceptance speech."

Up Anchor and Away.

The pupil was pretty tired and rather cross after the lesson and therefore hurried away with Senators Swanson and Gerry and Gov. Byrd to his friend "Bill" Todd's yacht, Saelmo, which dipped invitingly to him in the waters at East 26th street pier. Mrs. Smith remained at home, suffering from a slight attack of stomach trouble.

The nominee and his merry crew sailed and sailed Long Island sound, finally landing the two senators and the Virginia governor at Indian Harbor on the Connecticut shore. The guests motored back to town, but Gov. Smith stayed ashore to play golf.

Part of the discussion aboard the Saelmo concerned the state of the south.

Claude Swanson, senior senator from Virginia, said:

"I fell assured Virginia will go Democratic by a safe majority."

Farm Relief New Watchword.

After the governor's departure from little old, hot old New York, several high-ups around headquarters started writing compositions on farm relief.

The composition by John Raskob, chairman of the Democratic national committee, was brief and it was given a good mark by the press agent's department on the basis of his safety. It reads:

"My whole mind is open on the farm situation. I have not crystallized my views. I find that it is a tremendously big subject. I intend to keep my mind open to absorb things. I am now perfecting a campaign organization to look after the farm situation in the various states. It will take a week to work it out."

It was rumored that the headquarters for this organization would be established in Chicago.

ORIGINAL HOOVER MAN IS LOCATED; HE'S J. W. GERARD

New York, Aug. 2.—[Special.]—The original Hoover man was located here today and oddly enough he is James W. Gerard, former ambassador to Germany and treasurer of the Democratic national committee.

"Yes, I was the first to suggest Herbert Hoover for the presidency," said Mr. Gerard.

Asked to explain why he now is one of Al Smith's strongest supporters for the same job, he hesitated a moment, then, smilingly, said:

"I'll tell you how it happened, but first let me say that I think Smith is the better man for the job today.

"It began in South Dakota in the presidential preferential primary in 1920. I suggested then that Mr. Hoover would make a better candidate than I would. Later at the Jackson day dinner in Washington I urged the nomination of Mr. Hoover. We found later that his party affiliations were Republican.

"Since 1920 Gov. Smith has become a national figure. Mr. Hoover has not changed. I still think as much of him as I did eight years ago."

FORGET HAUGEN PLAN, YOAKUM ADVISES SMITH

New York, Aug. 2.—(AP)—B. F. Yoakum, former head of the Atchison, Topeka and Santa Fé railroad, and of the Frisco lines, today made public a letter he had sent to John J. Raskob, Democratic national chairman, stating that the equalization fee is "an exploded theory," which would have done the farmers untold harm had it been enacted.

"It would be unfortunate both for Gov. Smith's campaign and for the future of the country for the Democratic party to espouse the cause of McNary-Haugenism," the letter said.

The letter said the McNary-Haugen bill had been repudiated by those who sponsored it in congress after they got back home.

"Eighty per cent of those who voted for it did so either because they thought it might strengthen them politically, or to put President Coolidge in a hole."

GARFIELD TELLS NOMINEES DRY LAW IS ISSUE

Williamstown, Mass., Aug. 2.—[Special.]—Prohibition showed its pertinacity as an issue by forcing itself today into the Institute of Politics, which ordinarily concerns itself with remote questions of world politics.

Opening the eighth annual session, Dr. Harry A. Garfield, chairman and president of Williams college, demanded that the presidential nominees make perfectly plain what they intend to do about prohibition enforcement. He declared this issue "will not down," no matter how much professional politicians try to suppress it.

As Gov. Smith by his message to the Houston convention made prohibition a leading point, Dr. Garfield's reference was interpreted as a challenge to the Republican leaders. Dr. Garfield is a son of the late President Garfield, but has been indipendent in politics, having served as fuel administrator under President Wilson.

Dr. Louis Pierard, Belgian journalist, will devote a lecture to describing Belgian system of liquor control.

GREEN TO CONFER WITH WORK ON CAMPAIGN TOUR

Lansing, Mich., Aug. 2.—[Special.]—Gov. Fred W. Green will go to Chicago tomorrow to confer with Hubert Work, chairman of the Republican national committee, in regard to a proposal that he take the stump in behalf of Herbert Hoover's candidacy in several states, notably Illinois, Iowa, Indiana, and Wisconsin.

While the governor has been one of Hoover's most ardent supporters, he is rather dubious as to the wisdom of the proposed tour. The Michigan executive is facing a contest at the September primary for the Republican gubernatorial nomination and feels that it might be extremely unwise, from the standpoint of his personal interests, to leave the state until his nomination is assured.

If the Hoover workers are sufficiently urgent, however, it is believed that he will accede to their wishes. The governor has announced on several occasions that he has no national political ambitions.

THE HILTON COMPANY, INC.

State and Jackson
Northwest Corner Ground Floor

OUR ONLY CHICAGO STORE

Annual Sale

Stylebilt

Spring and Summer Suits

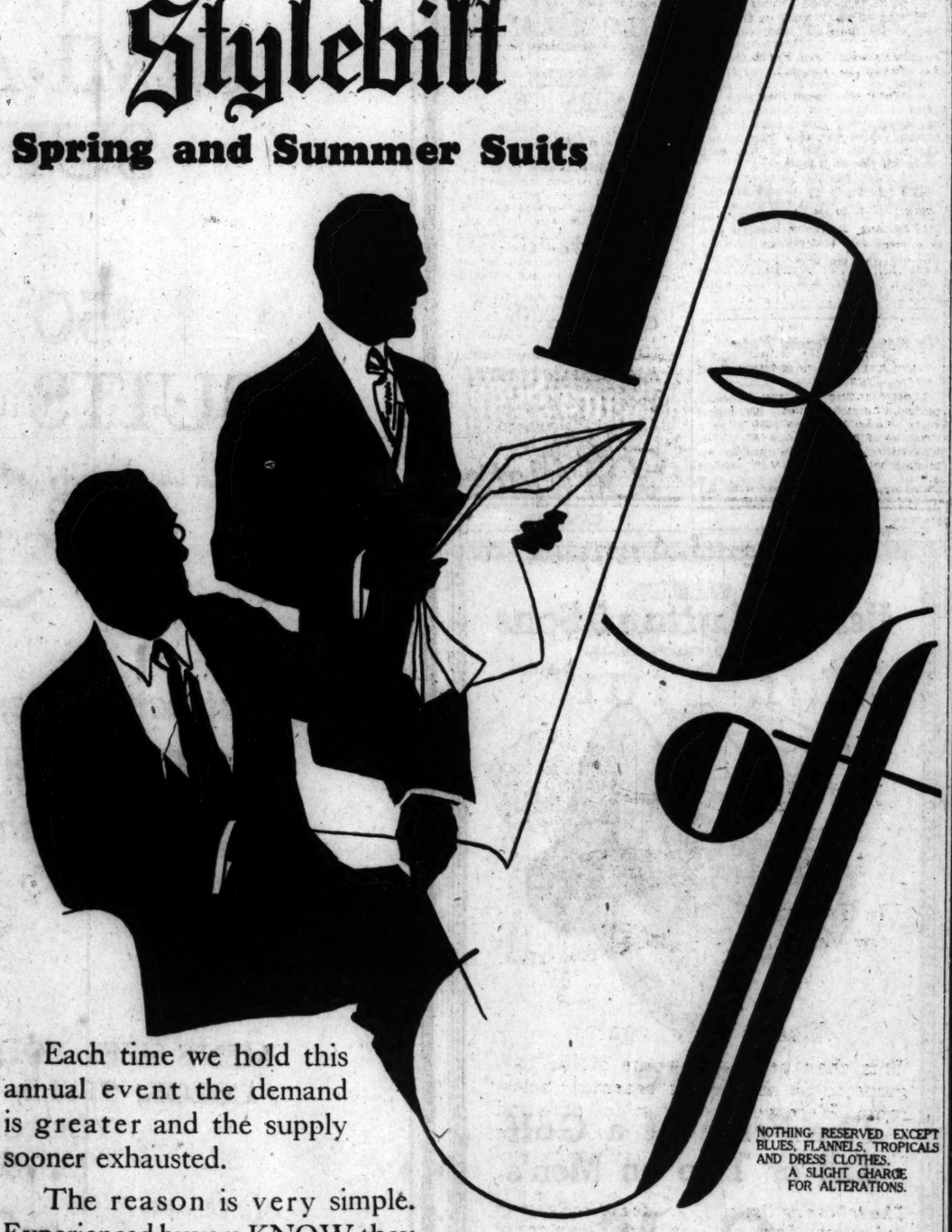

Each time we hold this annual event the demand is greater and the supply sooner exhausted.

The reason is very simple. Experienced buyers KNOW they are getting an 'ACTUAL' saving of ONE-THIRD on our low maker-to-wearer prices and that STYLEBILT Clothes are the finest ready-to-wear garments in Chicago.

Hundreds of buyers make it a regular practice to buy a suit of medium weight in this sale for Fall wear—a real money-saving investment! Now is the time to buy.

All that were $35 **$23.33**
All that were $40 **$26.67**
All that were $45 **$30.00**
All that were $50 **$33.33**
All that were $60 **$40.00**
All that were $75 **$50.00**

NOTHING RESERVED EXCEPT BLUES, FLANNELS, TROPICALS AND DRESS CLOTHES. A SLIGHT CHARGE FOR ALTERATIONS.

THE HILTON COMPANY, INC.

State and Jackson
Northwest Corner Ground Floor

OUR ONLY CHICAGO STORE

OPEN ALL DAY SATURDAY

EYE STRAIN

Causes Headaches

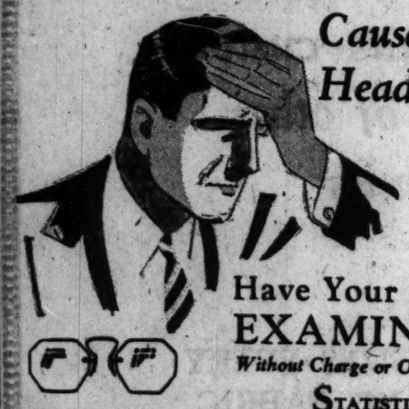

Have Your Eyes EXAMINED

Without Charge or Obligation

STATISTICS show that 90% of chronic headaches are the direct result of *Eye-Strain*. Most of these headache sufferers imagine their eyes are perfect; a thorough examination by a Schulte optometrist will tell definitely whether your eyes are the cause.

$8.50 and upward octagon spectacles or nose glasses

Specially shaped to suit your features

Schulte
"Glasses that Grace the Face"

217 W. MADISON
139 SOUTH STATE
136 NORTH STATE
118 S. DEARBORN
OPEN till 9 P. M.

Don't pay

50 cents for only a half-pint of liquid insect-killer! You get a whole pint of Black Flag Liquid—the deadliest made—for only 45c. (Money back if it isn't the best you ever used)

BLACK FLAG

Some prefer Black Flag Powder to kill crawling pests—roaches, ants, bed-bugs, fleas, etc., and Black Flag Liquid to kill flying pests—flies, mosquitoes, etc.

© 1928, B. F. Co.

STOP & SHOP

Reg. U. S. Pat. Off.

7 N. Wabash Ave. Telephone Rand. 7000

Friday and Saturday Specials

Store Closes Saturday 6 P. M.

FRUITS AND VEGETABLES

Thompson's Seedless Grapes

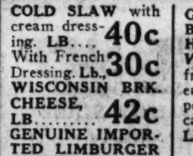

The first at this low price. This is the variety that makes the most delicious seedless raisins. Every grape bursting with sweet, zestful juice.

5 to 6½ pound Basket..... 39c

Michigan Celery

Crisp, firm stalks, well blanched—

3 Large Bunches, 25c

California Mountain Bartlett Pears—BASKET OF 12 39c

California Hale Peaches Large, red cheeked freestones. Delicious flavor. Basket of 12..... 39c

Genuine Turlock Cantaloupes Luscious light pink meat of finest flavor—a large shipment for Friday and Saturday. 6 for 65c; Dozen $1.19

HONEY DEW MELONS Large size (No. 6's). Each, 39c. 3 for $1.09

Colorado Telephone Peas— Sweet as sugar—large full pods— 2 Pounds..... 33c

RED CROSS OR JAPANESE KELSEY PLUMS—Fancy, large size, very sweet. Full 4-qt. Basket..... 79c

CALIFORNIA LEMONS— Large. Doz., 39c

IMPORTED LIMES —2 Dozen..... 49c

FLORIDA ALLIGATOR PEARS—Each, 39c; 3 for... $1.09

MEATS AND POULTRY

HEFFLETONE CHIX You will treat your family to a "Fried-Chicken Dinner" as succulent and delicious as ever came out of a Southern Kitchen if you serve our delicious Squab Hefftetone Chix. Every one milk fed. We clean and prepare them for the pan..... Ea. 85c

LEG OF 1928 LAMB, cut from Blue Ribbon lambs. Pound..... 37c

LAMB SHOULDER, tender and meaty; Lb., 27c

OLD-FASHIONED SLICED BACON, LB., 42c; 5 Lb. Box.....$1.95

STOP & SHOP HAMS; whole or half, PER LB.... 29c

FANCY STEWING CHICKENS. LB..... 39c

FRESH DRESSED DUCKS. LB..... 35c

BAKERY DEPARTMENT

CHOCOLATE FUDGE CAKE—Fresh from our ovens to your table. Three oblong white layers, filled and iced with creamy Chocolate Fudge. Special..... 75c

TIFFIN TEA CAKES—The epitome of daintiness and goodness in little cakes.....LB., $1

DANISH COFFEE CAKES There's an art in making these crispy, butter-rich cakes. Our master baker supervises the making and baking of every one. Be sure to have one on your Sunday breakfast table. Cherry, Raspberry, Pineapple or Peach filled.....EA., 50c

DELICATESSEN DEPARTMENT

SPECIAL—Luncheon Chickens

Young tender broilers (weighing about two pounds before roasting), carefully selected, then stuffed and roasted to a delicate, golden goodness in our own ovens. Fresh every hour. Ready to serve. EACH, $1.59

COLD SLAW with cream dressing. LB.... 40c; With French Dressing. Lb., 30c

WISCONSIN BRK. CHEESE, LB..... 42c

GENUINE IMPORTED LIMBURGER CHEESE, LB. 55c

IMP'T'D FRENCH ROQUEFORT CHEESE. LB..... 55c

GENUINE WINE-BAKED VIRGINIA HAMS—*Baked in Virginia* — Weigh from 6 to 10 pounds each. Neatly wrapped and packed in carton. LB..... $1.49

KALTER AUFSCHNITT—Assorted cold cuts ready to serve. LB., 98c

IMPORTED SWISS CHEESE. LB..... 65c

STOP & SHOP CREAM POTATO SALAD. LB..... 30c

TEGAR FRANKFURTERS—Sold only by this store. All government inspected beef. Famous for their jumbo size and tangy flavor. LB., 33c

FRESH FISH

Direct from their native waters to this store. Shipped by express in refrigerated cars.

Lake Superior Whitefish. LB..... 29c

Lake Erie Jumbo Perch. LB..... 35c

CIGARS

BOGEYS—All Havana. Box 50.. $2.09

"Red Horse Inn" Smoking Tobacco. 16 oz. glass or aluminum humidor. Special..... $2.50

CANDY FOR THE WEEK-END

FANCHON CHOCOLATES. Hard and soft centers. 2½ LB. BOX..... $1

DOLCI CHOCOLATES. Fancy centers—milk and bittersweet coatings. 3-LB BOX..... $1

POLONAISE CHOCOLATES. All creams in bittersweet coating. 3-LB. BOX..... $1

FULLCREAM CARAMELS....LB., 49c

MARGE CARSON'S BUTTERSCOTCH CHEWY TAFFY. LB..... 49c

ASSORTED CREAM PATTIES. LB. BOX, 33c

HARD CANDY—100% filled. A treat for the children. 1-LB. JAR... 50c

STUFFED FRUITS AND NUTS

HEART BOX OF ASSORTED STUFFED FRUITS—Prunes, Apricots, Dates, Figs, Cherries, etc. 2-LB. HEART BOX, Special Friday and Saturday..... $1

LADY CLEMENTINE SALTED NUTS—We prepare them fresh every hour. An assortment of Pecans, Almonds, and Peanuts. POUND BOX, 79c

GROCERY SPECIALS

TEGAR YELLOW CLING PEACHES—Our own special California Clings—Large halves in heavy, flavorsome syrup. Large tin, doz., $2.95; Tin..... 25c

Our Own Tegar Brand Early June Peas. No. 2 tin, doz., $1.89. Tin..... 16c

Cut Refugee Beans— No. 2 tin, doz., $1.89; Tin..... 17c

TEGAR TUNA FISH—Finest, light meat, medium size tin; doz., $3.19..... TIN 27c

C. & C. DRY OR GOLDEN GINGER ALE....DOZEN $1.79

SOCIETY ROOT BEER— CASE OF 24 $3.89

IMPORTED ANCHOVIES—In pure olive oil, 3 ring bottles, 3 BOTTLES..... $1

LADY CLEMENTINE PURE FRUIT JAM—Strawberry, Raspberry, Peach, Pineapple, Cherry, etc. 5 LB. JAR..... $1.25

IMPORTED HOTEL MUSHROOMS—Large tin—Special, 3 TINS..... $1

LUSK'S LUSCIOUS FRUITS FOR SALAD—Large tin. Doz., $4.40; TIN..... 39c

DELICIOUS OLIVES OUT OF THE BIG KEG—Those great big, meaty olives—you buy them out of the original brine—pickled in Spain— Qt., 69c; Pt., 36c; ½ PINT. 19c

LADY CLEMENTINE EXTRA GIANT PEARL PEELED ASPARAGUS TIPS—Dozen tins $6.50.. TIN..... 60c

Kolan Koffee "Is the Best" Fresh from the roasters. Fragrant, full-bodied, rich in flavor. Just try Kolan. 2 LBS. $1

Our Wedgewood Inn Tea—Choice of Orange Pekoe, Basket Fired Japan or Blended Black. Lb., $1.25; ½ Lb., 65c; ¼ Lb., 35c

HOOVER IS TOLD FARMERS DO NOT TRUST TAMMANY

Will Stump Iowa, Which He Hears Is Friendly.

BY PHILIP KINSLEY.
(Picture on back page.)
[Chicago Tribune Press Service.]

Palo Alto, Cal., Aug. 2.—[Special.]—Farmers of the middle west will never trust their destiny in legislative affairs to Tammany Hall, Herbert Hoover was told today by Dante Pierce, publisher of the Iowa Homestead, who called on the candidate this morning, soon after his return from a five day fishing trip in the mountains.

Gen. William Nathan MacChesney of Chicago was another caller who discussed the corn belt situation with Mr. Hoover, as well as the organization work which he has in charge for the campaign west of Pittsburgh. Mr. Hoover was assured that the main body of the farmers of Iowa, Nebraska, and Wisconsin would vote for him.

"From what I know of the situation west of Ohio," said Mr. Pierce, "Mr. Hoover will carry every state but Montana and Arizona. I do not know of the situation in Nevada."

Doubt Democratic Conversion.

The representations made to Gov. Smith by George N. Peek of Moline, Ill., chairman of the corn belt committee, and the reported conversion of Chairman Raskob to the equalization fee by Mr. Peek, are not matters of great significance, according to Mr. Pierce. Peek does not present the sentiment of the average farmer, but that of a group which is made up of many Democratic leaders.

"Peek has always been a Democrat," said Mr. Pierce. "The farmers of the middle west have no faith in Tammany. The true situation in the state is shown by the action of the Republican state convention in indorsing Hoover. Gov. John Hammill said in the campaign that if Hoover was nominated he would carry Iowa. This was questioned and Hammill carried 91 out of 99 counties."

Hoover to Speak in Iowa.

Mr. Hoover is to spend three days in Iowa on his return trip to Washington. He is to make an extended address on agriculture there and will confer with the farmers of the corn belt. He is to treat farm relief as the greatest problem before the nation in his acceptance speech. That speech is nearly ready. He began the final revision today and is expected to have it completed by tomorrow night, ready for the university printer.

His attitude on agriculture will follow the Republican national platform. In the opinion of the Hoover group here the quick conversion of Chairman Raskob and Gov. Smith to the equalization fee will excite little admiration in the minds of the farmers, who will regard it in the light of a political gesture and will react in favor of the Republican candidate's policy on this issue. Mr. Hoover, it is believed, will not change his mind on this point, any more than President Coolidge would.

Not Champion Fisherman.

Mr. Hoover arrived home this morning, rested and relaxed by his outing in the mountains. He did not catch many fish, it is true, but he went a-fishing, which is more important. He was met at the station by Gen. MacChesney and driven to his home at Stanford. He has no political engagements of any consequence for the remainder of this week, but next week expects to see first of the notification committee Chairman Work and others who will come ahead for the big celebration.

Mr. Hoover fished all day yesterday on Medicine lake without a strike.

In the intervals between fishing he questioned the forest rangers on the best methods of fighting forest fires. He has an idea that a gas might be used to blow a path through the forest to cut off fires. He is interested in saving these great playgrounds of the west for the people.

Peggy and Her Latest Admirer

The oft-wed Peggy Hopkins Joyce in Paris with Lord Northesk, to whom she has been reported to be engaged. They are often seen together in the cafes.

[Pacific and Atlantic Photo.]

PEGGY LEAVES TOWN; BLAMES SWEETIE'S WIFE

[Copyright: 1928: By the New York Times.]

PARIS, Aug. 2.—Every time Peggy Joyce went out to dine and dance somewhere in Paris with Lord Northesk, to whom she is reported engaged, they were sure to find Lady Northesk, the former Jessica Brown, Follies girl, sitting at a nearby table. Peggy left today for the Lido. Lord Northesk also was on the express for the Italian resort. Discussing the embarrassing situation from which she is determined to escape, Peggy said:

"I can't endure this any longer. The first time it happened I spoke to Jessica, but Lord Northesk utterly ignored her presence. Of course, it was always accidental, but it seemed uncanny that we could not avoid meeting."

G. O. P. CHIEFS TO TEST LOYALTY OF LA FOLLETTE PAIR

National Committee Will Hold Quiz Tomorrow.

[Chicago Tribune Press Service.]

Washington, D. C., Aug. 2.—[Special.]—La Follette contenders for places on the Republican national committee are to be tested for their loyalty to the Hoover-Curtis ticket at the conference of middle western Republicans in Chicago on Saturday.

Unless Herman L. Ekern and Miss Elizabeth McCormick, the two radicals who claim the right to seats on the committee from Wisconsin, demonstrate at the meeting that they intend to be loyal to the party ticket, it is regarded as a certainty that the two regulars, George Vits and Mrs. Harry Thomas, eventually will be seated.

Party Workers Invited.

Dr. Hubert Work, chairman of the national committee, who will preside at the Chicago conference, today received a letter from Mr. Ekern protesting against his action in inviting all four of the Wisconsin contestants to attend.

In replying to Mr. Ekern, Dr. Work pointed out that the invitations to the meeting were not limited to members of the national committee, Republican state chairman and other party workers also being asked to attend.

Noncommittal Toward Ticket.

Even though the committee delays formal action, Mr. Vits and Mrs. Thomas will be unofficially recognized by the Hoover managers during the campaign, unless Mr. Ekern and Miss McCormick show unexpected loyalty to the ticket. So far as known Mr. Ekert and Miss McCormick both have maintained the same noncommittal attitude toward the party ticket as have Senators La Follette and Blaine.

Announcement was made today that arrangements have been completed for the broadcasting of the speech of Herbert Hoover at his boyhood home in West Branch, Ia., on Aug. 21. It also is planned to have loud speakers to carry the address to the 30,000 persons who are expected to assemble at the stadium of the West Branch school.

PUT ON PROBATION FOR YEAR.

Richard Gare of 321 North Central avenue, who was accused of attacking Robert Little, 2618 West 22d street, a municipal court bailiff, was placed on a year's probation in Fillmore street court yesterday.

USE Cuticura Soap DAILY as a health measure
To protect the skin and scalp from contagion and infection 25c.

Brevity

is the fashion-goal of many Fall Hats

SNUGLY fitting the head and framing the face, Felt and Velour Hats vary the brimless silhouette of turbans, berets and scull caps. Often they are longer on one side. Often they use cut felt for trimming. And $7.50 is a modest price.

Browns first in favor
Then Navy Blue, Sand shades, Royal Blue, Madeleine Blue, Amber, Green, Autumn Leaf, Grays, Reds

NOTE Summer Straw Hats at Clearance Prices $2 $5 $7.50

Millinery—Fifth floor.

MANDEL BROTHERS
Store Closes Saturdays at 1 P. M. During August

The Semi-Annual
Sale of Furniture

Pull-Up Chairs $12.50
In Tapestry or Velour

Basement Bargains

This chair represents some of the bargains to be had in our basement salesroom. Here we have assembled odds and ends in bedroom, living room and dining room furniture marked at great reductions.

The following list gives an idea of the variety and prices. In some cases there is only one of each item and all are subject to prior sale.

	Reg. Price	Sale Price
Walnut chest of drawers	$ 40	$ 29
Walnut dresser	65	48
Three piece suite of walnut and gumwood	240	147
Vanity, walnut and gumwood	60	29
High-back arm chair in imported frieze	98	49
Martha Washington mahogany arm chair in brocatelle or tapestry	75	39
Tea wagon	36	15
Walnut dining chairs with upholstered backs and seats	28	12
Arm chairs to match	35	15
Walnut dining chairs	27	11
Arm chairs to match	33	15
Nest of four tables	25	12.50
Overstuffed davenport in tapestry	145	75
Windsor dining chairs	15	5.75
Walnut and gum full size bed	50	38

Tobey's
Michigan Avenue at Lake Street

NOWHERE ELSE IN CHICAGO CAN YOU GET

Hart Schaffner & Marx suit values up to $55 at

$34

Hart Schaffner & Marx suit values up to $65 at

$43

Hart Schaffner & Marx suit values up to $75 at

$54

Hart Schaffner & Marx suit values up to $85 at

$63

A money back guarantee of satisfaction

Your choice from stocks that aggregate 10,000 suits

Styles for every taste, all-wool fabrics of every color and texture

Sizes to fit tall, short, stout and slender men and young men

Both stores open until 6 P.M. Saturdays

BASKIN

State Street just north of Adams — TWO STORES — Corner of Clark and Washington

CROAT DEPUTIES REPUDIATE SERB RULE IN BELGRADE

"Can't Make Laws for Us," They Say.

[Chicago Tribune Press Service.]

AGRAM, Aug. 2.—Resolutions declaring the parliament, sitting as the skupshtina of Jugo-Slavia in Belgrade, is not entitled to make decisions affecting Croatia, and urging all the states of Jugo-Slavia to assist in the Croatian battle to obtain equality with Serbia, were adopted here yesterday by the opposition deputies' parliament, which was meeting as a local landtag.

Thousands in flag bedecked Marks square cheered the deputies who boycotted the skupshtina here in opening their fight to change the Jugo-Slavian constitution guaranteeing autonomous rights to the new territories united to Serbia to form the kingdom of Jugo-Slavia.

"Fight for Equality."

Foreign Minister of Education Pribicevitch sounded the keynote:

"Our fight is not aimed to destroy Jugo-Slavia, but is a demand for absolute equality.

"We demand the dissolution of the skupshtina after the murders at the hands of deputies belonging to the same party re-entrusted with the government."

After his speech, the following resolutions were unanimously adopted:

"The rump parliament at Belgrade is not entitled to make decisions for the entire nation. All decisions, especially those of a financial nature, will be disregarded by our electorate, and we declare that the kingdoms of Croatia, Montenegro, and other nationalities, though joined to the State of Serbs, Croats, and Slovenes, have not renounced the historical state of their national and political individualities in favor of any country.

Act Is Abused.

"We charge that the act of Dec. 1, 1918, proclaiming the Kingdom of Jugo-Slavia, and the constitution of July 28, 1921, have been used by Serbia unrightfully for the hegemony of Serbia, the expenses to be intrusted to the new states.

"In consequence of the recent incidents in the skupshtina, we declare that the state and constitution have broken down; and we pledge ourselves to carry on a vigorous fight for a new constitution."

The deputies who voted for the resolutions included practically the entire part of the skupshtina representing Croatia, Slavonia, and the Serbian territories in south Jugo-Slavia.

ITALY PLANS TO MAKE ROOM AT HOME FOR ITS SURPLUS POPULATION

[Chicago Tribune Press Service.]

ROME, Aug. 2.—Details of a huge land reclaiming scheme in which the Italian government will invest about $157,500,000, were made public today by the ministry of national economy. The work will take fourteen years.

The motive inspiring the project is that emigration being impossible or undesirable, the Fascist government is seeking a new outlet at home for Italy's growing population. It is expected that the lands to be reclaimed will not only support the present population of Italy but 10,000,000 more people. The plans call for the redemption of between 10,000,000 and 20,000,000 acres.

The largest areas to be reclaimed lie about Bologna in the north and Florence and Grosseto. The work will consist partly in draining marshy land and partly in irrigation. Consortiums for carrying out the work are now being formed. The government assures seventy-five per cent of the necessary capital.

Scores Drowned in Floods Which Cover Japan Towns

TOKIO, Aug. 2.—(AP)—More than a score of lives have been lost in central Japan as the result of floods. Landslides, and the destruction of a number of bridges have disrupted railway traffic. Several villages in the vicinity of Tokio were submerged.

FASCISTS FIGHT AMERICANIZING OF ITALIANS IN U.S

Propaganda to Foster Love of Mother Country.

This is another of a series of articles on the Italian overpopulation question and on why and how the Italians of Italy are organizing the Italians abroad for the benefit of Italy and for preventing denationalization of emigrants.

Dr. Piere Parini, former editor of foreign politics of Popolo d'Italia, who has been appointed secretary of the Fascists abroad, announced that beginning July 1 the secretariat in Rome will issue to Fascist groups abroad a bulletin of orders, similar to the bulletin which is now issued by the party secretary, Augusto Turati, to the Fascists in Italy.

The receipt of these bulletins of instructions by American Fascists would provide some guidance of the attachment of the Fascist League of North America to Rome, from which it now claims independence.

To summarize the American situation:

Italy represents the American immigration laws as a grievous affront to its nationalism and dignity.

Outwardly it accepts the principles of the bill while inwardly it plans to send to America only those Italians who will remain of political value. Italian law still holds that children of Italian parents born in America shall remain Italian.

For expeditious reasons, and to avoid friction, Fascist Italy does not propose directly to oppose the American ideas of assimilation, so long as by indirect propaganda methods the same purpose can be accomplished in persuading Italians to remain such in spirit at least.

Fosters Love for Old Country.

The Fascist League of North America, embracing both naturalized and unnaturalized Italians, is a part of the machinery for keeping up attachment to the mother country and educating Italians to the idea that they must work for the enhancement of Italy.

Premier Mussolini's new statute, which he says settled the whole question of Italians abroad, settled nothing except disputes between the Italians themselves. It was framed, as was the oath taken by members of the Fascist League of North America, to apply equally to naturalized and unnaturalized Italians. Naturalized Italians are thus enabled to coöperate with unnaturalized Italians in the group activities of working toward the greater glory of Italy while they live abroad.

The Fascist Method.

The method consists in attaching Italians in America to the mother country by intangible works. These include Fascistizing as many as possible, inspiring others with national Italian sentiment through propaganda, and exalting Il Duce and his works through keeping up the use of the Italian language.

Mussolini's vexation at the American immigration law was most recently given veiled expression in his speech of June 5, in which he said: "Immigration restrictions and Italy's quota—though we are sorry for the reasons which promoted this legislation—leave us quite indifferent. Whether the Americans maintain or modify the immigration bill is an affair which concerns them alone. The Fascist government follows a policy of voluntary restriction of emigration." Il Duce spoke of the undoubted utility of the Fascists abroad.

Children Trained in Fascism.

The main point in the statute is that children of Italian parents are to be trained in Fascist principles, in faith and loyalty to Italy, as enjoined in article 3. Thus it is figured that if the Italian boys are properly trained, even though they become American citizens as American law exacts ipso facto, at heart they will be Italian, and as American citizens will constantly, out of these inculcated principles, act and use their influence for the benefit of Americans and if necessary came back to Italy in case of military need. Their American citizenship need not be a handicap to that, and it would not. The point is that Premier Mussolini ostensibly is ready to let the paper and legal question lag without making an issue if he can capture the souls and imaginations of Italians abroad, and by kindling an attachment to Italy secure his hold over them more subtly.

MANN'S RAINBO
Sea Food Grotto
"If it swims, we have it"
117 South Dearborn Street
NEXT DOOR TO THE FAIR
Delightfully Cool
Large variety of delicious hot weather suggestions sensibly priced
PLATE LUNCH, 50c
Chicago's Greatest Food Value
WHOLE BROILED LOBSTER WITH JULIENNE POTATOES, $1.50
Served with Chili Sauce and Melted Creamery Butter

Final Clearance!
Coats $10

Formerly Sold to $35
Cloth, Silks & Velvets
We carry nothing over to the next season. Every coat must go regardless of our losses. Buy now for immediate and future wear, and save a big sum.
Better Type Model
COATS Values to $45 $20
Open All Day Saturday
GREENE'S
230-234 SOUTH MICHIGAN AVE.
Near Jackson Blvd.

SKOKIE RIDGE

Close to Glencoe shops, schools and transportation, but remote from traffic and building congestion.
LET IT TELL ITS OWN STORY
DRIVE OUT TOMORROW
Let its winding, concrete roads, its wooded hillsides, its matchless and intriguing views tell you how delightful the spot will be for your home.
You will readily see that the character of the surroundings will add value to the home you expect to build.
For this property actually adjoins a section of Glencoe that is built up with beautiful homes, and within the development itself six homes are now under construction.
At Skokie Ridge all of the utilities are in, and they include underground electric and telephone wires. The property may be reached so conveniently: By concrete highways, by fast steam transportation, or by either the Shore or Skokie Line of the electric road.
BAIRD & WARNER INCORPORATED
646 North Michigan Avenue Superior 1855

Store Closes Saturday at 1 P. M. During August
MANDEL'S
Accessories to Match Your Summer Moods

Leather Handbags for Fall Favor Pouched Styles First
WHETHER in a spending or a saving mood, carry one of these pouched or pochette Handbags. Pin seals, trout calf, watersnake, reptile grained leather, smooth calfskin, give variety to selection—often combining two colors, using unique seaming, and all finished with small back strap or handle. Black, navy blue, many shades of tan and brown, green among them. The inside shows silk lining, purse and mirror. This price is exceptional, too.
$7.50
"... all finished with small back strap or handle."

Handbags—First Floor—Wabash Avenue Building

Gabilla's Perfumes Reduced to $4.45
in one-ounce size bottles
For your Vacation

For Day or Evening

BECAUSE the style of the package is to be changed, Gabilla Perfumes, in Mon Cheri, Mucardises, and Moda odors, are reduced to $4.45 an ounce bottle.
Mon Cheri—demi-luxe model, holding 2 ounces. $8.45
Caron's Narcisse Blanc Perfume reduced, in bulk, to $1.75 ounce, or $12.50 for 8-ounce bottle.
Mandel's—Perfume—First Floor.

Flowers to Match Costumes
$1
Corsages

Boutonnieres

PARIS says, "Match flower colors with your costume." Here are gardenias of many colors, single, in sprays of three or five. Violet sprays, in all pastel shades, sometimes joining gardenias. Kid and felt sport flowers—and water lilies, such as Patou sponsors. All exceptionally priced at $1.
Flowers—First Floor.

'Kerchiefs Fin shed by Hand
for men

50c
for women

5,000 to select—men's styles, including French white woven cords, colored novelties, hand-rolled hems, Irish linens. Women's styles in seemingly endless variety of French prints and white or colored Irish linens, all hand-finished.
Handkerchiefs—First Floor.

Rio Rita Necklaces $1

Earrings to match, too, at $1 pair—ideal for your frivolous moods
THESE colorful Medallion choker necklaces are most popular of Jewelry Fashions at Mandel's. Wear them and add gay decoration to Summer or Fall costume. Choose from 1,500 new strands with crystal or opaque beads in unique settings and add the finishing touch with earrings that match.
Shades of Cherry Red, Jade, Sapphire Blue, Amethyst, Crystal, Topaz, and Grotto Blue.
The beads are strung with roundels, or plain, and medallion clasps are in varied shapes.
Earrings in button-style or fancy drop designs, matching the beads—$1 pair.

Jewelry—First Floor—Wabash Avenue Building

This Imported Stationery Has a Glossy Finish
Plain or scroll-pattern paper with tissue-lined envelopes 85c
BOXED Stationery, like this, is exceptional at 85c a box. The glossy finish papers in white, blue, violet or buff, some with deckle-edge, have envelopes tissue-lined in colorful and modern patterns. Each box contains 24 double sheets and 24 envelopes.
These Colorful Fountain Pens are self-filling
85c
ALOW price for self-filling Fountain Pens. Choose mahogany, red, green, yellow, or black; fitted with clip or ring, and tipped with 14-karat gold point; for school or business. Priced at 85c.
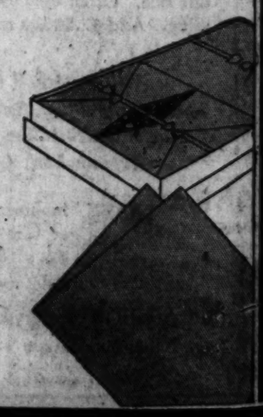
Mandel Brothers—Wabash Avenue Building—First Floor.

ITALIA'S FLIGHT WORTH ITS COST, GEN. NOBILE SAYS

Claims Discoveries of Great Value.

BULLETIN.

NARVIK, Norway, Aug. 2.—(AP)—The Citta di Milano, base ship of the Nobile arctic expedition, sailed from here today for Kings Bay, Spitzbergen, where she will direct further search for the missing balloon party of the Italia and for the six members of the Roald Amundsen rescue expedition.

[Copyright: 1928: By the United Press.]

ROME, Aug. 2.—Gen. Umberto Nobile, commander of the polar dirigible Italia, gave a complete and spirited defense of his expedition and the manner in which it was conducted in an interview here today.

"Our expedition was worth all the suffering and sacrifices for the wealth of geographical and scientific research which it will reveal to the world," Nobile said. "No polar aerial expedition in history has accomplished scientifically as much as ours."

Gen. Nobile seemed to be buoyed up for the occasion, ready to defend everything he had done. As he talked, at times he rose from his chair with burning fervor.

"It has not been said that we flew altogether 243 hours, of which 134 were over polar regions," Nobile said.

Crew Under "Test."

"It has not been said that we encountered meteorological difficulties that tested the fiber of every man with us.

"We overcame a thousand difficulties. Yet, if we could have continued three hours more, our entire program of flights would have been completed.

"Our expedition was the most complete one ever sent to the arctic regions. There was not one thing lacking that could possibly have been foreseen.

"This mishap was something which absolutely could not have been foreseen. It was as if I should go walking in the street, and a tile from a rooftop should fall and hit me on the head, despite the fact that I might walk with the greatest prudence.

"No Pleasure Trip."

"We all went to the north pole knowing the risks and hardships involved. It was no pleasure trip. We went there to explore and to search for scientific material. We succeeded. We are confident it was worth the price. We are proud it was accomplished. This expedition needs no excuses. We are not called upon to defend this expedition. It accomplished its purpose fully.

"We took Italian, Swedish and Czecho-Slovakian scientists along with us, all of whom had won renown in their particular fields. This deference to the scientists of other nationalities never had been recognized in other expeditions.

"We aimed at geographical research. We fulfilled that aim."

Investigation Is Begun.

[Chicago Tribune Press Service.]

ROME, Aug. 2.—Admiral Sirianni, undersecretary of the navy, today began an investigation into all aspects of the Nobile north pole expedition, gathering all data available from documents, statements and interviews of the survivors of the expedition. The results will be submitted to Premier Benito Mussolini, who expects to make a personal study of this report, which also will be examined by high naval, military, and air officers.

The results of their decision on its acceptance will determine whether any further procedure is to be taken against the command of the dirigible Italia.

Interviews Capt. Zappi.

Admiral Sirianni had an interview with Capt. Zappi, who presented a report and documents recounting the story of the catastrophe. Later, the admiral interviewed Capt. Baccarani, head radio officer of the Citta di Milano, who gave an account of how the radio functioned in the work of succor.

Prof. Bastianelli, Italian surgeon, today found Gen. Nobile's condition satisfactory. Gen. Nobile, it is announced, will start immediately writing a book on the expedition, but the book will not appear until it is known what was the ultimate fate of those carried away with the envelope of the Italia.

Nezol Quickly Relieves Hay Fever

Start Prevention Now

Why suffer from hay or rose fever or summer colds when Nezol gives immediate relief? A few drops of Nezol before retiring will end sleepless nights and miserable days. The cooling oils of Nezol strengthen the irritated membrane of the nose and render it immune against germ attacks.

Start this pleasant treatment at once. Nezol costs but a few cents. Recommended by physicians and druggists everywhere. Always at Walgreen's.

Naturally Wavy Hair Developed

through fingerwaving with Vankai

Vankai and trains the straightest hair into soft, fluffy, lustrous waves that irresistibly become a natural curl. Beauty parlor permanent wave Vankai to set waves, to insert permanents. Holds from shampoo to shampoo, unaffected by damp weather. Simply moisten hair, set combs or curlers. Fragrant, dries quickly, cannot discolor hair. Buy it at all toilet goods counters, 60c and $1. Money back if not satisfied. Briar Products Company, 4343 South Ashland Avenue, Chicago.

BRIAR ROSE VANKAI WAVING FLUID

ASK FOR ALLEN'S FOOT-EASE DANCING TENNIS GOLF ETC

Loop Stores

State and Randolph (Capitol Bldg.)
10 North Michigan (Tower Bldg.)
Wabash and Van Buren (Lorraine Hotel)
17 East Washington (Opposite Field's)
Clark and Jackson
Monroe and Wabash
State and Monroe
State and Washington
Clark and Madison (Merriam Hotel)
Michigan and Jackson (Straus Bldg.)
Adams and Franklin
Randolph and La Salle
Wabash and Lake (Medical and Dental Arts Bldg.)

WALGREEN CO.

"DRUGS WITH A REPUTATION"

186 DRUG STORES

This Sale at All Chicago

Evanston, Oak Park, Waukegan, Gary, Hammond, Joliet, Aurora and Danville

Stores—Friday and Saturday

You're Always Welcome at Walgreen's

August Sale of Beauty Aids

Beauty and Charm do much to aid personalities.

Dainty Cosmetics are the final touch to Modern Beauty.

Popular Soaps

25c Cuticura Soap.....18c
10c Lifebuoy.....3 bars 18c
10c Lux Toilet Form...3 bars 23c
10c Dona Castile.....3 for 23c
15c Auditorium Bath....dozen 93c
10c Camay.....3 bars 23c

Depilatories, etc.

50c Perfection Hair Remover..33c
50c Delatone Depilatory.....39c
$5.00 Zip.....3.98
60c Neet.....43c
60c Odorono.....42c
50c Non Spi.....39c

Manicure Prep.

35c Cutex Nail Prep.....29c
$1.00 Cutex Manicure Sets....89c
50c Glazo Nail Polish.....39c
35c Hyglo Nail Polish.....29c
50c Amelita Nail Polish and Remover.....37c

50c
Cocoanut Oil and Egg Shampoo
32c

Most elegant for cleansing and beautifying the hair. Washes away dandruff. Rises to a rich, luxuriant lather.

Turkish Bath Towels
20x40 Inches
37c

Cannon Mills quality. Good grade absorbent Turkish Toweling.

Shampoos—Tonics

50c Wildroot Shampoo.....36c
$1.50 Kolor-Bak.....98c
$1.50 Mary T. Goldman's Hair Color Restorer.....1.09
60c Marchand's Hair Wash....43c
75c Pinaud's Quinine Hair Tonic.59c
$1.00 Danderine.....79c
$1.00 Westphal's Auxiliator...83c
50c Glostora.....39c
50c Lustre.....34c
35c Perfection Bandoline.....23c

25c
Listerine Tooth Paste
15c
(Limit Two)

Dental Needs

60c Forhan's Tooth Paste.....35c
50c Pebeco.....32c
50c Ipana.....34c
35c Fletcher's.....21c
50c Kolynos.....34c
50c Orphos.....29c
50c Squibb's.....36c
30c Lyon's Tooth Powder.....21c
$1.00 Pyrozide Powder.....89c
$1.00 Corega Powder.....79c
35c J-D Dental Plate Cleaner..29c

Foot Comforts

35c Gets-It.....24c
35c Tiz.....25c
25c Justrite Corn Remedy.....19c
25c Walk Easy Foot Soap.....19c
25c Walk Easy Foot Powder...19c

50c
Nail Buffers
39c

4½ inches long, black dull finish handle with removable white chamois skin. 75c Buffer, 6 inches, 59c $1 Buffer, 7½ inches, 79c

$1.50 Highly Polished
Hair Clippers
79c

Easy operating. No. 00 or 000. Ideal for bobbed hair. Good cutting.

Face Creams—Lotions

60c D. & R. Cold Cream.....36c
50c Perfection Cold Cream....42c
60c Pompeian Cream.....38c
75c Lady Esther 4 Purp. Cream.59c
50c Orange Flower Skin Food.39c
50c Stillman's Freckle Cream..39c
50c Nadinola.....39c
$1.00 Golden Peacock Bleach Creme.....69c
50c Hind's Honey and Almond Cream.....33c
50c Maybloom Lotion.....33c
35c Frostilla.....23c

Face Powders

$1.00 Coty's Face Powder....63c
60c Pompeian Face Powder...38c
75c Three Flowers Face Powder with Vanity free.....69c
$1.00 Amelita Face Powder...63c
$1.50 Manon Lescaut.....98c

FINEST IMPORTED AND DOMESTIC PERFUMES

In their Original Packages Specially Priced at Our Perfume Shops

Ybry's Devinez Perfume *(One Dram)* **$2.79**

$5.50 Guerlain A Travers de Champs Perf., bulk, per oz., $4.19
$5.50 Caron's Mode 1930 Perf., bulk, per oz..... $4.98
$2.75 Roger & Gallet Fleurs D'Amour Perf., bulk, oz.... $2.48
$5.00 Coty's Jasmin de Corse Perf., bulk, per oz... $4.19
$2.25 Vigny's Le Golliwogg Perf., ½ oz. orig..... $1.79
$1.00 Scherk's Mystikum Perf., ¼ oz. orig..... 89c
$5.00 Ciro's Maskee Perf., 2 oz. orig..... $4.39
$5.00 Rigaud's Un Air Embaume Perf., 1½ oz. orig. $4.49

Rosine Hahna Perfume *(L'Estrange Fleurs)* **$11.49**

$3.00 Bourjois Ashes of Roses Perf., 1 oz. orig... $2.69
$5.00 Veolay's Chypre Perf., 2 oz. orig..... $4.39
$12.00 D'Orsay Toujours Fidele Perf., 2 oz. orig... $11.89
$1.75 Djer-Kiss Toilet Water..... $1.49
Houbigant's Ideal Perf., 2 oz. orig..... $6.75
D'Ciny Blossom Time Toilet Water..... $1.50
$6.00 Corday's Femme du Jour Perf., 1 oz orig. $5.49

Right Reserved to Limit Quantities

Right Reserved to Limit Quantities

Tropical Fruits
Brick
Ice Cream
Saturday and Sunday only **42c** Quart

Of that wholesome delicious Walgreen's own Double Rich Ice Cream, filled with an abundance of fresh ripe Blackberries, Raspberries, Cherries, Peaches, Pineapples and Bananas.

50c Sunkist
Fruit Juice Extractors
33c

Of a milky white glass. Extracts fruit juices very economically. A handy vacation need.

$1.25
Household Chamois
89c

Washable, oil tanned. Size 17x23 in. Excellent quality.

75c
Wool Sponges
57c

Large size. Heavy absorbent quality. Excellent for auto and glass cleaning purposes.

$1.50 Thrift Guaranteed
Alarm Clocks
83c

Reliable timekeeper. Bell top style. Polished case. Guaranteed

Smoke Specials!

Your Favorite Brand Specially Priced

CHESTERFIELDS
CAMELS
LUCKY STRIKES
OLD GOLDS
BARKING DOGS
SILVER KINGS
2 Pkgs.
25c

Tom Palmer Cigars

10c size, 3 for	2 for 25c size, 5 for	15c size, 3 for
25c	50c	39c
12 for 98c	10 for 98c	8 for 98c

TOM PALMER BREVAS
15c size, Box of 25 ..... $3.19

Shaving Needs

50c Williams' Shaving Cream..39c
50c Peau Doux.....34c
65c Barbasol.....39c
35c Kolax.....23c
$1.00 Gillette Blades.....79c
70c Gem Blades, 10's.....59c
50c Auto Strop Blades.....38c
60c Shav-Lux.....39c

Home Remedies

$1.25 Phospho Cod.....3 for 2.50
50c Lavoris.....36c
50c Lysol.....38c
40c Castoria.....24c
60c Caldwell's Syrup of Pepsin.38c
50c Phillips' Milk of Magnesia..42c
$1.00 Nujol.....63c
$1.00 Russian Mineral Oil.....49c
60c Omega Oil.....39c
50c Iris Eye Wash.....39c

Insecticides

30c Bug Pizen.....21c
35c Moth Rice.....23c
75c Flit.....57c
75c Flydeth.....53c

Dr. West's Tooth Brush

The ONE brush to clean the teeth the one correct way. Fits every dental arch.

Child's.....25c
Youth's.....35c
Adult's.....50c

50c
J. D. Sunburn Ointment
37c

Relieves sunburn quickly. Removes the sting and prevents blistering. Soothing and healing. Good for burns, scalds, insect bites and bruises.

SALE!
Half Dozen Glass Tumblers
Good Weight—Panel Shape
Specially priced This Week **33c**

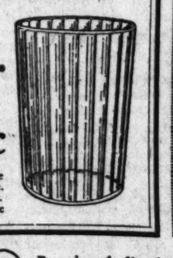

Regulation table size. Good serviceable crystal white glass. The beaded edge, an added feature, prevents chipping. Half dozen.....33c

25c Woodbury's Soap 4 Bars 50c
35c Mum.....23c
$1.20 Sal Hepatica..79c
50c Mulsified Shampoo.32c
75c Mead's Dextri-Maltose 54c
30c Olive Tablets..19c
50c Williams' Shav. Cream 39c
65c Pond's Creams..36c
$1.00 Azurea Face Powder 67c
60c Caldwell Syrup Pepsin 38c
60c Pompeian Rouge 38c
50c Tooth Brushes....29c
$1.50 Van Ess...3 for $2.39

50c
Shinola Polish Kit
39c

Contains genuine wool polishing brush and dauber.

35c
Fletcher's *Saponified* Tooth Paste
21c

Teeth take on a pearly whiteness with a few brushings of this fine saponified dental cream. Pleasant tasting. Large tube.

FOR A LIMITED TIME ONLY

FREE!
A Large Metal *Ovaltine Shaker*
With a Purchase of Any Size Package
OVALTINE
The Health Food
33c–45c–89c

Toiletries

50c Djer-Kiss Rouge.....38c
50c Dorin Rouge.....36c
50c Amelita Rouge.....37c
½ oz. Coty's L'Origan Emeraude, Chypre or Paris, bulk.98c
$1.00 Azurea Toilet Water....69c

Medicine Chest Needs

50c Milk of Magnesia.....33c
75c Rubbing Alcohol, pint....39c
$1.00 Olafsen's Cod Liver Oil..59c
25c Peroxide, 8 oz.....19c
25c Witch Hazel, 8 oz.....19c
35c Hinkle's Pills.....19c
75c Bell-ans.....47c
50c Pyramidon.....36c

Miscellaneous

Brillo, 25c size.....21c
Allenrhu Liquid.....1.19
Kruschen Salts.....55c
Hire's Root Beer Extract.....23c
Kissproof Playing Cards.....39c
Lumar.....5.85 and 9.75

Ends Body Odor *In 1 Second*

Spic keeps you fresh and sweet in the warmest weather. Soothing, cooling, snow-white powder. Instantly destroys odor-causing acids in perspiration. Protects fine fabrics. Does not clog pores. Apply under arm-pits, on feet and all over body—rub between the toes to stop itching, burning and scalding. **48c**

SOLVITE
The Economical Home Dry Cleaning Soap

Everything that would be harmed by ordinary soap and water can be made to look like new by dry cleaning with SOLVITE, the marvelous new dry cleaning soap, dissolved in gasoline. Suits, coats, dresses, rugs, gloves, furs, draperies and many other things come out brighter and new looking. Nothing ever fades, shrinks, nor wrinkles. Ask for SOLVITE.

33c

People of discrimination prefer:
RICHARD HUDNUT

Jasmin Talc
50c

So smooth, so clinging, so delightfully fragrant. Contained in beautiful glass container.

Special
"Casul"
Guaranteed internal remedy for Boils
Pain stops overnight. Boils go in 2 days or your money back. **83c**

Kolynos is a very economical paste. Double strength. One half inch on the brush is sufficient.

34c

$1.50 Tyson
Fountain Syringes
79c

No. 2 size; of serviceable quality rubber, well made. Complete with hose and fittings. Guaranteed.

Super Service
Hot Water Bottle
and Syringe Combination, 2 quart size, good serviceable rubber, fully guaranteed. Complete with fittings,
$3.69

$1.00
Veronica Water
69c

A mild laxative and mineral water. Relieves the system of impurities.

Removes Hair
DEL-A-TONE
CREAM or POWDER
Special at **89c**

Leaves skin smooth, white and dainty. DEL-A-TONE cream is snow white, fragrant, ready-to-use and removes hair in 3 minutes.

New Way to Wash Hair Stops Dandruff

NO MORE embarrasing dandruff flakes on dark clothes—no more thinning hair caused by smothering dandruff! Now you can be free from dandruff just by washing your hair this amazing new way. Fitch's Dandruff Remover Shampoo does two things—it dissolves every bit of dandruff and removes it absolutely. When you rinse your hair dandruff and dirt go together!

Regular 75c size.. 69c

Famous for Over 30 Years

You're Always Welcome at Walgreen's

You're Always Welcome at Walgreen's

Absolute HAY FEVER relief GUARANTEED

Absolute relief for Hay Fever—or every cent of your money will be refunded promptly. Read the ironclad guarantee that comes with every package. No matter how badly you have it or how long you have had it, ORALAX sprayed into the nasal passages brings quick, sure relief.

Carry the handy pocket spray with you

GUARANTEED
$2.98

Gets Rheumatics Out of Bed

Enables Them to Walk and Go Back to Work. The Remarkable Prescription of a New York Specialist.

A New York Specialist's office, always crowded with Rheumatics seeking relief, made it necessary to put up his Nurito prescription for the benefit of the public. It is now on sale in Walgreen drug stores on a positive guarantee. Those who have tried everything without benefit will find Nurito the most startling discovery of recent times. For the pains of rheumatism, neuritis, neuralgia, sciatica or lumbago the relief is quick and sure. But you can prove this with one package. There is no use in wasting effort with anything that doesn't stop your pain. And if it does that you know you are going to get well. Get a package today. Take two or three doses, and if disappointed take it back and get your money. Try it today.

93c and $1.79

Black Flag
The Nation's Insect Killer

The safe and effective insect killer. Non-poisonous and harmless. Kills ants, bedbugs, flies, roaches, fleas, mosquitoes and certain moths and insects that infest households and plants. Obtainable in powder and liquid.

Powder, 2 Pkgs., 25c

No More Rough, Reddened Hands
In Spite of 3 Dishwashings a Day

Use Super Suds today for washing dishes and begin at once to save the loveliness of your hands. It dissolves completely and rinses off without leaving a trace of soapfilm on glassware or china.

OCTAGON SUPER SUDS, 3 Pkgs., 25c

Make **GRAY HAIR GO** *in 3 Days or Your Money Back*

Now end gray hair worry for all time! Just brush your hair with a safe tonic liquid. And expect results that will amaze you! In 3 to 6 days the former color will return—perfectly natural looking—perfectly even—permanent as the hair itself! There is nothing to wash off or rub off, nothing to show! Wave your hair or shampoo it as you please.

GERVAISE GRAHAM (Tonic) HAIR COLOR
$1.50 Bottles Special at..... **$1.29**

You're Always Welcome at Walgreen's

For Your Kidneys

Good health isn't possible unless your kidneys are thoroughly flushed, removing the waste impurities from your blood. For bladder irregularities and for that lameness, stiffness and constant backache due to sluggish kidneys use Doan's Pills. Doan's increase the activity of the kidneys, and thus assist in the elimination of waste impurities.

49c

You're Always Welcome at Walgreen's

Chicago Daily Tribune
THE WORLD'S GREATEST NEWSPAPER

FOUNDED JUNE 10, 1847

ENTERED AS SECOND CLASS MATTER JUNE 3, 1908, AT THE POSTOFFICE AT CHICAGO, ILL., UNDER ACT OF MARCH 3, 1879.

All unsolicited articles, manuscripts, letters and pictures sent to The Tribune are sent at the owner's risk, and The Tribune company expressly repudiates any liability or responsibility for their safe custody or return.

FRIDAY, AUGUST 3, 1928.

THE TRIBUNE OFFICES.
CHICAGO—TRIBUNE SQUARE.
NEW YORK—512 FIFTH AVENUE.
WASHINGTON—815 ALBEE BUILDING.
BOSTON—718 CHAMBER OF COMMERCE BUILDING.
ATLANTA—1335 HURT BUILDING.
LONDON—72-76 FLEET STREET, E. C. 4.
PARIS—1 RUE SCRIBE.
BERLIN—1 UNTER DEN LINDEN.
RIGA—ROSENSTR. 13/6.
ROME—GALLERIA COLONNA (SCALA A).
VIENNA—6 ROSENBURSENSTRASSE.
WARSAW—PLAC KRASINSKA 6.
GIBRALTAR—HOTEL CECIL.
PEKING—GRAND HOTEL DES WAGON-LITS.
SHANGHAI—4 AVENUE EDWARD VII.
TOKIO—MORIMURA BUILDING, HIBIYA PARK.
MEXICO CITY—HOTEL REGIS.
PANAMA CANAL—HOTEL TIVOLI.
SPECIAL REPRESENTATION.
SAN FRANCISCO—742 MARKET STREET.
LOS ANGELES—TIMES BUILDING.
SEATTLE—WHITE HENRY STUART BUILDING.

THE TRIBUNE'S PLATFORM FOR CHICAGOLAND

1. *Make Chicago the First City in the World.*
2. *Start the Subway.*
3. *Electrify the Railroads.*
4. *Abolish the Smoke Pall.*
5. *Grade Separation on Through Streets and Boulevards.*

HARMONY BUNK.

A Hoover and Harmony political anthem with the tune set by Big Bill will get plenty of laughs from the citizenry, but mighty little chorus. If we are not very much mistaken, what the electorate of this city and this state want in this campaign is as little as possible of bunk.

There are two facts in the political situation in Illinois at this time. One is that the Republican ticket is carrying a heavy handicap in the record of Len Small and the Thompson régime, both in the partnership with Lundin and the later partnership with Crowe. The people of the state and the people of Chicago have had enough of Small and Thompson and their collaborators in misgovernment, and the Republican appeal, if it is to win, must be based on a new deal.

The second fact is that Thompson and his discredited machine are trying to get under cover of a plea for harmony. Harmony is an excuse for forgetting a record of misgovernment, of incompetence, of graft, and violence. Harmony is an appeal to party loyalty on behalf of a party leadership which has betrayed and dishonored the party. Harmony is a scheme for letting the alliance of corrupt politics and crime march under the honorable banner of Republicanism shoulder to shoulder with the leaders who have been chosen by the voters of the party to make an end of misgovernment.

Harmony is a fraud. There can be no harmony between the reputable leaders of the revolt against the gang at Springfield and Chicago which have misgoverned state and city.

Meantime we have a great to-do in the Thompson-Crowe government pretending to reform. Will any citizen of common sense put any faith in such a pretense? Thompson is Thompson still, and Crowe is Crowe. These men have had the public offices and all the power to serve the city and the people. They have not served them and they will not serve them any further than it seems profitable to serve them. The wind of public disillusionment and indignation is blowing now and they are bowing to it. Hughes is out, Russell is in. Ettelson scurries back and forth between the city hall and wherever the mayor is vacationing. Wolfe wants an audit of the water department. Coath is out of the school board and Caldwell is supposed to be trying to clean up. The mayor's advisory committee of prominent citizens, which he ignored till he got into deep water, has put the Bureau of Public Efficiency at work on school department accounts. Loesch goes on grimly in his great fight against crime. The rotten condition of the streets and the rottener condition of contracts are opened up.

The day of accounting is at hand for the alliance of corrupt politics and organized crime, for graft and maladministration, for windy bunk that fools the citizen no more. Election is coming and something must be done by the discredited and repudiated machine.

But the people of this city cannot now be fooled by brag and bluster and the show of reform. They would be foolish, indeed, if they expected good government of men who, with all opportunity to give good government, have given nothing but bad.

A CRISIS AVOIDED.

The American ambassador to Mexico, Mr. Dwight Morrow, has done well to comment upon the self-control exhibited by the Mexican leaders and people over the assassination of Gen. Obregon. Such a crime throws a strain upon any nation and in the case of Mexico a serious crisis was justifiably feared by the outside world. Mexico has been going through an ordeal of revolution and its political situation has contained and still contains highly explosive elements.

Yet under stress of the assassination of one who was not only their president elect but a patriot to whom a large proportion of the Mexican people were warmly devoted, the order of the state and the processes of responsible government were maintained without serious confusion or interruption.

This will add greatly to the confidence and respect for the Mexican nation in other countries, especially in the United States, and Mr. Morrow is not indulging in diplomatic flattery when he emphasizes it. We congratulate President Calles upon his part in what is in fact an important event in Mexican history and the Mexican nation upon the evidence they have given of a returning stability.

A TEST OF CITIZENSHIP.

We can see no reason why Rosika Schwimmer should be given the privilege of citizenship. Mrs. Schwimmer, who talked Henry Ford into the ridiculous peace ship adventure during the war, wants the privilege of citizenship not because she approves of the American system but because she wants to reform it. She is an internationalist pacifist and all the pacifists and radicals are for her admission. We know of no principle which justifies a country in admitting and endowing with the rights of citizenship an individual out of harmony with it. Such a principle would deny the principle of self-preservation to a state. Mrs. Schwimmer wants to be in the United States because she doesn't want to be in Europe, but not because she has been driven out of Europe and seeks asylum under institutions she approves. And no man or woman who does not believe in defending the nation should be given membership in the nation.

The United States is not looking for immigrants. It is restricting immigration. Thousands of people who respect the institutions of America and would defend them loyally are being kept out. Why let in Mrs. Schwimmer?

A CHANGE IN THE PLATFORM.

THE TRIBUNE this morning, at the head of this page, presents its Platform for Chicagoland in somewhat modified form. Most of the changes made have been dictated by a desire to simplify the phrasing and make the objective more definite. The most considerable change occurs in the fifth plank, which formerly read, "Build Safe Streets and Highways." Now it reads, "Grade Separation on Through Streets and Boulevards."

We have made the change because we wish to emphasize our conviction that the streets of Chicago will not be safe until the grades are separated. Chicago's safest streets, in proportion to the amount of traffic they carry, are the outer drives. These streets are safe because there is no cross traffic. A separation of grades on the through streets and boulevards everywhere in the city will achieve a similar result.

At the present rate of automobile killings there will be a thousand deaths from automobile accidents in Cook county this year. Fifteen or twenty thousand more adults and children will be sent to hospitals. The loss from all this killing and maiming will run into millions of dollars. In the face of that fact it is idle to say that Chicago has not the money and cannot find the money to separate the grades at the dangerous intersections. The failure to separate grades is more costly than the rebuilding of the streets would prove.

Safety is not the only consideration which leads us to favor grade separation. The congestion of streets is certain to grow unless some means is found of moving automobiles about the city in safety at a fair rate of speed. When traffic is forced to slow down, and perhaps to stop, at every block, the streets inevitably become congested beyond their capacity. With grade separation there are no intersections. Automobiles can bowl along as on a country road.

Chicago has made a beginning toward grade separation on Michigan boulevard and Wacker drive and in Lincoln park. All the results expected from these improvements have been achieved. Where there are no grade crossings there is speed with safety. That is the goal toward which we must advance.

AND NOW WACKER PLACE.

The city council is to be requested to change the name of South Water street to Wacker place. The request comes from the Chicago Motor club and other property owners on the street and has been indorsed by Ald. Coughlin of the First ward and Building Commissioner Paschen.

South Water street was the first street in Chicago. The name is descriptive and rich in pioneer memories. Through gross disregard for sentiment and sense, the name of the street, through most of its length, has already been changed to Wacker drive. Only one block now bears the old name and it is proposed to alter even that.

Chicago proposes to honor its pioneers five years from now with a vast centennial celebration. In anticipation of that event, some property owners and public officials seek to eradicate one of the few traditions that have come down to us from those pioneers. The children, while planning a golden anniversary celebration for the old folks, proceed to kick them out of the house. We confess the joke is a little too rich for our taste.

Editorial of the Day

THE MACHINE THAT CRUMBLED.

[Bloomington, Ill., Pantagraph.]

Illinois people who have been watching the political news coming out of Chicago recently must have been surprised, even astounded, by the apparent change in the fortunes of Mayor Thompson of that city. It was only a short time ago that "Big Bill" was supposed to have been master of the most powerful machine that was ever built up in Illinois. He and his downstate partners were supposed to hold the political fortunes of Illinois in the hollow of their hands.

But how different now. The first fell blow came in the primaries of last April, when the Thompson machine in Chicago was beaten in almost the same fashion that Tunney pommeled Tom Heeney in the prize fight of last week. At the same time Thompson's downstate partnership also suffered disastrously.

The news at present has to do with internal dissensions within the political organization which the mayor built up in Chicago. Several resignations of important political officeholders under the Thompson régime in Chicago have been announced the past few days. The mayor himself has been menaced by a court decision which requires him to repay to the city treasury hundreds of thousands of dollars which were supposed to have been paid to Thompson favorites as political velvet in the heyday of the Thompson power. One of the under-officers of the mayor's régime is said to have expressed his own opinion of the situation as follows: "No man of means or reputation can afford to serve in public office these days because of the campaign of vilification against the Thompson administration."

Contrasting the whole situation now with that which existed a short time ago, one is forced to exclaim: "How are the mighty fallen!"

HE GOT THE PALM.

Private J. P. Jay marched up to his colonel and saluted.

"I would like a leave of absence, sir."

"What for?" queried the officer.

"My wife wants me to help her move, sir."

"I don't like to refuse you," said the colonel, "but I've just received a letter from your wife saying she does not want you to come home because you're more bother than help."

The soldier saluted and turned to go. At the door he stopped and remarked:

"Colonel, there are two persons in this regiment who handle the truth loosely, and I'm one of them. I'm not married."—The Open Road.

LATEST VERSION.

Jasper—Mandy, what you call one of dese here men what marries mo' dan one woman—a brigamist?"

Mandy—No, dumbbell, dey calls 'at kind of a man a moron.—Life.

A SURE SIGN.

"So you figure my boy will be a big executive some day?"

"Yes, it always takes him so long to eat his lunch."—Lafayette Lyre.

How to Keep Well By Dr. W. A. Evans

To the limit of space questions pertaining to hygiene and prevention of disease will be answered in this column. Personal replies will be made to inquiries, under proper limitations, when return stamped envelope is inclosed. Dr. Evans will not make diagnosis or prescribe for individual disease.

[Copyright: 1928: By the Chicago Tribune.]

FOOD OF MOTHER-TO-BE AND BABY'S TEETH.

THE food of the pregnant mother and that of the baby have great influence on the teeth of the young. This the dentists realize and, in consequence, they listened to lectures by Dr. W. C. Danforth, an obstetrician, and Dr. J. H. Hess, a children's specialist, at a recent regional meeting. In his lecture, Dr. J. H. Hess gave the following methods, which he uses with bottle-fed babies.

Milk required: The average normal infant will require 1½ to 2 ounces of milk for each pound of its own weight.

Water to be added: Young babies require three ounces of fluids for each pound of weight. This proportion can be gradually reduced until 11 months of age, at which time and for several months thereafter two ounces for each pound is required. This means that the amount of water in the milk and other fluids should be supplemented by enough water to make the total quantity of fluid indicated. For example, a baby one month old, weighing 10 pounds, should have 15 to 20 ounces of milk in 24 hours. To make up the total requirement of fluid he should have 10 to 15 ounces of water, added mostly to the milk, but possibly some of it separate.

Carbohydrates to be added: Normal full weight babies will need one-tenth of an ounce of some sugar, for each pound of baby, added to the milk, with 1½ ounces as the maximum.

Breaking the curd: Dr. Hess requires that all milk mixtures be boiled. This kills bacteria and aids in the digestion of the curd. The addition of orange juice or the acidification of the milk through the use of lactic acid, or by souring, causes the curd to be finer.

Orange juice: This is begun as early as the second or third week. One ounce of orange juice is added for every pint of milk in the mixture. However, when the use of orange juice is started, only ½ ounce is added for each part of milk.

Raw egg yolk milk: When the baby is 3 to 4 weeks old, some egg yolk is usually added to the orange-juice-milk-water-sugar mixture. He begins with one-half teaspoonful of the yellow. This is gradually increased until, at the end of the fourth month, the baby is getting one egg yolk mixed with the milk, sugar and water appropriate to his age and weight.

HAY FEVER FROM FUR.

Mrs. F. H. T. writes: I handle garments trimmed with fur. For 25 years I have had a kind of hay fever which I attribute to handling fur. Lately I found a method of getting relief about which I want others to know.

In the morning I pulverise some ice and put it in a muslin bag. I lay this over my face, packing it close around my nose and eyes. The nasal passages clear quickly and sneezing stops. After a few minutes of this I inhale some smelling salts. A few minutes later I remove the ice, dry my face, and I am ready for the day's work.

However, I keep my bottle of smelling salts handy and I whiff some of it if it is needed.

This simple procedure has made life a pleasure for me.

REPLY.

We are glad to broadcast your experience.

CROSSED EYES.

Mrs. K. writes: I am the mother of two boys, one 5 and the other 10. Their eyes are crossed very much. I am asking your advice on what to do about them. Do you think glasses will help, or should they be operated on? My eyes are crossed. I am 31.

REPLY.

While your physician's opinion is better than mine, I think neither you nor the boys can be cured by glasses. There is some chance to the contrary with the 5 year old. Operation is the more promising method. It should not be delayed. Probability you have lost the ability to see with your crossed eye. Operation would improve your looks, but not your vision.

FRIEND OF THE PEOPLE

Letters to this department must be signed with names and addresses of writers.

STREET NOW UNBLOCKED.

Chicago, July 28.—[Friend of the People.]—At Western avenue and Bryn Mawr there has been a barricade shutting off a part of Western avenue sidewalk for more than a month. The space between the sidewalk and curb is piled with equipment. An excavation has been made and a foundation built inside the lot line, but all work ceased a month ago. Western avenue is a busy thoroughfare at this point and to walk in the street is dangerous. People with baby carriages prefer to walk around the block. H. J. G.

Report is made that pursuant to action taken by this bureau contractor has remedied conditions complained of. Barricades have been removed and sidewalk is now open to pedestrians. P. J. DONOVAN,
Acting Superintendent of Streets.

READ PAUPER ACT.

Gary, Ind., July 24.—[Legal Friend of the People.]—Is there a law which compels grown sons or daughters to support their invalid mother? A friend of mine is now supporting her mother, aunt, and invalid grandmother. The grandmother has four grown, able bodied sons. This case is in Wisconsin. Can the sons be forced to support their mother? F. G. C.

Our Illinois pauper act requires near relatives to contribute according to their means to the support of destitute persons except that married women are not required to contribute unless they have independent means. Apply to the Bureau of Public Welfare in the county building.
TRIBUNE LAW DEPARTMENT.

SPOUSE DISAPPEARS.

Chicago, July 24.—[Legal Friend of the People.]—My wife left me four years ago. 1. I understand I am legally divorced according to the law. 2. Can they hold me if I should get married again? J. L. P.

1. You are mistaken. Two years' desertion is a ground for divorce, but does not in itself constitute a divorce. You should employ an attorney to secure a divorce before contracting another marriage.

2. We do not understand the question.
TRIBUNE LAW DEPARTMENT.

A LINE O' TYPE OR TWO

Here to the Line, let the quips fall where they may. R. L.

TO A NEW FRIEND.

I knew you but a few short hours ago,
And yet to me you more important are
Than friends who hitherto had ruled my life;
As in a constellation some new star
Appears to dim the brilliance of those stars
Which men have known since first the world began:
The older stars moved fixed upon their course;
The newer star renews our faith in man.

However, wise men say no star is new,
That a new star is one but newly seen,
That it has been and always will be where
Its orbit and the earth's now swing in view:
So we had lived till life withdrew the screen;
I know tonight that you were always there.

THE PHANTOM LOVER.

OUR HIGHLY ESTEEMED contemporary, THE TRIB, says that Wisconsin is worried over whether young Bob La Follette will support 'Erb or Al. Bet 'Erb and Al are worried, too. 'Erb is afraid young Bob will support him and Al's scared to death that he's going to be the goat.

Kitty, Kitty, Come Kitty.

Dick: It's easy to tell the old people now, they have their hair bobbed. BELLE OF BYRON.

THE DRY SLEUTHS who say they got the goods on Texas Guinan and Helen Morgan's night clubs in New York say they paid $92.60 at Helen's for drinks and a light lunch. Gosh, Helen is a philanthropist. We paid that much for a light lunch anywhere in New York without a drop of likker.

Wait—Don't Tell 'Em—Let 'Em Find It Out Themselves.

RHL: Here's the inside dope on the notification speeches. Mr. Hoover will say:

"Gentlemen—ladies and gentlemen (blushes)—ahem!—I am indeed surprised and somewhat taken aback at this great honor which has so unexpectedly been bestowed upon me. (Registers surprise.) And who, may I inquire, is my worthy opponent in this election?"

Mr. Smith will say: "Gosh—whaddaya know about that? Honest, fellers—come on, everybody—now all together—'On the Sidewalks of New York.'" HERBLOCK.

THE ACTORS' EQUITY is much depressed over the coming of the squawkies. Oh, seeing a picture talk, or hearing a picture talk, whichever way it is, won't get a laugh out of us; it'll just make things worse.

PEGGY.

Sir: I'm getting it limbered up so I can use it again—my arm, you know, that I broke just before you and the Mrs. went Englanding and Scotlanding and Franceing. It was a bit tough on the United States, me not being able to write. I suffered from it, too, especially when I grew enamored of The Most Beautiful Girl in Oak Park. I wanted to write her a poem the worst way (what an opening for wisecrackers!) and I wanted to write to Mr. Woodruff, too, and razz him about his whiskers (I'm told he doesn't wear whiskers, but what of that?) so I engaged a secretary who could also write and her name was Peggy. And there's the rub, Mr. Little. Did you ever have a secretary named Peggy? You can see as well as I the hopelessness of it. One just doesn't dictate literature to a girl named Peggy. One yells for her, of course, and she comes with pad and pencil poised and looks at one with those eyes that Peggys are famous for and poof! What was one going to dictate? Take the time I started dictating: "Dear Mr. Woodruff: I see by the paper that gee! What pretty eyes you have, Peggy! . . ." Please don't any one say anything about me and Peggy to The Most Beautiful Girl in Illinois as she wouldn't understand. But I must tell you, Mr. Little, about one of my constant readers named Scoop. Speaking with scarcely an accent he says, "Say, I read the Line every day looking for the reappearance of ——" "R. H. L. will be back in another three or four months," I said reassuringly. "Oh," said Scoop, "has he been away, too?" Eftsoons I shall tell you more about The Most Beautiful Girl in America. Hoping you are the same,
OSWALD OF WESLEYAN.

P. S.: In case you brought back a little something, you might call me up—never mind! I'm on my way over. O. OF W.

No, Who Said We Had?

Hello, Dick! Have you been away?
SCHUBERT'S SARA JANE.

"COOLIDGE OUT After Bass," says a headline, and if we thought there was a chance of its being the same one we heard at Covent Garden last month, we'd almost promise not to mention the McNary-Haugen bill until after the first Tuesday in November.

WhAT Are YoU TryING to DO? StaRT SomethING?

Dear Dick: DARling, I'm sO glad to HEar yoU are back aGAIN. DEARest, whAT I meAN to sAY is, I JUst DEtest sENtiMENTal women, but you deAR thing, I cAN'T REsist telling yoU how terRIBly we missed yoU and how goOD it seEMS to have you back! Ever thine——
AN UNPREFERRED BRUNETTE.

THE EXPENSE ACCOUNTS of the dry sleuth hounds in the New York night clubs don't seem reasonable. The sleuths say they spent $65,000 getting evidence. If they put in only one evening at the New York night clubs $65,000 is probably all right, but if they say it covered the expenses of a good many evenings—no siree, there's something wrong there. Anybody that's been just inside the door of a New York night club knows that.

Dog Daze.

Sir: We regret to note the absence of the dog in Jawn McCutcheon's cartoons. What's the trouble with that hound anyhow? DAN MOLE.

WISH WE WERE up in Scotland during this hot spell. Oh, how lovely were the mists over Craigandarroch and how cool and dreamy the woods around Balmoral castle. Still it's the heat that makes the corn grow. We try to keep remembering that. Guess we'll have to go down to Indiana Saturday and listen to it grow. When you actually hear the corn growing you realize that the heat is a good thing after all.

HOUSE RULES FOR SATTOMON.

Old friend, if you have busted in
Through broken glass or loosened shutter—
Driven perhaps, as I have been,
By hunger's lash or tempest's mutter.
Be welcome to what food you need.
I soon can get another shipment.
But it would be a dirty deed
If you should steal the shack's equipment.

So feast at will on beans and soup.
You are a guest, though uninvited.
For these I care not one small whoop,
Nor can I get the least excited.
But spare the bedding, pictures, books,
Such articles as tempt to grabbing.
The most unmitigated crooks
Are those who loot a borrowed cabin.

BERNARD.

WALL STREET is betting 3½ to 1 that 'Erbert 'Oover will be elected. Well, we've heard hints before that Al might win out, but nothing so conclusive as this. R. H. L.

A PECULIAR INVITATION

FROM THE TRIBUNE'S COLUMNS

65 YEARS AGO TODAY

AUGUST 3, 1863.

WASHINGTON, D. C.—In President Lincoln's order for retaliation for mistreatment of federal soldiers taken prisoners of war he says: "To sell or enslave any captured person on account of his color and for no offense against the laws of war is a relapse to barbarism and a crime against the civilization of the age. The government of the United States will give the same protection to all its soldiers; and if the enemy shall sell or enslave any one because of his color the offense shall be punished by retaliation upon the enemy's prisoners in our possession. It is, therefore, ordered that for every soldier of the United States killed in violation of the laws of war, a rebel soldier shall be executed, and for every one enslaved by the enemy or sold into slavery a rebel soldier shall be placed at hard labor on the public works."

WASHINGTON, D. C.—It is expected that Gen. Stoneman will be made chief of the new cavalry bureau.

CHICAGO.—Jasper M. Wolfe and Miss Cornelia Ridabock of Chicago were married at Woodstock on Aug. 1 by the Rev. R. K. Todd. Allan C. Story Esq. of Chicago and Miss Nellie Witherell, eldest daughter of Dr. R. M. Witherell, were married on Aug. 1 by the Rev. E. P. Wright.

30 YEARS AGO TODAY

AUGUST 3, 1898.

MADRID.—Spain has accepted the American conditions and peace is assured. The rest is merely a matter of detail. The demands of the United States are understood to be: The abandonment of sovereignty in Cuba and the immediate evacuation of the island; the cession of Porto Rico and Spain's other West Indian possessions to the United States; the cession of one of the Ladrones; the United States to occupy Manila until the disposition of the Philippines is decided upon. The ministers held a long session and their conclusion was that nothing was left for them but to accept the conditions imposed by President McKinley.

ST. THOMAS, DANISH WEST INDIES. — American troops have reached Coama, about nineteen miles north of Ponce, on their way to San Juan. Officials believe the armies of Gen. Miles and the Spanish troops will meet in battle in the neighborhood of Aibonito, where the mountain pass gives the enemy a great advantage.

NEW YORK.—Thoroughly incensed by the way the wounded and sick who came from Cuba have been treated on the transports Concho and Seneca, the government began a searching investigation to place the responsibility. Returning members of the First Illinois regiment tell startling stories of the hardships of their return in a pest ship on which they say they were without medicine or proper food.

10 YEARS AGO TODAY.

AUGUST 3, 1918.

WASHINGTON, D. C.—American troops, pursuing the enemy, whose forces on the Soissons-Reims front began to fall back this morning, have penetrated to a depth of five miles, and their progress is continuing, Gen. Pershing reported.

WITH THE FRENCH ARMY IN FRANCE.—Soissons has been retaken and the valley of the Crise has been recrossed. The German crown prince's offensive on the Marne has failed as completely as that of Von Kluck in 1914, and the last word is with the allies. The Germans are in retreat on all sides of the salient between the Aisne and the Marne. On the west the Germans have abandoned the whole of the Chaudun plateau between the Coeuvres and the Crise valley. This ground has been a desperately disputed battlefield for weeks. In the center the French cavalry is in the big woods called the Foret de Nesles, north of Fere-en-Tardenois.

WITH THE AMERICAN ARMY ON THE AISNE-MARNE FRONT.—The French and American troops north of Fere-en-Tardenois advanced simultaneously early today, the French occupying Cramaille and Cramoiselle before 7 o'clock, and the French infantrymen entering Saponay at 8 o'clock. The Americans meantime kept pace with the French through the forest of Nesles.

VOICE OF THE PEOPLE

Writers should confine themselves to 200 or 300 words. Give full names and addresses. No manuscripts can be returned. Address Voice of the People, The Tribune.

THE THRILLS OF MANHATTAN.

Chicago, July 31.—Having been a resident of New York, perhaps I am in a position to correct one or two statements made by your correspondent, Harry Elmer. The ferry is not located at West 123d street, as he states. It is at West 125th street. There is one farther south, however, but this is at West 23d street. Also one at West 14th street.

As to the signals, he is correct about stopping and starting except that when I lived there the red signal meant "go" and the green one "stop." Have the signal systems been changed?

Leaving out the bad parts of New York City, its beauty spots are as follows: Riverside drive, whereon at West 123d street Grant's tomb is placed to overlook the river; Bronx park through which one can drive many miles; Bronx zoo, which boasts of a white rattlesnake and a talking parrot.

At South ferry, known also as Battery park, one can find interest watching the immigrants trooping from the ferry which has brought them from Ellis island. You can also find the aquarium at South ferry. There you will see many varieties of fish taken from the depths of the ocean.

By all means be sure to visit "Hell's Kitchen." This place is made very interesting by the many races of people who try to make a go of life there.
FORMER NEW YORKER.

BRITANNIA RULES THE WAVES.

Chicago, Aug. 1.—I see by the papers that hereafter Lowman's pirates must keep their bloody hands off of British ships and British citizens. It is a good thing for the freedom of the world that Britannia rules the waves. The only way an American can be safe from cannon shot and ramming is by taking passage on a British ship.

Better move the Statue of Liberty to the Needles. JOHN BULL.

CAUGHT IN THE TRAFFIC.

Chicago, July 31.—When a motorist comes to a crossing in the city of Chicago and has the green light with him, he is permitted to continue across the street, even though the light may change a second later. Why should this not also be the case with pedestrians? I have often noticed, particularly in the loop, that even though a pedestrian may begin to cross the street when he has the green light with him, if the lights should change when he is half way across, the motorists seem to think it their privilege either to run him down or make him fly across the street like a frightened chicken if he values his life at all. H. KLEIN.

OTHERS HANG ON, TOO.

Marshfield, Wis., July 30.—"But Gov. Smith hangs on," writes H. L. M. of Chicago, under date of July 25. And why shouldn't he hang on? H. L. M. does not know his history. Has Senator Curtis resigned? Did Mr. Coolidge resign from the presidency when he sought the office in 1924? Did Mr. Coolidge resign as governor of Massachusetts when he sought the office of Vice President in 1920? Did Senator Harding resign in 1920? Did Gov. Cox resign in 1920? Did Wilson resign in 1912 as governor of New Jersey when he ran for President? K. M. DUSTIN.

BENNETT ON SMITH.

Chicago, July 30.—I wonder if THE TRIBUNE believes many of its readers are actually deceived by the hypocritical cloak of friendliness in Bennett's dispatches about Gov. Smith. "Lord love him!" says Bennett; or "Good old Al" and while patting him on the back with one hand he furtively digs a knife into him with the other. When the campaign is over I suppose you'll give Bennett a bonus of a thousand dollars, or perhaps thirty pieces of silver.

It is Bennett's constant aim to picture the great governor of a state of 11,000,000 people as no more than a ward heeler. To the extent that Bennett succeeds he could succeed equally well in the case of any candidate with a warm personality, such as Lincoln or Roosevelt, but he could not succeed if the candidate were a cold fish, always solemn with the reporters.

Gov. Smith receives the reporters one day, and feeling in an exuberant mood, he passes three boxes of cigars among the reporters with one hand. Bennett writes maliciously, "It is quite a clever trick, which I doubt Herbert Hoover could perform." What if he could and what if he couldn't? Smith in passing the cigars was being human and informal. It had nothing to do with his great executive abilities and powers of leadership. If THE TRIBUNE were as rabidly Democratic as it is rabidly Republican, it would have sent some Bennett to the White House during the 1904 campaign, and seeing Teddy playing tennis with his cabinet members, Bennett would have written, "He is quite clever at the game, and I doubt Judge Alton B. Parker could do as well." What has that kind of thing got to do with presidential qualifications? C. B. BUTLER.

SAVINGS BANK INTEREST.

Chicago, July 28.—Isn't it about time that the banks raised the interest paid on savings? Everything seems to be going up, but the banks still pay only 3 per cent for the use of money. No wonder their stocks have advanced 400 to 500 per cent within the last few years. MRS. JOHN O'BRIEN.

BUGLES ON AUTOMOBILES.

Chicago, July 31.—You may probably be aware of the comparatively new sounding device on some of the automobiles. The noise sounds like a horn and takes in the following notes approximately in succession: E, G sharp, B, G sharp.

No, we don't need band music in the middle of the night. The customary grunt is much more tolerable, and we prefer to use this till we get something better.

The motor vehicle law provides that no motor vehicle except those used for fire apparatus, police patrols, or ambulances shall be equipped with or make use of any gongs, bells, or whistles. At the time of making the law no provision was made about horn music or brass band noises, because that was unthinkable. R. A. LYNCH.

THE TAMMANY FARMERS.

Clinton, Ia., July 31.—In Friday's TRIBUNE I notice that the Tammany Farmers mistook a windmill for an aerial. Why not an oil derrick?
C. F. INGRAHAM.

POISE

[London Opinion.]

Hostess: "We've had a bit of an explosion in the kitchen, Mr. Brown, and the dinner will be just a few minutes late while I ring up the gas company, the hospital, and the servants' registry office."

This Store Closes at 1 P. M. on All Saturdays During August

Marshall Field & Company

These Great August Events Are Now In Progress

On the calendar, to be sure, August is still the last month of summer . . . but to those fashion-wise and thrifty persons who do much of their fall (and even winter) planning and buying at our *August Sales and Sellings*, August becomes the *first* fall shopping month . . . and the most important one for at least eleven different reasons . . . these eleven reasons are, of course, our August Sales and Sellings . . . listed below.

FURNITURE *Eighth Floor*

SHOES *Main Store . . . Store for Men . . . Basement*

FURS *Sixth Floor*

Doeskin Gloves *First Floor* - **Domestic Rugs** *Third Floor* - **Kitchen Furniture** *Ninth Floor* - **Nursery Furniture** *Fourth Floor* - **Frames and Framing** *Second Floor*

White and Gold China *Second Floor* - **Infants' Chinchilla Coats** *Fourth Floor* - **Curtains, Draperies and Upholstery Fabrics** *Ninth Floor*

The August Sale of FURS in the New Rooms

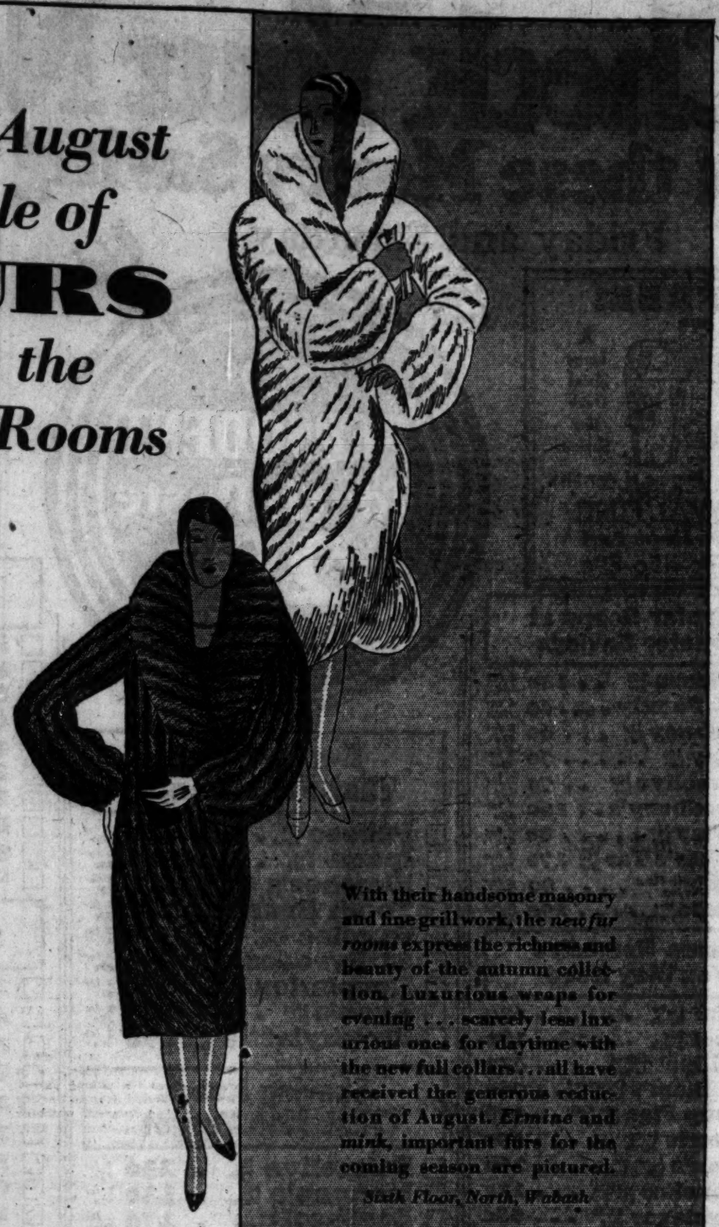

With their handsome masonry and fine grill work, the *new fur rooms* express the richness and beauty of the autumn collection. Luxurious wraps for evening . . . scarcely less luxurious ones for daytime with the new full collars . . . all have received the generous reduction of August. *Ermine* and *mink*, important furs for the coming season are pictured.

Sixth Floor, North, Wabash

The August Sale of Shoes

Every pair for men, women and children is reduced

For women, particularly, the August Sale of shoes affords impressive savings . . . for fall costumes must be matched or harmonized with new autumn footwear. The fashion-wise woman knows that these autumn styles are now ready . . . and that she may include *several extra pairs* at August prices! Typical values are the four models pictured.

Patent instep strap with modernistic red, blue or green kid trimming, $13.75

Patent strap, center buckle, mat kid trim, $13.25; brown kid with astrolac . . $13.75

Brown kid three-eyelet oxford, or same style in mat kid $13.25

Brown kid broad strap with brown astrolac, or in patent with mat kid, $13.25

Women's Shoes, Fifth Floor, Middle, Wabash

In the adjoining hosiery section summer weight service chiffon, special, $1.55

The August Sale of Gloves

Washable French Chamois Slip-ons, $1.65

Each August we select one of the most popular gloves of the season and place it on sale. So, of course, we have chosen *French chamois slip-ons* this year! For *style* and *quality* they are unrivalled, of pliant medium weight skins carefully cut and tailored . . . in *practicality*, also, for they are washable . . . in white, creme and gray and only $1.65 during August!

First Floor, South, State

Misses' Dresses

In New Fall Modes Special, $25, $35

The *georgette crepe*, extreme left, is tucked and trimmed with transparent *velvet*. In rosy tan, sable brown, blue moss and black . . $25.

The other is of *crepe jolie* with flared skirt dipping on one side. It ties at both neck and hip line in a scarf effect. Claret red, blue, brown and black, special . . . $35.

Misses' Dress Section Sixth Floor, South, State

Misses' Coats

And Ensembles for Early Fall

The tailored coat of leda cloth, right, has a handsome collar of *beaver* or *persian lamb* in beige, black, green or red with satin lining, $175.

A striking suit, extreme right, is made of bordered *beige or oxford cloth* with a *krimmer* collar. The blouse and lining are of harmonizing crepe . . . $135.

Misses' Coat Section, Sixth Floor, Middle, Wabash

Negligees

Wood-Blocked and Printed Specially Priced, $15.75

Many becoming styles have been designed for lazy and informal hours. The block print, left, is modernistic and different, in striking shades of jade, maize, copen, beige and navy. The printed crepe de chine is trimmed with contrasting bands of plain crepe and comes in a number of colors.

Fifth Floor, South, State

Shawls

In Autumn Variety, $18.75

Metallic and *sheer velvet* squares strike the new fall style note, in the rich shades possible only in these fabrics. To the right is a square with a cut velvet center and georgette border at $18.75. Others are $22.50 and up.

Sixth Floor, Middle, State

A Woman's Dress

Of Georgette is Exceptional at $37.50

For street or afternoon wear, with or without a coat, this one-piece *georgette* in a small all-over pattern of self-colored embroidery and metal is a really exceptional value. In navy, cocoa brown, sizes 34 to 44 . . . $37.50.

Moderately Priced Dresses Sixth Floor, South, Wabash

A Junior Dress

In a Smart Fall Tweed

This individual little one-piece *tweed* dress has many important fall features—a *bolero* front, *flared* godet pleats, and a wide *suede* belt. Another smart detail is the collarless *pique* vest. In gray, tan, and lacquer red, sizes 13, 15, 17 . . . $40.

Junior and Petite Misses' Section, Sixth Floor, South, State

INDIAN SCANDAL MAY THROW OIL CASE INTO SHADE

Senate Expected to Dig Up Years of Fraud.

[Chicago Tribune Press Service.]

Washington, D. C., Aug. 3.—[Special.]—Present indications are that one of the most sensational scandals in recent years, equaling if not surpassing the Teapot Dome expose, will be uncovered next winter when the senate Indian affairs committee undertakes its inquiry into the condition of the 225,000 or more Indian wards of the government.

While the preliminary survey now under way and most zealously guarded has merely scratched the surface, it is authoritatively reported that voluminous evidence has been found of the Indians having been defrauded of valuable lands by groups of white and half breed swindlers.

Such operators, it appears from the evidence in hand, have obtained their own appointments as guardians for thousands of incompetent or illiterate Indians and have proceeded to despoil the estates.

Charges Cover Wide Field.

Indian oil lands and water power sites, which will probably furnish the most sensational chapters of the coming investigation, are only one phase of the probe authorized by the senate under a resolution proposed in the last session of congress by Senator King [Dem., Utah].

Under the King resolution the committee will not only sift the charges that helpless Indians have been the victims of shrewd and unscrupulous exploiters, but will attempt to work out a coördination of the scores of conflicting laws and regulations which it is said are not only hampering the development of the Indian, but are actually contributing to the rapid extinction of the race.

Big Companies Lost Bids.

So far no evidence linking the larger or better known oil companies directly to frauds upon the Indians has been announced, although many of them, it appears from the records, were unsuccessful bidders for original leases upon some of the choice sections. Their bids offering as high as 15 per cent royalty to the Indian owners of the land appear to have been rejected by the Indian bureau in many cases in favor of bids from independent operators who offered from 10 to 12½ per cent royalty.

Having secured the leases at the lower royalty rate, these exploiters, it has been charged, subleased the land for development to bona-fide oil companies—in some cases, original bidders—under contracts by which they secured a royalty of 15 per cent and were in a position to pocket from 2½ to 5 per cent themselves after paying 12½ per cent to the Indians.

SENATOR SIMMONS ADMITS SENDING OUT ANTI-SMITH LETTERS

Wilmington, N. C., Aug. 2.—[Special.]—Senator F. M. Simmons of North Carolina tonight admitted that he had written a number of letters recently along substantially the same lines as the letter given out for publication here today by A. B. Croom, local insurance man. In the Croom letter Gov. Smith is charged with being "hostile and antagonistic to the fundamental principles of Democracy" and the opinion is expressed that "all Democratic voters should be free from coercion or restraint in the exercise of their conscience and judgment with respect to the national ticket."

The senator repeated that he would not give out any public statement of his political intentions until he had conferred within the next few days with Chairman Mull of the state Democratic executive committee.

HINT DEFENSE OF OBREGON KILLER MAY BE INSANITY

[Chicago Tribune Press Service.]

MEXICO CITY, Aug. 2.—A sensational development today in the trial of José de Leon Toral, assassin of President-elect Gen. Alvaro Obregon, was a formal statement issued by Attorney General Correa Nieto, in charge of the prosecution, charging that Toral belonged to a terrorist organization headed by the nun, Maria Concepcion Acevedo de la Lata.

"I am convinced this group of individuals who directly or indirectly participated in Gen. Obregon's murder belong to a terrorist organization headed by none other than Abbess Maria Concepcion Acevedo de la Lata, who is an intelligent woman and has been trying to mislead justice," the statement said. "This organization resembles the Russian nihilists or the Italian associations formed to attempt the life of Mussolini."

Attorneys for the defense of Toral today moved in court to have him examined by experts to ascertain whether he is sane or insane.

$500,000 ASKED TO MAKE COUNTY TAX REVALUATION

Commission Fixes Rules for Reassessment.

The Illinois tax commission yesterday laid down its rules for the new real estate assessment in Cook county. The gist of the order was that the board of assessors must adopt methods which will prevent repetition of the inequalities of the 1927 evaluations. The commission went further by directing how the standard of values shall be determined.

Charles Ringer, secretary of the board of assessors, said his department was ready to begin work as soon as the county board appropriates the funds to finance the job. He estimated that it would cost approximately $500,000 and require approximately eighteen months to make a careful evaluation of each of the million buildings in Cook county.

Doubts $500,000 Can Be Voted.

Louis Nettelhorst, chairman of a subcommittee of the county board that is studying the question of finances, said that some members of the board doubted whether they can appropriate $700,000 for any purpose at this time.

"I am in favor of a reassessment at any cost, but the county finances are already in the red, due to the extra expense this year from elections," the commissioner added. "Furthermore, our 1928 budget has been passed, and when the board voted on the $150,000 fund for prosecuting election frauds some of the commissioners held that we had no right to expend funds outside of the budget."

Tax Commission's Orders.

In brief, the tax commission's order directs the board of assessors to do as follows:

1. Keep open to the public a permanent record of the valuation of each parcel of realty.

2. Prepare maps showing the front foot value in every section of the city and county and call public hearings in neighborhoods to discuss values.

3. Photograph every type of building and classify these and number them. Then they shall require their deputy assessors to mark on the record card or sheet of each parcel of property the type of building on the ground, together with its age, state of repair, use and income, if any.

A Long Job, Says Ringer.

Mr. Ringer declared that it will be difficult to comply with the commission's order in time to give any material benefit to the overassessed on their 1928 tax bills. He said that a detailed reassessment on land alone would require only three or four months but that there were not enough qualified men available to inspect the buildings within the required time.

"However," he added, "once a comprehensive and complete assessment of the county's realty has been compiled, it will not be difficult to keep the assessment records up to date."

FIFTEEN OIL EXPLOSION VICTIMS DEAD; OTHERS CRITICALLY INJURED

Vincennes, Ind., Aug. 2.—(AP)—The death toll from the steam oil still explosion at the Indian Refining company plant at Lawrenceville, Ill., early Wednesday, reached fifteen late today at the hospital here.

Three or four other victims were reported to be on the verge of death, while the condition of about 25 others took a turn for the worse today.

Forty men were carrying a hose line to fight a fire at the refinery plant when, without warning, the head of the oil still blew out, throwing a sheet of flame over them. Thirty-seven of the volunteer fire fighters, terribly burned, were brought to the local hospital.

Hundreds of relatives have stood quietly about the hospital where the victims' burns were dressed, waiting some word of encouragement on the condition of the patients.

Open Saturdays Until 6 P. M.
Famous for Fine Minks, Broadtails and Russian Caraculs

DAVID ADLER

169 Michigan Ave.—North

August Sale FURS

Buy "quality" furs—it pays in wear and style. Adler furs are recognized as the aristocrats of the fur market—yet our prices are always lower.

Special!
Hudson Seal
(Dyed Muskrat)
Self trimmed, tailored models as illustrated.
Special, $200
Others at $225, $275, $325 up
Others with Sable or Baum Marten trimmed—$1100, $1400, $1800

Fine "Adler" Quality Furs Now 20% to 30% Savings

Raccoon Fur Coats	$195
Broadtail Fur Coats	$800
Mink Fur Coats	$950
Persian Krimmer Fur Coats	$275
Caracul Fur Coats	$275
Ermine Fur Coats	$675
Squirrel Fur Coats	$295
Muskrat Fur Coats	$145
Hudson Seal (extra sizes)	$350
Black Caracul Fur Coats	$425
College Opossum Coats (all sizes)	$ 85
Northern Seal (Coney) Coats	$100

Extra Values in fine foxes

Pointed Foxes—Special	$ 65
Silver Foxes—Special	$125
Cross Foxes—Special	$ 65
White Foxes—Special	$ 85

A Deposit Holds Your Selection Storage Free Until Fall

CARSON PIRIE SCOTT & CO

Overnight Case
New, Convenient Size
Just large enough to hold a frock and overnight essentials, light and easy to carry, withal very smart is this 12-inch case, covered in leather-grained fabric. $3.50.
First Floor, South, State.

Selecting Hats In the Modern Way
You choose the color desired from felt hoods of thirty-eight new-season colors and the style from one of four smart hats. Adjusted to your head, these hats are very chic in the junior miss and smaller sizes. In the Misses' Section, $5.
Fifth Floor, North, State.

Smart Frocks For Vacation Days
Mean new and attractive modes. These days demand different fashions—styles that are practical, cool and very chic to travel in. And the frock sketched at the left is perfect in every respect.
The pleated cape is detachable and the frock itself, entirely of pleats, retains a slender line, but has the fullness so necessary for smartness and comfort in traveling. In navy and white polka dotted silk. Misses' sizes.
In the Misses' Frock Section
$35
Fourth Floor, North, State.

Direct Connections Between State Street and Wabash Avenue Buildings on Every Floor from First to Seventh, Inclusive; Also Subway.

Economical Drug Co.

The World's Largest Prescription Laboratory Located at 11 N. Wabash Ave.

LOOP STORES: Wabash and Congress; 11 N. Wabash Ave.; Washington and Clark; Van Buren and Dearborn
LOOP STORES: 117 South Clark St.; Conway Building Lobby (111 W. Washington); Wabash and Van Buren
NORTH SIDE: Sheridan Road and Columbia; Broadway and Briar Place; Broadway and Oakdale; Bryn Mawr and Winthrop
SOUTH SIDE: 47th and Ashland; 64th and Cottage; 63rd and Stony Island; 67th and Stony Island
92nd and Commercial; NORTHWEST SIDE: Milwaukee and Sawyer; Lincoln, Lawrence and Western
WEST SIDE: Roosevelt Road near S. Lara; EVANSTON STORE: Orrington at Davis

Check Your Needs at these Money Saving Prices!

Fresh, Clean, Quality Merchandise

Friday and Saturday

FREE! A Large Metal Ovaltine Shaker
With a Purchase of Any Size Package
OVALTINE
The Health Food
33c–45c–89c

Right Reserved to Limit Quantities

50¢ PEPSODENT Tooth Paste 29¢ LIMIT TWO

Smokes
La Palina, Dutch Masters, El Producto, Tom Palmer and Ben Bey Cigars
10c size, 6 for 50c, 12 for 98c
Box of 50—$3.98
2 for 25c size, 5 for 50c, 10 for 98c
Box of 50—$4.98
15c Size 3 for 39c Box 50 $5.98
CHESTERFIELDS, CAMELS, OLD GOLDS, LUCKY STRIKES, BARKING DOG ..... 2 Pkgs. 25c Cartons, $1.19

Popular Soaps at Greater Savings

Cuticura	25c bar	18c	2 for 35c
Am. Family		6c	3 for 17c
Lifebuoy	10c bar	6c	3 for 17c
Ivory	10c bar	7c	2 for 13c
Palmolive	10c bar	7c	2 for 13c
Woodbury's		16c	4 for 60c
Camay	10c bar	8c	3 for 23c
Packer's Tar	25c bar	17c	2 for 33c
Lux	Toilet Form 10c bar	8c	3 for 23c
Castile	Imported	19c	2 for 33c

Home Remedies You May Need

Nujol	$1.00 Bottle	63c	
Lysol	25c Bottle	17c	
Phillips'	Milk of Magnesia	42c	
Pinkham's	Compound $1.30 Size	79c	
Syrup Figs	60c California	37c	
Lavoris	$1.00 Bottle	59c	
Sloan's	Liniment 35c Bottle	26c	
Phenolax	Wafers 30c Box	18c	
Petrolagar	$1.50 Size	98c	
Sal Hepatica	60c Size	37c	
Nurito	For Rheumatism	93c	

Household Needs

Bath Brush	$1.50 value	98c	
Bath Spray	$1.50 value	89c	
Shinola	Shoe Polish Sets	39c	
Alarm Clock	$1.50 Value	89c	
Chamois	Patches, 75c Value	48c	

THE NEW Norida
Loose Powder, Vanity and Compacts
Thin as a Watch
More beautiful than ever are these latest models cleverly improved for convenience.
Single, Loose Powder $1.50
Double, Loose Powder $2.00
Single, Compact $1.00
Double, Compact $1.50
Gilt or Silver, Popular Shades

Dental Needs That Folks Forget

Pebeco	50c Tube	32c	2 for 65c
Ipana	50c Tube	33c	2 for 65c
Fletcher's	35c Tube	21c	2 for 39c
Tooth Brush	50c Value	27c	2 for 53c
Pyrolac	50c Tube	33c	2 for 65c
$1 Pyrodent	Mouth Wash	49c	2 for 97c
Revelation	Tooth Powder	24c	2 for 47c
Lyon's	30c Size	21c	2 for 39c
Prophylactic	Tooth Brush	29c	2 for 57c

Shaving Needs That Men Forget

Palmolive	35c Tube	23c	2 for 46c
Mennen's	50c Tube	33c	2 for 65c
Barbasol	35c Tube	27c	2 for 49c
Kolax	60c Tube	53c	2 for $1.05
Williams'	Aqua Velva	39c	2 for 77c
Palmolive	Talc, 25c Can	19c	2 for 37c
Gillette	Blades, 50c Pkg.	40c	2 for 79c
Molle	50c Tube	33c	2 for 65c
Gem Blades	42c Pkg.	29c	2 for 57c
Duplex	Blades, 50c Pkg.	39c	2 for 77c
Eveready	Blades, 35c Pkg.	27c	2 for 53c

Spic Ends Body Odor in 1 Second!
Spic keep you fresh and sweet in warmest weather. Soothing, cooling, snow white powder. Instantly destroys odor-causing acids in perspiration. Protects fine fabrics. Does NOT clog pores. Apply under armpits, on feet and all over the body—rub between the toes to stop itching, burning and scalding. 48c

Toilet Articles You Might Forget

Pond's	Cold Cream 60c Jar	36c	
Mavis Talc	25c Can	17c	
D & R	Cold Cream 60c Jar	36c	
Coty's	Face Powder $1.00 Box	63c	
35c Mum		19c	
Rouge	Amelita 50c size	33c	
Pompeian	Massage Cream	45c	
Hind's	Honey and Almond Cream	31c	
3-Flowers	Face Powder Sifter FREE	69c	
Cutex	Nail Polish	29c	

Look in Your Medicine Chest

25c Iodine		19c	
Alcohol	Rubbing 75c Bottle	39c	
25c Peroxide		16c	
Castor Oil	25c Bottle	19c	
25c Newskin		21c	
25c Gauze	One Yard	19c	
Epsom Salts		19c	
Cotton	Hospital, 60c Value	39c	
15c Boric Acid		12c	
Witch Hazel	50c size	33c	
Hinkle's Pills	35c size	19c	

Sundry Specials

50c Bicycle	Playing Cards	36c	
Reamers	Orange Sunkist	32c	
Thermos	Bottle, Pint	97c	
Hair Brush	$1.00 Value	69c	
Hand Brush	35c Value	27c	

This Safe Antiseptic
LISTERINE
A safe, non-irritating solution particularly adapted to the requirements of personal hygiene. Valuable as a gargle. Corrects halitosis, purifies the mouth. $1.00 bottle, 79c

ENOZ FLY SPRAY
Every Drop Swats
WILL NOT STAIN
Kills Mosquitoes and Flies
Simple to apply, absolutely effective, pleasant and harmless to use. Saturate the air by spraying and close the room for 10 minutes.
45c-69c-98c

Removes Hair
DEL-A-TONE
CREAM or POWDER
Special at 89c
Leaves skin smooth, white and dainty. DEL-A-TONE cream is snow-white, fragrant, ready to use and removes hair in 3 minutes.

Kolynos paste is very economical; 50c tube 33c
2 Tubes, 65c

ANNOUNCING
Pinaud's Cream
In a new, convenient size tube 75c
Also Big Jars—$2.00

LISTERINE Tooth Paste
For Glistening White Teeth
Counteracts acidity. Cleans and whitens the teeth. Consistent use of Listerine Tooth Paste will prove beneficial to your teeth.
21c

MAVIS Toilet Water
Is supreme among toilet waters. It is luxurious but inexpensive. The subtle odor compares with the fragrance of Mavis Talcum. In a fancy shaped bottle, 79c

BLACK FLAG Powder
The safe and effective insect killer. Non-poisonous and harmless. Kills ants, bed bugs, flies, roaches, mosquitoes and fleas and certain moths and insects that infest households and plants. Also in liquid form.
2 for 25c

Milk of Magnesia
That Melts in Your Mouth
MAGNESIA WAFERS—Pure Milk of Magnesia in tablet form—so pleasant to taste that even little children actually like it. Doctors say it is the better way, too, because you take it slowly and therefore it does you more good.
Milnesia
Milk of Magnesia Wafers
32c—54c

For Your Kidneys
Good health isn't possible unless your kidneys are thoroughly removing the waste impurities from your blood. For bladder irregularities and for the lameness, stiffness and constant backache due to sluggish kidneys use Doan's Pills. Doan's increase the activity of the kidneys and thus assist in the elimination of waste impurities.
Doan's Pills
49c

TRY NUL
REG. U.S. PAT. OFF.
The Perfect Deodorant
Relieves Perspiration
Made in cream and powder. Fragrant and snow white. Stops body odors instantly. Soothing, cool and dainty.
Large 50c size, Powder or Cream 39c

IODENT—the IODINE Tooth Paste. The tooth paste that is everybody's favorite.
Tube 37c
2 Tubes, 69c
IODENT

FOR FADED HOSE
GYPSY DYES
When hose are faded and lifeless, it's easy to bring back their glowing freshness with GYPSY DYES. You use them just like bluing—no boiling—no fuss. Obtainable in 12 lustrous colors 25c

RIVAL'S DEATH IN EXILE RECALLS GOEBEL KILLING

Slain in Kentucky Political Feud.

Indianapolis, Ind., Aug. 2.—(AP)—A political drama of a quarter century ago was recalled today by the death here of William S. Taylor, one of the principals.

Taylor was a willing exile from Kentucky, the state he left to avoid reprisals following the assassination of William Goebel, his rival for the office of governor of the Blue Grass state. Taylor died in his seventy-fourth year, a victim of heart disease.

Taylor wis elected governor of Kentucky in 1899 on the Republican ticket. A few months later the state legislature voted his election fraudulent and declared Goebel the rightful governor. Then began a struggle for the office with two governments set up in Frankfort, the capital, both supported by armed partisans.

Goebel Assassinated.

On Jan. 10, 1900, as Goebel was walking to the capitol building, he was shot down by an assassin hidden in an office building. Taylor, guarded by state troops, continued to hold the office until the following May, when he fled to Indianapolis. Eventually the United States Supreme court upheld the Kentucky legislature in setting aside his election.

Efforts were made by Kentucky officers to obtain custody of Taylor but two Indiana governors, James A. Mount, and Winfield T. Durbin, refused to honor requisition papers.

When attempts to gain custody of Taylor by legal methods failed there were rumors of plots to kidnap him. As late as 1906 Charles A. Bookwalter, then mayor of Indianapolis, declared that Thomas A. Campbell of Cincinnati had offered him $25,000 if he would permit the kidnaping of Taylor.

Broke, He Recoups Fortunes.

Taylor spent a fortune in his gubernatorial war and came here almost penniless.

He engaged in the practice of law here and later became vice president and general counsel of the Empire Life Insurance company. He was said to have built up another fortune. A widow survives him.

360 ACRE CAMP SITE IS BOUGHT FOR BOY SCOUTS

The Boy Scouts are to have a new camping ground. A tract of 360 acres of northern Wisconsin timber land has just been purchased by the camp committee and is to be used as a camp site. The tract is on Spring lake, twenty-five miles from Antigo, Wis. The choice was made from thirty properties, and the committee, headed by Charles A. Steele of Glencoe, has been arranging for the purchase for the last two years.

TAKEN BY DEATH

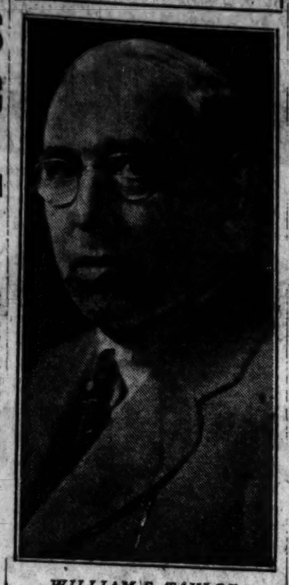

WILLIAM S. TAYLOR.
[Pacific and Atlantic Photo.]

WOMAN SOLDIER OF CIVIL WAR IS DEAD AT AGE 95

Sioux City, Ia., Aug. 2.—[Special.]—Mrs. Satronia Hunt, one of the very few women who served as a soldier during the civil war and one of the first women to do nursing on the battlefield, died at her home in South Sioux City, Neb., early today. She is said by her friends to have been about 95 years old, although she had maintained that she was 10 years younger.

She, with her first husband, John Smith, enlisted at Council Bluffs, Ia., at the outbreak of the war. She disguised as a man, but her disguise was found out after a couple of months, then she took up battlefield nursing until her husband was wounded and died.

Soon after the war she came to Dakota County, Neb., and there married John Hunt, civil war veteran and homesteader. Since his death 13 years ago she has lived alone.

PROPERTY ZONING IS HELD BY COURT TO BE AN EQUITY

Circuit Judge Harry Fisher, in a decision made public yesterday, held that zoning restrictions are part of an owner's equity in a piece of property and that only the most urgent modification of zoning regulations are constitutional. His decision nullified a city ordinance that had lowered restrictions on a $4,000,000 property of the Phillips Industrial Land company bounded by Bloomingdale, Central and North Mansfield avenue and the Glenwood yards of the C. M. St. P. & P. railroad.

ILLINOIS GUARD PREPARING FOR GOVERNOR'S DAY

Rockford, Ill., Aug. 2.—(AP)—Officers and men of the 33d division, Illinois National Guard, who opened a two week's training period at Camp Grant July 28, now are concentrating on preparations for "governor's day," Aug. 8.

On that day, Gov. Len Small, Maj. Gen. Charles P. Summerall, chief of staff of the United States army; Maj. Gen. Paul B. Malone, commandant of the sixth corps area, and other dignitaries will visit the camp. The visitors will review troops and witness military maneuvers.

Gen. Summerall and Gov. Small will speak at night, their talks being broadcast by the National Broadcasting company. Maj. Gen. Roy D. Keehn, division commander, expects 50,000 citizens of Illinois to witness the exercises in the camp's great natural amphitheater.

Furs Direct from Maker to Wearer

Opening Sale!

No longer is it necessary to pay the profits of the retailer when you can buy the **finest of furs direct from my factory!** Every coat is manufactured on my 2nd floor premises. My prices are **wholesale,** same as I formerly sold to Chicago's best and exclusive furriers.

Illustrated—Highest Grade Mink Coat Made to Order $895

EXTRA SPECIAL!

RUSSIAN FITCH COATS
Open Sale Price
$395
Gorgeous tailored models. A retailer's price would be at least $500 to $550.

RACCOON COATS
Very Special at
$185
New college models of deep, soft, natural Raccoon at wholesale price.

NOTE—I can quote the lowest prices in Chicago on Fur Remodeling and Repairing.

CHAS. BARTH
2nd Floor
65 East RANDOLPH
On Randolph St. Between Wabash and Michigan Aves. Entrance on Garland Court—Opp. Library.

OPEN ALL DAY SATURDAY

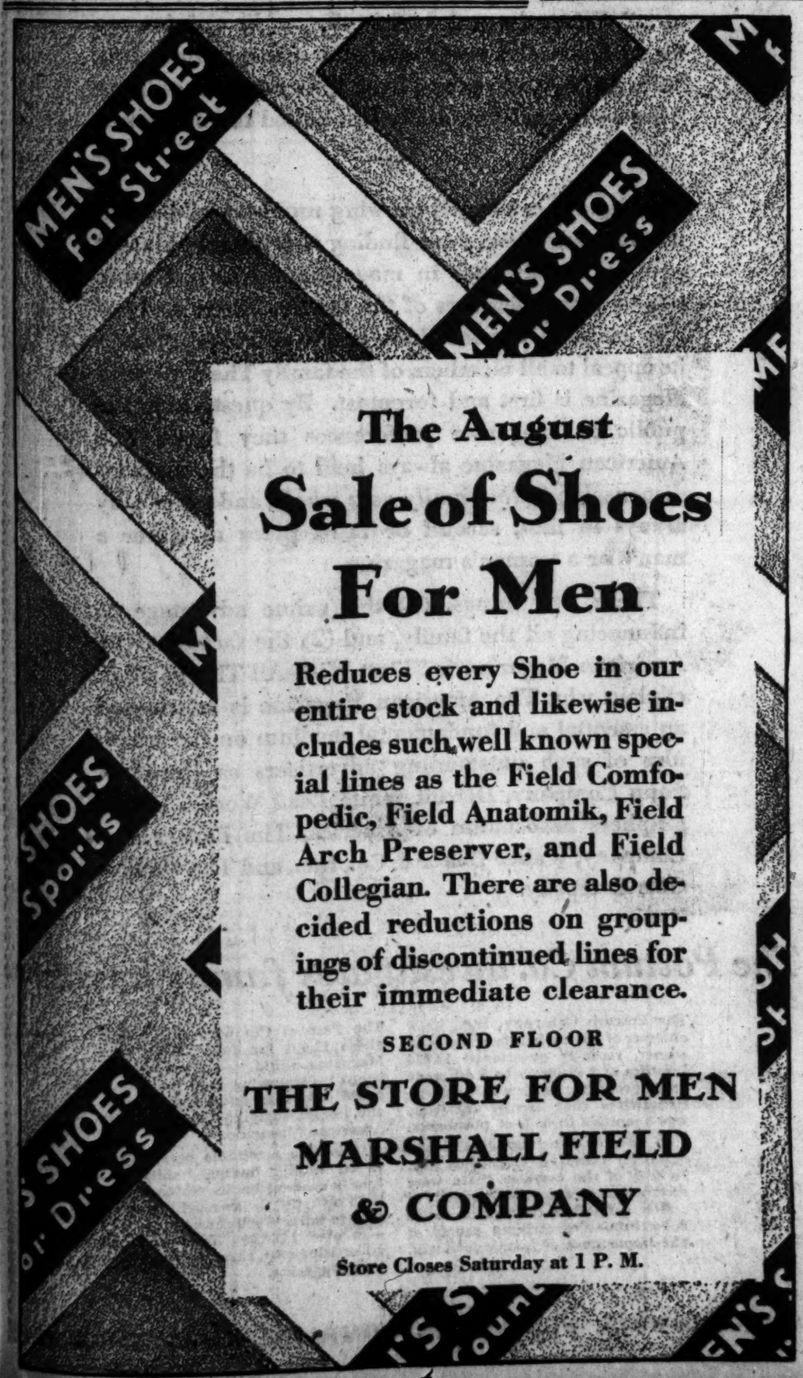

The August
Sale of Shoes For Men

Reduces every Shoe in our entire stock and likewise includes such well known special lines as the Field Comfopedic, Field Anatomik, Field Arch Preserver, and Field Collegian. There are also decided reductions on groupings of discontinued lines for their immediate clearance.

SECOND FLOOR

THE STORE FOR MEN
MARSHALL FIELD & COMPANY

Store Closes Saturday at 1 P. M.

FURNISHINGS of STYLE at MODERATE PRICINGS!

CHOOSE YOUR OWN TERMS
Open a Hartman Extended Charge Account. Buy the things you need. Choose Your Own Terms. *Small Finance Charge*

Mrs. Oak Park: "My ferns are growing splendidly in my pretty new fibre Fernery. And I'm pleased to think that I paid only $2.79 for it. That's Hartman's Every-Day Low Price."

French Moderne
—the Period of Today!

"The Time is Now" and these French Moderne Bedroom pieces are exquisite, sophisticated reflections of the period of Today—and Tomorrow! Diamond-matched satinwood veneers are used throughout, with overlays of maple and rosewood and genuine marquetry inlays. Mahogany, dustproof interiors give further evidence of splendid construction. Every-Day Low Prices are:

Full or Twin Size Bed	$87.50	Toilet Table	$110.00
Dresser	$125.00	Night Table	$29.75
Chest	$98.00	Bench	$28.75

A COMPANION-PIECE is the maple-finished, cretonne-covered Moderne Chair shown in the foreground.
Every-Day Low Price **$29.95**

New Occasional Pieces for Charming Interiors

Those casual corners about your home will benefit by your visit to Hartman's. Select from our wide varieties—incidental pieces to suit your needs. Typical are these at Every-Day Low Prices:

ABOVE, LEFT: A revolving Book Stand and Table, mahogany veneered, **$27.50**

ABOVE, RIGHT: A Console Table, mahogany veneered, in Duncan Phyfe design, **$18.75**

BELOW: Occasional Table, with 30-inch top, of crotch mahogany veneers, **$29.75**

Solid Mahogany! Silk Damask!

A Lounging Chair, deeply comfortable, and stanchly constructed throughout of solid mahogany in antique finish; upholstery of heavy silk damask, trimmed with matching silk fringe. Reversible down-filled cushions; choice of three lovely colors. Every-Day Low Price..... **$98**
Large Assortment of Lounging Chairs From $27.50 to $225.

Carpets Are Smart!

For modern rooms, no floor is smarter than the floor that is carpeted. Select carpeting for your rooms from our wide stocks, at Hartman's Every-Day Low Prices.

27-inch Wool Velvet Carpet, a yard.. **$1.69**

9 and 12-ft. Broadloom Carpet, sq. yd.. **$3.95**

DEPARTMENT STORES OF HOME FURNISHINGS

HARTMAN'S

A NATIONAL INSTITUTION—EVERYTHING FOR THE HOME

MILWAUKEE AVE. STORE 1272-76 Milwaukee Ave.
WEST SIDE STORE 3510-12 W. Roosevelt Rd.
HUMBOLDT PARK STORE 3650-58 W. North Ave.
NEW GARY, IND., STORE 717-23 Broadway
ENGLEWOOD STORE N. W. Cor. 63d, Halsted
ROSELAND STORE 11417-19 Michigan Ave.
ALBANY PARK STORE 3310 Lawrence Ave.
HARVEY STORE 157 E. 154th St.
NEW 26TH ST. STORE W. 26th St., Hamlin Ave.
NORTH SIDE STORE 3041-45 Lincoln Ave.

All Hartman Stores Open Saturday Night

BENEFITS FOR 300 KNITTERS OUT ON STRIKE INCREASE

Eastern Textile Workers Financing Kenoshans.

BY THOMAS WREN.
[Chicago Tribune Press Service.]

Kenosha, Wis., Aug. 2.—[Special.]—The strike or lockout of some 300 union textile workers in this little city of 47,000 population, on since the middle of last February, promises to have widespread industrial consequences.

It appears to be an economic and industrial experiment on the part of powerful labor organizations and leaders who believe it may be the forerunner of a new American industrial era.

So far as the striking workers are concerned, their affairs are being run for them as no wage and working strife ever was conducted before, and behind them the local organization is the great group of international textile workers and other unions with thousands of members and a strong bulwark of financial sustenance.

Strike Benefits Increase.

Each of the striking or locked out workers has been receiving regular weekly strike benefits from the parent organization and it is significant that as time has passed these benefits instead of decreasing, have increased.

The Allen A company, one of the largest manufacturers of women's silk hosiery and underwear in the world, locked the employés out when it saw a clash was inevitable. Now the workers, some 200 men and another 100 girls, say they are on strike.

When they first went out the married ones among these men began receiving a strike benefit of $16 a week; the single men $12 a week and the girls got $8.

Now the married men are getting $22 and $2 a week for each child; the single $17 and the girls $12.

Money Raised by Levy.

This money is being raised by a levy on the textile workers in all other parts of the country.

The strike or lockout was brought on by working conditions and behind that issue lurks the open shop question. Early this year the Allen A company purchased $1,000,000 worth of new knitting machines. These were to be installed beside the ones already in use and the company planned to put one operator in charge of two machines, giving him two assistants. Previously there had been one operator for each machine and no assistants.

Operators at the time were making between $65 and $80 a week, one or two making as high as $4,000 a year. The proposal of the company was to raise the operators 15 per cent and the assistants were to be apprentices at wages of $11.75 a week.

Complications Cited.

As this change was coming on, the local workers and their leaders foresaw, they say, complications and they immediately communicated these to the national organization. These complications were these: That supervising the working of two machines was a gruelling and nerve racking task and soon would wear one man out, and that with a new horde of apprentices invading the industry the supply of experienced operators soon would far overcome the demand.

This latter condition, the leaders said, was one they feared, since they knew when the time came when there was a much larger supply of men than jobs the industries would have them at their mercy.

The Allen A company was founded thirty years ago and always ran on an open shop basis. Since 1922 the machine operators had been secretly organized.

Organizer Leads Strikers.

Leading the locked out or striking employés is Louis Francis Budenz, an experienced leader and organizer, not a member of the local or any other union, but employed by the national organization and sent to Kenosha for the express purpose of running this strike.

Budenz is 35 years old and a lawyer. He classes himself as a liberal. His home is in New Jersey. He is editor of Labor Age, a union labor organ. He is a member of the American Civil Liberties union, the All American Anti-Imperialist league, which was organized for the prevention of United States interference in Nicaragua, and kindred organizations. He made Sacco-Vanzetti speeches in New York and other eastern cities and took an active part in the Passaic strike of textile workers last year. He says he was New Jersey campaign manager for La Follette in the 1924 presidential campaign.

Young Men in Lockout.

One of the features of this strike is that the men out are young, all 18 to 28 years old. Most of them have high school educations, about 6 per cent are college men. When they attend a strike meeting it looks, with the Oxford bags and collegiate shirts, more like a meeting on the campus than a union meeting.

Standing on the sidelines while a protégé of his was speaking at one of these usual meetings, Budenz pointed all this out.

"Here," he said, "you have the new type of American industrial worker. These are the men who are ushering in a new industrial era in this country. They will lend more fury to industrial disputes than the foreign type class of wage earners."

The importance of the Kenosha situation is demonstrated by the fact that William Green, president of the American Federation of Labor, recently came and remained for several days studying it.

Work in Secret to Fix New Coal Mining Wage Scale

Sub-committees of Illinois coal operators and miners met in executive session yesterday in an effort to settle wage disputes which have disturbed mining activities in the state for more than eighteen months.

Probability that sessions of the sub-committees would continue for at least a week and perhaps longer was seen by W. J. Jenkins, head of the Illinois Coal Operators' association and Harry Fishwick, the president of the United Mine Workers of Illinois.

Call Prospects Good.

Both agreed that hope for a settlement is better now than in several years.

All meetings of the committees will be executive and no details of wage agreements will be announced until they complete their work and recall the joint conference to which they will present their findings, it was announced.

The operators seek a modification of the Jacksonville agreement of $7.50 a day and $1.08 per ton for tonnage workers.

These were the terms of the Jacksonville agreement, which was abolished recently by the policy committee of the international union of miners.

Illinois operators claimed they could not pay the Jacksonville scale and compete with nonunion production, mined at about $4.40 a day.

INDIANA CONFEREES ORGANIZE.

Terre Haute, Ind., Aug. 2.—(AP)—The scale committees of the United Mine Workers of America and of the Coal Mine Operators of Indiana today organized for a formal conference to fix a new wage scale. Homer Talley, Terre Haute operator, was elected chairman of the conference. William Mitch, secretary of the mine workers, district No. 11, was chosen secretary.

Efforts Fail in Ohio.

Columbus, O., Aug. 2.—(AP)—Ohio's hopes for reopening her coal mines after 16 months of idleness were dashed tonight when the joint conference of operators and union officials adjourned sine die without reaching an agreement upon a wage scale. The operators refused to consider any wage scale in excess of that now paid under nonunion conditions by the Ohio Operators' association.

POLL OF TEXTILE WORKERS TAKEN ON ARBITRATION

New Bedford, Mass., Aug. 2.—(AP)—Poll of operatives affiliated with the New Bedford textile council unions, on the question of submitting the strike issue here to arbitration, was completed tonight and the decision forwarded under seal to the state board of arbitration.

Secrecy was maintained by executive members of the council, although many operatives have openly stated that they were firmly against arbitration at this time. The issue involved in the strike is a ten per cent wage cut put into effect April 16. There are 28,000 operatives on strike, involving twenty-six corporations.

Police broke up a crowd of more than 2,000 strikers and sympathizers at the Whitman mill tonight. The crowd hooted and jeered the police.

Nearly 200 strikers and organizers were in District court today on charges of illegal picketing.

GREEN SOUNDS ALARM OF REDS' WAR ON A. F. OF L.

Plans to Thwart Wooing of Union Members.

Atlantic City, N. J., Aug. 2.—(AP)—Declaring that communists were attempting to undermine labor organizations in the United States and Mexico, William L. Green, president of the American Federation of Labor, today called on the members of the executive council to devise plans to thwart such efforts.

Citing calls by communists to members of railroad and mine unions to convene at specified dates within the next two months to consider new labor organizations, Mr. Green stated that information had been received that fifteen Russian communists had been sent into Mexico since the assassination of President-elect Obregon.

Plan to Thwart Reds.

"We will take whatever action we deem necessary to prevent the undermining of bona fide labor unions," Green stated, "and we will be prepared to thwart every effort the communists make. Altough at the present time the situation does not alarm us, we feel required to give it consideration."

Mr. Green also said that the communistic element is abvious in the New Bedford textile strike and that the "Red workers are playing directly into the hands of the textile owners."

"The communists came into Passaic during the last textile strike there and did much destructive work. Then they left us to clear things up."

The call issued to the railway group set the meeting date on Oct. 1 in Chicago and the miners were invited to convene in Pittsburgh on Sept. 1, Mr. Green stated.

Because of the absence of two members of the executive council, the reading of the report of the nonpartisan political committee was postponed again.

A resolution endorsing the modification of the Volstead act to permit the manufacture and sale of light wines and beer was received from the Flint Glass Blowers' union today, but no action was taken on it.

The International Federation of Trade unions, the European labor organization, sent a proposal of affiliation with the American federation, but no action was taken since it was deemed necessary to settle definitely what additional tax would be required of the federation membership in the event of affiliation.

C. N. Posegate Is Named Chief Engineer of I. C. C.

Springfield, Ill., Aug. 2.—[U. P.]—The Illinois commerce commission today announced the appointment of C. N. Posegate of Springfield as its chief engineer to succeed C. G. Bennett, resigned. Posegate has been railroad engineer of the commission.

Good morning, Appetites!—here comes

Grape-Nuts

Buy it today....for breakfast tomorrow

keep COOL in Glacier National Park

11 day tour $186.40

GREAT NORTHERN
A Dependable Railway

Beautiful Iceberg Lake—a vest-pocket Polar sea; marvelous glaciers and snow streams; cool, flower-filled valleys and other refreshing features are offered in this scenic mountain homeland of the Blackfeet Indians... Easily reached via the clean, cool, river-course route of the New Oriental Limited . . . Inquire today about our special 11-day, *All-Expense Tour* to Glacier National Park and Waterton Lakes National Park, just across the boundary in the Canadian Rockies. Round trip from Chicago—Pullman and all accommodations included—only $186.40.

MAIL COUPON TODAY

E. H. MOOT, General Agent, Great Northern Railway T 1
113 S. Clark Street, Chicago—Phone Randolph 4700
I am planning an international tour of Glacier and Waterton Lakes National Parks. Please send further information about Special 11-Day All-Expense Trip from Chicago and enclose illustrated books.
Name
Address

Clean, Cinderless, Luxurious, Scenic Route

CHAS. A. STEVENS & BROS
A SMART STORE FOR SMART WOMEN

THE MAKE-UP BOX BECAUSE

—every woman is different, we have opened a special room for Individual Face Powder. The smart Parisienne has her cosmetics blended for her complexion.

SECOND FLOOR—STATE STREET
Directly in front of Real Stone Jewelry Section.

"DELMAR" HOSIERY
Picot Edge and Pointed Heels
$1.95

Points of distinction mark the slender heels of these Hose of well-known lovely sheerness. And you'll find an interesting range of the new Fall shades.

ALL-SILK CHIFFON
$1.25

To have ankles always faultlessly clad in Hose of delicate evenness is not extravagant . . . if you wear "Delmar" Chiffon at this Special Price. In all the season's shades.

Nude *French Blonde* *White* *Grain* *Gun Metal* *Blondine* *Rose Blonde*

HOSIERY—FIRST FLOOR

WASHABLE GLOVES
of Imported Leatherette
$2

Gloves that have the smart appearance of Suede . . . yet much more easily washable. They are trimly tailored, with Kip-Tone seams, in a Slip-On effect, made snug-fitting by a skillful touch of elastic.

In DOESKIN . . . BEIGE . . . SQUIRREL . . . also WHITE with BLACK SEAMS.

GLOVES—FIRST FLOOR

UNDERWEAR
of Superior Rayon

The new "Knickernick" Underthings are a delightful revelation of what clever tailoring can accomplish . . . assuring perfect foundation lines with great freedom of movement.

The "Knickernick" Combination . . . in a lovely, soft weave . . . has the Brassiere Top, with either Bloomer or Band Knee. In Peach or Pink. $3.95 and $4.95.

The "Knickernick" Shortie . . . of beautiful texture . . . has the comfortable Band Knee. In Pink and Peach. $1.95.

KNIT UNDERWEAR—SECOND FLOOR

Dining Rooms Fix More Sales Quotas than Conference Rooms

ON a certain day in the year, in tens of thousands of factories, little groups of business executives meet to decide how many units of this or that will be sold. But, *every day in the year,* in tens of millions of homes, family groups meet at dinner to make *the real decisions.*

From the dictum of these family conferences *there is no appeal.* And the minutes of this family table talk would be far more valuable to the national advertiser than those of his own councils. Informally and quite unconsciously the family accepts and rejects, weighs and finds wanting one proposal after another. With equal temerity it proposes and disposes of presidents and policies, of brakes and breakfast foods.

Hear them tonight—and tomorrow night. "Campbell, Chrysler, Cunard . . . Hoover, Smith . . . General Motors, General Electric, General Tires . . . Kelvinator, Kaffe Hag, Kodak . . . Radio, Razors and Refrigerators." When the scales of family *public opinion* are nicely balanced a thousand dollar sale may hang by a hair. A skeptical remark from father or a bit of irony from son—and the family has bolted the old ticket.

That is why constantly growing numbers of leading national advertisers are finding it profitable market strategy to advertise in magazines which influence two or more members of the family. Their study of this question has led them to the discovery that in its appeal to all members of the family The American Magazine is first and foremost. By questioning the public on magazine preferences they found The American Magazine always held to be the most indispensable to *the family as a whole,* and practically always in first, second or third place as either a man's or a woman's magazine.

These two things, (1) the prime advantage of influencing all the family, and (2) the fact that The American Magazine is "First With All The Family" explain why The American Magazine is considered an essential and fundamental medium on the schedules of such outstanding advertisers as Campbell Soup Company, Detroit White Lead Works, Photographers Association of America, The Parker Pen Company, Walter Baker & Co., Inc., and The Quaker Oats Company.

The Postum Co. investigates family buying—

The Postum Company, Inc., keen observer of buying habits of the consumer, recently questioned 12,034 families in 9 cities as to 8 different food products, and was told by housewives that family influence was operative in 66% of purchases.

In 65% of the families children asked for breakfast foods they like. In 44% of the families there were discussions of the relative merits of coffee, caffeineless coffee and coffee substitute—also striking proofs of the importance of *family good will.*

The Postum Company also asked these 12,034 families, "What One Magazine would your family vote to keep?" (Assuming that the family could only read one.) And 61.3% of the homes replying voted for The American Magazine.

It is this profitable parallel between family buying habitf and family reading habits which makes it so obviously a far-reaching economy to tell and sell the whole family—in over 2,200,000 homes—at one advertising cost, through The American Magazine.

THE CROWELL PUBLISHING COMPANY · NEW YORK CITY

Mae Tinee Gives Closeup of Motion Picture World

Chicago Daily Tribune

THE WORLD'S GREATEST NEWSPAPER

Fredericke Donaghey's News and Reviews of the Theater

FRIDAY, AUGUST 3, 1928. ** 15

The Taming of Elizabeth

By WINIFRED BOGGS

SYNOPSIS.

The young Elizabeth is the adored daughter of Tim and Elizabeth Darcy. When she is four years old she runs away from home to avoid punishment for getting into mischief. She is brought back home promptly by a neighbor, Miss Smiley.

At twelve Elizabeth runs away again, this time from school and to the home of her aunt Dolly, in London. Dolly, who is almost as flighty as the young Elizabeth, sympathized with her niece, much to the irritation of her stepson, Stephen Whitby.

After the death of her parents Elizabeth goes to live with her aunt. During the war her keep themselves busy and also amused by performing in amateur theatricals for the benefit of wounded soldiers. Stephen, home on leave, is asked by his stepmother to bring Mark Lennox, a young playwright, to one of their performances.

Shortly after the end of the war Mrs. Whitby dies suddenly in Brighton, and Elizabeth learns to her consternation that her aunt had frittered away the money left her by her husband, and had also disposed of some of Stephen's inheritance as well. Afraid to face Stephen after this revelation, Elizabeth decides to go to Mark Lennox in London and ask him to get her a job on the stage. Stephen finds her with Mark and, although his business has failed, he offers to help her. She refuses his help and advice, and takes a part in Mark's new play. On the opening night she gets stage fright and runs off, leaving an understudy to take over her part. Miss Smiley, who happens to be in London visiting her cousin, Mrs. White, sees Elizabeth on the street and takes her to Mrs. White's house. The latter offers her a job as cook and Elizabeth accepts. But she fails in this job too, and then lands a post as companion to an old lady in the country. Julian Vesington, the old lady's grandnephew, makes all the arrangements with Elizabeth. Stephen arranges with his cousin, William Whitby, to take over the management of the latter's business.

INSTALLMENT XXIX.

A SINISTER CREATURE.

Every morning Mrs. Vesington and Elizabeth walked down to the great iron gates and Blossom came out of her tiny lodge to meet them, her hard watchful eyes boring into Elizabeth, mocking her spirit and her youth. It was as if she knew something that Elizabeth did not guess, something that caused her ironical amusement; as if she waited for something that she knew to be as inevitable as death.

Elizabeth had an unreasoning dread of her. There was a word that seemed to apply to her . . . . . yes, sinister, that was it. With Blossom's eyes on hers it seemed to her that there was something sinister about Moat Grange, about the high walls that shut them in, the old people who served them, about everything and everybody save dear Mrs. Vesington, who was so pretty and tiny and dainty and such an utter darling. One did not think of age in connection with her, but the others seemed so old the scent of mortality clung to them, and Elizabeth felt like one walking alone in a charnel house.

There was something about the locked iron gates that fascinated her: they shut the world out and they shut her out of the world: they closed down like the very gates of death. Nobody ever went out of them, nobody entered by them. The tradespeople left their goods in the hatch and rang the bell, and Blossom attended to them. It was the same with the postman, who called for one postbag and left the other.

Mrs. Vesington did not care for criticism on these or other matters, but she explained that when she took the place the things had been run in that

"What happened?" asked Elisabeth breathlessly. She looked wildly around her.

fashion and she had found it so convenient that she left it so. "You see there are no neighbors," she explained.

"You mean . . . . you never have any visitors?" faltered Elizabeth.

Mrs. Vesington looked at her sharply. "There are none to have," she said in a tone that closed the subject, and the girl's heart sank a little. Of course nobody could be sweeter than Mrs. Vesington, but never to see any one else, never to exchange words or ideas with one of her own generation, for though Mrs. Vesington was young, yet it was "a different sort of youngness." On the other hand her employer gave her no time to feel lonely; she would never be left to her own devices, owning quite frankly that her own society bored her. "I must have some one young and bright, just like you, dear, with me all the time," she confessed, "otherwise I don't know how it is, but I begin to feel my age, and get a little tired. The right sort of companionship is meat and drink to me."

"I see," said the girl. It was a good thing Mrs. Vesington was so young and companionable and such a dear, and that she felt so fond of her, for otherwise she knew she could not have stood it. How wonderful she was! Every day she grew pinker of cheek, brighter of eye, more alert and vital, till it was she who would dance ahead and youth who lagged a little. "Of course elderly people do not need so much sleep and I do miss mine," thought Elizabeth. "It makes me rather tired sitting up till after twelve every night, and then her coming in and talking to me even when I am in bed, and perhaps all that stuffing does not agree with me. It'd be different if I was playing tennis or taking a lot of exercise. It's just like Stephen to go on about my having everything and being so lucky, but I don't like those high walls and I do want to see something really young and happy now and then."

Of course Mrs. Vesington was happy, but more in a feverish sort of way; as one who snatched at every passing hour, knowing how swiftly they could fly, bringing one ever nearer to—what? Once or twice Elizabeth had surprised a sort of panic terror in those bright youthful eyes, and she wondered what Mrs. Vesington, seeming to possess everything, feared. Then the gayety would come back to the pretty face and Elizabeth would scold herself for silly fancies."

Then the high walls seemed in some curious way to grow higher and closer, to press down upon her, and she had an idea she knew to be absurd, that they shut out the air so that she could not breathe, or breathed quickly and in jerks that frightened her and left her feeling curiously exhausted and devitalized. When she looked in her glass she wondered if the place suited her, for at the end of a month the face that looked out at her was not the face she had known; it was paler, thinner, and there were dark shadows under the eyes. It was a face drained of youth and vitality . . . . a nervous face. For the first time in her life Elizabeth became conscious of nerves. She hated herself for her ingratitude, for Mrs. Vesington grew kinder and more affectionate every day, but even Mrs. Vesington got on these jumpy nerves of hers, so that she could have cried out for the sheer longing to be alone, to have some one else to talk to. The old servants did not talk; they had rather the air of listening, and of looking on at something they had seen so often that they ceased to notice it. Only Mrs. Vesington talked . . . . and yet she never told Elizabeth anything she wanted to know; never had a woman talked so much and said so little.

Elizabeth had suddenly become curious about the former use of Moat Grange, but Mrs. Vesington knew, or professed to know, very little about it. "O, just an asylum," she would say.

"Those high walls. . . ." shivered the girl.

"Perhaps you would like to go for a little walk outside them," said Mrs. Vesington graciously. "Of course we will if you wish, my dear." It did not seem to occur to her that what Elizabeth most passionately desired was to go outside them—alone, and the girl could not hurt that kind, loving heart by hinting as much. "It is quite easy; Blossom shall unlock them for us."

It did not somehow sound very easy to Elizabeth; there was too much ceremony about it.

"I cannot walk far," went on Mrs. Vesington, "and perhaps it is not very advisable that we should do so, the roads are dreadfully lonely, and rather rough characters use them. However, we will go tomorrow morning."

They went, but Mrs. Vesington proved right, as she had a way of doing, for the roads were lonely and desolate in the extreme, the marshes on each side barren and sinister, and the only creature they met was a rough looking tramp whom Elizabeth would not have cared to encounter alone. She was glad to get back again; the walk had tired her too, more than it had tired Mrs. Vesington, who looked as fresh as ever.

She started as the gates once more clanged to behind her and unbidden there came a phrase into her mind, written up over other gates, "Abandon hope all ye who enter here." What terror lay in those words! To abandon hope—why that was to abandon more than life itself. Mrs. Vesington went quickly up the drive, but Elizabeth turned and watched Blossom locking the gates and putting the key in her pocket.

"You always keep them locked? Who could get in?"

"Maybe it's to keep folk from getting out," said Blossom with a harsh laugh. "I lived here, up at the house yonder when the place was an asylum."

"O, then you can tell me things!"

The woman's face closed up. "There's nothing to tell, it was just a place for mad folk, some of which did not know when they were well off," she laughed harshly. "Then it got a bad name because of what happened, and Dr. Bullet went abroad and Mrs. Vesington bought it."

"What happened?" asked Elizabeth breathlessly. She looked wildly around her. She imagined some one immured here at the mercy of the owner, watched by his servants, by some one like this Blossom; what hope would there ever be, what prospect of escape?

She turned very sick and asked tremblingly, "Was it a girl? Tell me! Was it a young girl?"

"Why not?"

"And he kept her here, that wicked man, till she went really mad!" Elizabeth's voice rose to a scream.

[Copyright: 1928: By Winifred Boggs.]

[Continued tomorrow.]

GASOLINE ALLEY—IT'S ALL RIGHT, NEIGHBOR

Knees Hidden in New Styles Shown in Paris

Backs of Gowns Notable by Their Absence.

BY HENRY WALES.

[Chicago Tribune Press Service.]

[Copyright: 1928: By The Chicago Tribune.]

PARIS, Aug. 2.—Everything below the knees is the keynote of the forthcoming styles, according to Jean Patou, leading dressmaker, who presented his autumn and winter collection of models last night. No knee showed below the Patou skirts, although some of the robes were gored and flared revealing considerable hose, according to the movements of the wearers.

The evening gowns were all high-necked, but slashed to the waist behind—most of them practically without backs—and deeply cut away under the armpits. Most of the decolette models were so bare it was necessary to attach brassieres and undies with adhesive tape.

Next season's models require a special coat for every gown, whether sport, morning, afternoon, or evening. The ensemble craze is carried to the utmost.

Patou produced a new color called ardoise—like a slate roof that has been rained on. There were various shades of the new blue leitmotif color scheme.

As usual, Patou scored his chief success with the simplest, plainest black crepe or satin models, lit up with a touch of color, such as white lace cuffs or neckerchief, or a vivid jeweled clasp pin or brooch.

Thick encrusted brilliant platinum necklaces, something like the welcome wreaths of the Hawaiians, proved novelties in jewelry. Also there were great bracelets of semi-precious stones wide as a butcher's leathern cuffs, giving a barbaric touch.

One muff was shown among the evening wraps.

The cheapest models cost $200. Others ran as high as $50,000 for elaborate lace and beaded work. Fox and skunk were the smart furs.

The showing was considered the death knell of ultra short skirts, M. Patou himself stating: "Mystery is the essence of the charm of woman, and if she displays too much she loses her charm, which should be enhanced by fluttering draperies, revealing beautiful lines only occasionally, according to her movements."

M. Patou said short skirts show that too many women have bad legs to permit the style to continue.

TROTH ANNOUNCED

Miss Katherine Goldsborough Payne

[Underwood & Underwood Photo.]

Announcement has been made of the engagement of Miss Katherine Goldsborough Payne, daughter of Mr. and Mrs. Thomas Payne of Evanston, to Lieut. George Van Horn Moseley Jr., son of Gen. and Mrs. Van Horn Moseley of Washington, D. C. Miss Payne is a member of the Junior league and Lieut. Moseley is a graduate of West Point. The wedding will take place in September.

Canada to Furnish 75 Dogs for Byrd Expedition

[Chicago Tribune Press Service.]

MONTREAL, Que., Aug. 2.—Canada will supply seventy-five Eskimo dogs for Commander Byrd's trip to the south pole. They will be marshalled from Clarke City to the Straits of Belle Isle. Ancestors of the dogs to be obtained have for generations been hauling mail from Quebec in winter to settlements along the north shore of the St. Lawrence.

OCEAN STEAMSHIP MOVEMENTS.

Arrived.	At.	From.
Pres. Wilson	New York	Trieste.
United States	Copenhagen	New York.
Estonia	Danzig	New York
Pres. Adams	Colombo	Manila
Pres. Cleveland	Manila	S. Francisco
Sailed.	**From.**	**To.**
Aquitania	New York	Southampton.
Paris	Plymouth	New York.
Volendam	Southampton	New York.
Muenchen	Bremen	New York
Belgenland	New York	Antwerp
Dresden	New York	Bremen
Pres. V. Buren	New York	Kobe

The Inquiring Reporter

Every Day He Asks Five Persons, Picked at Random, a Question.

The Tribune will pay $5 for each question accepted for the Inquiring Reporter to ask. Send name and address with your question to "The Inquiring Reporter," Chicago Tribune. For today's question, Miss R. Zeuziper, 1439 South Kenneth avenue, was awarded $5.

The Question.

Would you now enjoy one day at a temperature of zero?

The Answers.

Robert Johnson, 755 Roscoe street, clerk—That wouldn't be anything. Something around ten below. I like cold weather. Basketball is in season then, and nothing is in season now. The way it is now you have to get in the lake if you want to cool off, and I don't like swimming.

Mrs. R. F. Breck, Joplin, Mo., housewife—I believe I would. We are from down south and we like it cold once in a while. About the coldest we have there is twenty above. That comes within the snow and freezing line, but it never gets good and cold like we are told it does in this old town.

Lloyd Spafford, 410 North Michigan avenue, insurance—I would not. We have plenty of zero weather in the winter and we don't need any of it in the summer. We are never sorry when winter is over, but it is a different proposition when we see summer and fall slipping into the past.

Miss Dorothy Peterson, 4258 North Robey street, typist—I wouldn't mind having a dash of zero right now. We have been wandering around through the Art institute, and it was very hot and close. I like winter anyhow, because I am very fond of winter sports.

Hugh Garside, 1200 Sherwin avenue, advertising—No, I wouldn't care for any zero days now. We haven't had enough of summer yet. I would rather go swimming to cool off at this time of the year. I live right along the lake and go swimming every night. That is a real luxry and costs nothing.

Coolidges Visit Nation's Great Iron Nest Egg

See How Ore Is Mined at Hibbing.

Virginia, Minn., Aug. 2.—(AP)—President Coolidge today abandoned the quiet surroundings of the summer White House to go to the heart of the great iron fields of the northwest and witness, in the turmoil and roar of steam shovels and locomotives, the exploitations of the nation's great iron reserves.

Accompanied by Mrs. Coolidge and his son, John, the chief executive rode by train to the edge of the great Hull Rust open pit mine at Hibbing, Minn. Here he gazed into a treasure store, one and one-half miles wide and seven miles long, along the sides of which, on spiral tracks, steam shovels gnawed the rough sides of the hole and lifted 16 ton mouthfuls of ore into waiting cars.

A special stand had been constructed for Mr. Coolidge and his party on the edge of the excavation. W. A. McGonagle, president of the Duluth, Missabe and Northern railway; Horace Johnson, president of the Duluth and Iron Range railroad; and Pentecost Mitchell, president of the Oliver Iron Mining company, pointed out to the visitors special points of interest.

"How many tons a year do you get out of this one mine?" he asked. He was told that 10,000,000 tons were mined annually, being a large fraction of the total iron ore production of the region which accounts for 80 per cent of the total American supply.

Similar scenes were witnessed by the presidential party at the Missabe Mountain mine at Virginia, Minn., an hour's rail ride from Hull-Rust.

In Hibbing Mr. Coolidge was taken through the $6,000,000 high school, pride of Minnesota's school system. He expressed admiration of the frescoed library and ornate auditorium. Hibbing turned out in full force to greet the visitors. A half holiday had been proclaimed and a majority of the city's inhabitants were along the route followed by the presidential party.

Returns to Lodge on Brule.

Superior, Wis., Aug. 2.—(AP)—President Coolidge returned to Cedar Island lodge early this evening, after a trip to the iron ranges of northern Minnesota.

* * *

Rabbi's Son Leaves Huge Legacies to Christians

New York, Aug. 2.—[Special.]—Aaron Naumburg, the son of a Jewish rabbi, left more than $1,300,000 of the fortune he accumulated during his life to Protestant and Catholic as well as Jewish philanthropies. His will, filed today, contains additional provisions for about 250 of his employes, who will inherit legacies totaling at least $300,000. Mr. Naumburg died in Montecatini, Italy, on June 29, last. He was president and treasurer of the Jonas & Naumburg corporation, one of the world's largest manufacturers of hatters' furs. It was estimted today that the value of his American assets alone will amount to $5,000,000.

* * *

Welcome Luncheon Given for Rear Admiral Craven

A luncheon was given for Rear Admiral Thomas T. Craven, new commandant of the Ninth Naval district and the great lakes naval training station, yesterday by members of the Union League club. It was his first public appearance in Chicago since he took up the duties of his post a week ago. Admiral Craven was made a member of the club and extended a welcome to the city.

* * *

Cecil B. De Mille Sells His Studio, Joins M-G-M

Los Angeles, Cal., Aug. 2.—(AP)—Disposing of his interests in the De Mille motion picture studio, Cecil B. De Mille, producer-director, today signed contracts to join Metro-Goldwyn-Mayer studios as a director. The announcement stated that De Mille would leave his own studio within a month, bringing to Metro-Goldwyn-Mayer his entire personal staff.

* * *

Raoul Walsh of Movies Weds Day After Divorce

Hollywood, Cal., Aug. 2.—[Special.]—The day after the entry of his decree of final divorce from Miriam Cooper, former screen star, Raoul Walsh, director of "What Price Glory," and "Sadie Thompson," flew to Tia Juana and married Mrs. Lorraine Walker, pretty young widow.

Hoot Gives Thrill to Sally's Guests at Her Rodeo Party

BY SALLY JOY BROWN.

(Picture on back page.)

One hundred happy Chicago kids went into the movies yesterday. They were members of my rodeo party, and though they didn't sign contracts or anything like that they crowded around Hoot Gibson eagerly and played extras.

The youngsters were the life of the party while the bronk busters clung perilously to their vicious outlaw horses, while the cowgirls swung their looped lariats, and while the relay races were being run, but when the rodeo sports were over, their biggest thrill awaited them.

The movie star they had often seen on the screen rode into the arena followed by cameramen and the actors he brought with him to make the picture. With a shout the youngsters broke ranks and surrounded Hoot. He didn't seem to mind it at all. In fact, he seemed rather pleased as he told them of the part they were to play. The cameras were soon clicking and with a zest the boys and girls marched past the cameramen. The trouble seemed to be that they were all pushing to see who could stand beside Hoot.

Then back to the rodeo again for the long happy afternoon—railroad trains at our back, the great city around us forgotten, while we reveled in the spirit and life of Wyoming, New Mexico and Nebraska. But lengthening shadows sloping across the field warned us at length. The program told us the end was coming—and at last we had to admit that the time had come to leave. There were cheers for the rodeo, and Hoot Gibson—and we were back from the old time west and were in Chicago again, but with memories, I'm sure that will stay with us for a long time to come.

* *

Five Chicago Students Win U. of C. Scholarships

(Picture on back page.)

Five graduates of Chicago high schools have been awarded two-year scholarships to the University of Chicago. Each of these scholarships is worth $600 and the awards are made on the same basis as the Rhodes scholarships to Oxford, personality, leadership and scholarship being the qualities considered. The winners are Fred George Adams, 6137 Kenwood avenue, from Parker high; Frederick Edward Bellman, 3317 Pensacola avenue, from Lane high; Norman Edward Jorgensen, 4247 North Mason avenue, from Lake View high; Chester William Laing, 5723 Dorchester avenue, from Hyde Park high, and Harold Lauffman, 6144 South Park avenue, from Englewood high. There were sixteen of the scholarships and three of the remainder were won by graduates of suburban high schools. The suburbanites are Forrest Stuart Drummond of Elmhurst; Merwin Eugene McGrath of Highwood, and Everett Claire Olson, of Hinsdale.

What's Doing Today.

MEETINGS.

Civil Air Corps.....Morrison
Omicron Alpha Tau Fraternity.....Congress

LUNCHEONS.

Alpha Chi Rho.....Field's Grill
Beloit College Alumni..Mandel's Ivory Room
Chicago Zonta Club.....Palmer
Kappa Sigma Fraternity — Chicago Alumni Chapter.....University club
Optimist club.....Sherman
Phi Psi.....Hamilton club
Pi Beta Phi Fraternity.....Hamilton club
Sigma Phi Epsilon.....La Salle
Theta Chi club.....Electric club
Theta Delta Chi.....University club
University of Wisconsin club.....Maillard's restaurant

EVENING EVENTS.

Opera, "Andrea Chenier".....Ravinia
Brotherhood of Railway & Steamship Clerks.....Morrison
Chicago Cutters' club.....Palmer

Vacationists!

Don't Miss Your

TRIBUNE

Simply notify your *carrier* of change of address or send your order to The Tribune and your paper will be mailed daily (six days a week) anywhere in Illinois, Indiana, Iowa, Michigan or Wisconsin, for fifty cents a month. Remittance must accompany order.

Serb Capital Flowers Into City of Beauty

Little State Big Winner as Result of War.

This is the first of a series of articles on a trip through Jugo-Slavia and along the Dalmatian coast.

BY LARRY RUE.

[Chicago Tribune Press Service.]

SARAJEVO, Aug. 2.—It is too early to say whether Jugo-Slavia will be able to digest the fruits of victory, but one thing is certain—Serbia, which lit the spark of the world war, is a big winner.

This little state, with a population of 4,000,000, is now the actual ruler of a kingdom of 13,000,000. The effects of the victory are obvious.

Belgrade in 1914 was probably the most backward Balkan capital. It lacked everything a city needs except a beautiful site. Even in 1920, when I visited Belgrade, I had to walk ankle deep in mud to get to my hotel, and before I could gain entrance I had to dislodge a big fat sow that used to sleep in a puddle at the door. There wasn't a modern bathroom in the hotel nor running water in the rooms. The only pavements were rough cobblestones. Many of the principal thoroughfares were mud roads.

During the last eight years Belgrade has become a city. Its population has doubled. A new palace for the king, a new parliament just being completed, numerous modern office buildings and apartment houses have converted a Balkan village into a city. Although the veneer of civilization is somewhat thin, Belgrade today has become in appearance a city comparable to Agram, the capital of Croatia.

Yet, outside of Belgrade, there are no cities or villages in old Serbia that can compare in construction, beauty, civilization, and culture of its inhabitants to cities or villages of similar size under the old Austro-Hungarian regime.

Along the road one passes peasants in rags looking so dispirited that the oxen which are hauling them remind one of Irish hunters in contrast. Here and there are gypsy encampments consisting of a patchwork of old rags made into tents, children half naked, the women hauling wood for fires. On one fire are stewing a goulash of a chicken found dead in the road and a small suckling pig purloined from a nearby village.

We feel sorry for these traditionally happy folk who live free of care in the great open spaces, but our sorrow is transferred when we peek in the home of a hard working peasant, who, we find, isn't much better fed and whose only social diversion seems to be discussing the crop prospects with his house guests—three chickens, two ducks, four geese, one nanny goat, and the sister to the old sow that used to sleep in front of the hotel in Belgrade.

The peasant lives in a hut made from baked clay or logs. If he's prosperous, he has made a door out of old dry goods boxes. By practicing the most rigid economies he can raise enough vegetables, grain, and live stock to net him a profit of $100 a year, which he can spend riotously in the village in the purchase of such luxuries as sugar, coffee, tea, salt, clothes, and toys for the children. He doesn't need a book. There is one in the village which he could read if he knew how.

We pass through numerous villages located about four miles apart. They consist of one muddy street banked by two rows of huts. More than half the inhabitants have never been to Belgrade.

Their only language is Serb, and most of them do not even read and write that.

This is the electorate of heroic Serbia which was rewarded for its part in starting the last war by being made the dominating state of a territory four times its size and which has had the benefits of a much more civilized culture.

And here in Sarajevo, where fourteen years ago was fired the shot that set the world on fire, it would be impossible for any one to decide whether Sarajevo won or lost the war. Indeed, if a casual visitor were to come here and sum up the prosperity, contentment, culture—yes, even the political freedom—existing now and compare them with the conditions obtaining in 1914 his conclusion would be: "Sarajevo lost the war she started."

Here the inhabitants are wondering whether they are not worse off today, now that they have been "liberated," than they were under the erstwhile "yoke" of old Austria.

HOW TO KEEP FROM GROWING OLD

MOTION PICTURES DOWNTOWN | MOTION PICTURES DOWNTOWN | MOTION PICTURES DOWNTOWN

BALABAN & KATZ McVICKERS — MADISON near STATE

The FIRST ALL-TALKING PICTURE EVER MADE

TODAY 9:30 A. M. *A Sweeping Sensation in Sound Pictures!*

Today McVickers screen gives Chicago a new wonder in the world of motion pictures. Today McVickers' screen lives with the FIRST AND ONLY ALL-TALKING MOTION PICTURE

"LIGHTS OF NEW YORK"

—SEE AND HEAR—
Helene Costello
Cullen Landis
Gladys Brockwell
Mary Carr
Wheeler Oakman
Eugene Pallette

A Warner Brothers Vitaphone Special

MIDNIGHT SHOW EVERY SATURDAY begins at 11:30 p. m.

The screen lives from start to finish——reciting the gigantic drama of New York's Night Life. For the first time you can hear a full length production throughout. For the first time you will hear every character—You hear every sound, clearly, distinctly, humanly as if in real life. *COME TO McVICKERS TODAY— YOU WILL BE AMAZED! YOU WILL BE ASTOUNDED!*

You will experience a new thrill in a motion picture theater—the thrill of hearing the voices of your favorite star throughout a complete production

BALABAN & KATZ LOOP THEATERS — AFFILIATED WITH PUBLIX

Tomorrow at 10 a.m. SPECIAL KIDDIES' MORNING MATINEE Jackie at 10:50

CHICAGO — RANDOLPH STATE LAKE

Doors open 10:15 a. m. All shows de luxe Prompt seats 1:50, 3:45, 5:15, 6:08, 8:30, 9:47 p.m.

Jackie Coogan IN PERSON

See "The Kid" Himself in his "Varsity Drag" dance. Hear his comedy recitations.

LEOPOLD SPITALNY'S orchestral art-gem "TSCHAIKOWSKY"

Stage Splendor-Show "CAMEOS" John Murray Anderson's creation with the spectacular living-curtain "Spider-web".

ORIENTAL — RANDOLPH near STATE

Today Doors Open 10:30 A. M.

AL KVALE and his merry gang in "CAIRO" A bewitching riot of mystic color with BILLY GLASON PAUL SMALL and a host of other stars

On the Screen a comedy of forbidden kisses "RED LIPS" college cuties, campus shieks Buddy Rogers Marion Dixon

SUNDAY

Come on to Chicago's favorite playground. Sit in with AL and the gang for a thrill of real happiness.

AL KVALE And THE MERRY-MAD MUSICAL GANG in "CONEY ISLAND" a whirly, joyous revel at the modern Coney with a jazz background PAUL SMALL, HELENE McDEVITT, Orville Rennie, Fink & Fields, Maureen & Sonny—Many others

On the Screen "MAN WOMAN and WIFE" A thunder story that reaches a startling climax NORMAN KERRY Marion Dixon Pauline Starke

MONDAY for 5 days only

Intrigue, adventure, society-plots, desert passions, dashing warfare.

"The FOREIGN LEGION" LEWIS STONE NORMAN KERRY

Thrilling drama of a London beauty and a soldier of the legion.

Spitalny's orchestral gem "Neapolitana"

On the stage Fairyland fun-fantasy staged by E. H. Burnside of N. Y. Hippodrome fame "KAT KABARET" Troupe of comedians, singers and the ALBERTINA RASCH BALLET

ROOSEVELT — STATE near WASHINGTON

LAST WEEK! Doors Open 9:30 A. M. Continuous. Don't Miss This Colossal Sensation!

"SUNRISE"

Wm. Fox's Rhapsody of Love JANET GAYNOR George O'Brien, Margaret Livingston

The Screen Lives in Magic-Music! Perfected MOVIETONE and VITAPHONE "TALKING" HITS, IN ADDITION, TOO GEORGE BERNARD SHAW "Family Picnic," comedy, Fox MOVIETONE News

MONDAY | TUESDAY | WEDNESDAY | THURSDAY | FRIDAY | SATURDAY

WARNER'S ORPHEUM — STATE of MONROE — 2:30 and 8 MIDNITE

HERE'S WHERE YOU HEAR WHAT YOU SEE

WARNER BROS. present

STATE STREET SADIE

with Conrad Nagel, Myrna Loy, Wm. Russell ON THE VITAPHONE

CYCLONIC IN ITS INTENSITY A LIVING PULSING SCREEN

A Warner Bros. Vitaphone Picture!

CASTLE ROSE — STATE at MADISON — MADISON at DEARBORN

The Official

Gene Tunney
Tom Heeney

FIGHT PICTURES

AUSTIN

STATE	5561 W. MADISON	GEO. SIDNEY
	PATSY RUTH MILLER—"WE AMERICANS"	
IRIS	5743-47 CHICAGO AVE.	
	ARTHUR LAKE—"HAROLD TEEN"	
MANOR	5609 W. NORTH AVE.	MARY BRIAN
	ARTHUR LAKE—"HAROLD TEEN"	
PARK	LAKE at AUSTIN	ANITA STEWART
	"NAME THE WOMAN"	
PLAISANCE	466 E. Parkside at Lake	BARBARA KENT
	"STOP THAT MAN"	

MAYWOOD

LIDO — 5th Ave. at Washington Blvd. MAYWOOD — ALL STAR CAST "WE AMERICANS"

NORTHWEST

AVON — 3325 FULLERTON AVE. DOUBLE FEATURE — ALL STAR CAST—"LINGERIE" LLOYD HUGHES—"Three Ring Marriage"

COMMODORE — 3105 Irving Park Blvd DOUBLE FEATURE — LOUISE FAZENDA—"5c and 10c Annie" ADOLPHE MENJOU—"His Tiger Lady"

MISCELLANEOUS | MISCELLANEOUS

AN IMPORTANT ANNOUNCEMENT TO THEATRE-GOERS OF CHICAGO!

For more than forty years the Keith Circuit has been to the East what the Orpheum Circuit has been to the West—the standard bearer of all that is worth while in entertainment! Now these two giant theatrical enterprises have merged to provide the greater part of North America with the best amusement talent in the world. In the future the biggest attractions can be seen only in KEITH ORPHEUM theatres! *Let's Go!*

KEITH Orpheum

STATE-LAKE — Bring the Children. Any Seat, Any Time..... 25c

Come On, Everybody! DONT MISS THIS GREAT SUMMER SHOW DONALD BRIAN GENE GREENE ALMOORE & Band And Other Great Acts

A Great Star—A Great Picture! WILLIAM BOYD *in* "THE COP" A Glimpse Into the Lives of Our Unsung Heroes—The Police! MAE TINEE SAYS "Just this picture down as well worth seeing."

MAJESTIC — Doors Open 10:45 A. M.

The Picture You've Been Waiting For WILLIAM HAINES in "TELLING THE WORLD" As the Star Reporter, he brings you more laughs and excitement than a circus.

Here's a vaudeville show you'll remember! Louis de Wynne & Band—Royal Venetian Five—Hall & Symons—Dancing Kennedys And three other great acts

BELMONT — Don't Miss RAMON NAVARRO in "A Certain Young Man" ALSO A BIG VAUDEVILLE SHOW

RIVIERA — Opens 12:45 — Personal Appearance of QUIN RYAN From Station WGN Chicago — Other Attractions — The Hilarious Playsplay Hit CHARLIE MURRAY in "The Head Man"

TOWER — 63rd & Blackstone — Doors Open 12:45 — FAREWELL WEEK—McCALL BRIDGE PLAYERS — And the Comedy Playsplay Hit CHARLIE MURRAY in "THE HEAD MAN" SPECIAL! Lewis Fur Fashion Revue NOTE: Sunday we resume our former policy of presenting Keith Orpheum Vaudeville and Feature Feature Playsplay!

MOTION PICTURES DOWNTOWN | MOTION PICTURES DOWNTOWN

We respectfully but earnestly suggest to those contemplating seeing this most impressive screen presentation, to time their visit as early in the day as possible, thus not only taking the benefit of the morning and afternoon bargain prices, but also avoiding the huge evening crowds. Continuous from 9 A. M.—35c to 1 P. M., 50c to 6 P. M., 75c Thereafter

STARTING TODAY! AT 9 A.M. LIMITED ENGAGEMENT ONLY!

FIRST TIME AT POPULAR PRICES!

CECIL B. DEMILLE'S

"KING of KINGS"

Splendid, beautiful, massive, awe-inspiring—and filmed at a cost of $2,500,000!!

A CAST THAT STAGGERS THE SENSES.!!

Henry B. Warner

Jacqueline Logan	Dorothy Cumming
William Boyd	Robert Edeson
Josephine Norman	Rudolph Schildkraut
Joseph Schildkraut	Joseph Striker
May Robson	Montagu Love
Victor Varconi	George Siegmann
Julia Faye	Theodore Kosloff
Ernest Torrence	Sam DeGrasse

Presented With Superb Symphony Orchestra in the Inimitable United Artists Manner!

MIDNITE SHOW TOMORROW — SMOKE IN THE LOGES.

UNITED ARTISTS THEATRE — RANDOLPH at DEARBORN

Next Attraction JOHN BARRYMORE in "TEMPEST" NEW YORK'S OUTSTANDING HIT NOW SHOWING THREE AT $2.00 BOXES.

MISCELLANEOUS | MISCELLANEOUS

MARKS BROS.

LAST TIMES TODAY to See These Great Shows— SEE THEM TONIGHT!

MARKS BROS — SHERIDAN AT DEVON

GRANADA

A stage production of undreamt of lavishness. As one glittering scene succeeds another the public will realize that here is the most noteworthy production of the year,

MILLION DOLLAR FUR FASHION SHOW AND PAGEANT OF BEAUTY

FIFTY OF CHICAGO'S MOST GORGEOUS GIRLS WEARING HUNDREDS OF EXQUISITE WRAPS

CHARLES KALEY'S Complete Orchestra WITH ROSERAY AND CAPELLA Direct from The Folies Bergere

JOHN CHARLES GILBERT, Star of "Blossom Time" Ruth Marie Marcott — The Forbes Bros. Denis La Verne — The Dixie Four and many other stars.

Doors open 1:30 P. M. SCREEN

FRANCIS X. BUSHMAN and HELENE CHADWICK in "SAY IT WITH SABLES"

An Ingenious Mystery Drama with Unusual Situations

A Quarter of a Million Dollars' Worth of Sables in One Scene

VITAPHONE and MOVIETONE — JACK BENNY — NEWS REEL See and Hear World Events

—Coming Tomorrow to the Granada— See and Hear "THE LION AND THE MOUSE"

MARBRO — MADISON AT CRAWFORD

A premiere of first class acts in one of the most original and beautiful settings brought to the Marbro. It captivated the North Side with its charm and is arousing tumults of applause. It's a positive "wow!" Don't miss it.

BENNY MEROFF'S PORCELAIN DOLLS WITH JOE MURPHY — THE ORIGINAL ANDY GUMP IN PERSON

EDGAR BERGEN & COMPANY — VIVIENNE GLENN — FORD MARSHALL & JONES

Doors Open 1:00 P. M. TAYLOR & LAKE MADIE & RAE And Many Others

SCREEN "The TOILERS"

The uniqueness only of labor that has brought unqualified praise from critics. It is a class of His Kind! A truly remarkable photoplay.

VITAPHONE and MOVIETONE — THE INGENUES — NEWS REEL See & Hear World Events

—Coming Tomorrow— MILLION DOLLAR FUR FASHION SHOW

NORTHWEST

BELPARK — 3231 N. CICERO AVE. Always Pleasantly Cool — BELLE BENNETT—"The Devil's Trademark" — CHAS. CHAPLIN—"The Pawnshop" — Evening: AMERICAN VENUS BEAUTY CONTEST

TIFFIN — North Ave. at Karlov — BELLE BENNETT—"THE DEVIL'S TRADEMARK" — American Venus Final Beauty Contest

RIVOLI — 4380 ELSTON AVE. DOUBLE FEATURE — EVELYN BRENT—"HIS TIGER LADY" — CONRAD NAGEL—"Diamond Handcuffs"

EMBASSY — Fullerton Ave. at Crawford MATINEE DAILY — BIG DOUBLE FEATURE — "News Parade" and "Temptations of a Shop Girl"

MILFORD — Crawford at Milwaukee DOUBLE FEATURE — "Name the Woman" & "Devil's Trademark"

CRYSTAL — North Ave., Nr. California Cont. 1:30 to 11:30 — G. Sidney, F. R. Miller—"We Americans"

ALAMO — 2641 W. CHICAGO AVE. BELLE BENNETT — "THE DEVIL'S TRADEMARK"

PATIO — 6008 Irving Pk. Cont. 1:30-11:30 VAUDEVILLE — CONRAD NAGEL—"Diamond Handcuffs"

IRVING — Irving Pk. Blvd. at Crawford Admission 10c and 20c — Sally Fitzpus, Nick Stuart—"News Parade"

NORTH

NORTH CENTER — Lincoln-Irving-Belmont Sts. Cont. 2-11:30 P.M. — Dolo. Wm. Helene Costello—G. Hughes—"Comrades" Betty Compson—"The Masked Angel"

REGENT — 6746 SHERIDAN RD. ANNA Q. NILSSON R. B. WARNER—"SORRELL & SON"

NORTH

HOWARD — N. W. L Station at Howard St. Mat. Daily, 1:30-11:30 P. M. DOUBLE FEATURE — LOUISE FAZENDA—"5c and 10c Annie" SYD CHAPLIN—"SKIRTS"

KEYSTONE — 3913 SHERIDAN RD. DOUBLE FEATURE — SYD CHAPLIN—"SKIRTS" — ESTHER RALSTON and GARY COOPER in "HALF A BRIDE"

BUCKINGHAM — 3319 N. CLARK DOUBLE FEATURE — ESTHER RALSTON—"HALF A BRIDE" — SYD CHAPLIN—"SKIRTS"

DE LUXE — On Wilson Ave. at 'L' Sta. DOUBLE FEATURE — F. Sterling, N. Carroll—"Chicken a la King" — A. White, M. McGregor—"Lingerie"

ADELPHI — 7074 N. CLARK DOUBLE FEATURE — BELLE BENNETT—"Devil's Trademark" — HOBART BOSWORTH—"After the Storm"

PANORAMA — 717 SHERIDAN RD. DOUBLE FEATURE — CONRAD NAGEL—"DIAMOND HANDCUFFS" — BELLE BENNETT—"Devil's Trademark"

COVENT SYDNEY — 2653 N. CLARK — Mat. Prices 20c to 6:30 — CHAPLIN, "SKIRTS"

BUGG — Robey, Lincoln & Irving MATINEE DAILY — Dble. Fea., Reginald Denny—"Good Morning, Judge" Ken Maynard—"Code of Scarlet"

LAKE SHORE — Broadway at Belmont — BILLIE DOVE—"THE YELLOW LILY"

MOTION PICTURES MISCELLANEOUS | MOTION PICTURES MISCELLANEOUS | MOTION PICTURES MISCELLANEOUS

BALABAN & KATZ OUTLYING THEATERS

UPTOWN — BROADWAY and LAWRENCE

NOW Doors Open 1:15 — College-Boy Wonders — Their Most Versatile Program

WARING'S PENNSYLVANIANS

EXTRA—Stage and Orchestral Production Marcelli's "SOUTHLAND" Uptown Theater Symphony Orch. DICK BARTHELMESS in "WHEEL OF CHANCE"

Monday 5 DAYS ONLY — Come Early—Only a Few Days to See JACKIE COOGAN IN PERSON More loveable on stage than on the Screen

BENNIE KRUEGER in Brilliant "CAMEOS"

EXTRA! Uptown Theater Symphony Orch. in Marcelli's Orchestral Feature, "Tschaikowsky"

TIVOLI — CORNAGE GROVE near 63rd St.

NOW Doors Open 1:15 P. M. His Supreme Performance— RICHARD BARTHELMESS in "WHEEL OF CHANCE"

Special Stage Revue "RAH, RAH, RAH" Hour of College Joy With LOU KOSLOFF & orchestra JOHNNY PERKINS

Come Early in the Week— Only a Few Days to Hear Their Most Versatile Program College-Boy Tunes, Antics, Melody, Harmonies WARING'S PENNSYLVANIANS Home From Paris Triumphs IN PERSON Fred Waring Collegiate Director

Monday 5 DAYS ONLY

AT UPTOWN AT TIVOLI — BEBE DANIELS and NEIL HAMILTON in "HOT NEWS"

Extra 'Southland' Stage and Orchestral Production, Singers, Soloists, Ballet, Chorus, Stage Scenes

NORSHORE — HOWARD near CLARK

Doors Open 1:30 P. M. First Sigae Show 6:30 P. M.

Now — Tonight at 9:00 P. M. "American Venus Beauty Contest" "MISS UNIVERSE" in person FRANKIE MASTERS & Collegians in "Pacific Breezes" DOLORES DEL RIO "RAMONA"

—STARTING SUNDAY— FRANKIE MASTERS And His Jazz Collegians In the Gorgeous Atmospheric Egyptian Stage Revue Creation "CAIRO" RAMON NOVARRO RENE ADOREE in "FORBIDDEN HOURS"

Extra—"Big Boy Comedy," "Gloom Chasers"

CENTRAL PARK — 3595 ROOSEVELT ROAD

BATHING BEAUTY DISCOVERY CONTEST | GEORGE BANCROFT in "THE DRAG NET"

SOUTH | SOUTH

Capitol — 79th AND HALSTED ST.

LAST TIMES TODAY — A glorious romance with the most astounding climax the screen has ever known! "The Toilers" Douglas Fairbanks Jr. —On the Stage— DELL LAMPE'S "White Sand Revue"

TOMORROW — Jiggs, Maggie, Dinty and the whole laughable gang in the movies! "BRINGING up FATHER" With J. FARRELL MACDONALD POLLY MORAN Gertrude Olmsted and a rollicking comedy cast! George McManus' famous comic strip come to life on the screen— IT'S ONE GRAND WHOOPEE! —Stage— ROY DETRICH'S "Wide Open Spaces"

THE HOME OF THE TALKING PICTURE

Avalon — 79th AND STONY ISLAND

Hurry! Today only. The South Side's last opportunity to see this notable drama with its gripping TALKING SCENES Lionel Barrymore—May MacAvoy in "The LION and the MOUSE" —On the Stage— ROY DETRICH'S "Kiddie Karnival"

STARTING TOMORROW — She returned to her home-town in triumph—a Princess!—and fell in love with a window washer. "Heart to Heart" A Delightful Romantic Comedy with LLOYD HUGHES MARY ASTOR LOUISE FAZENDA —On the Stage— Dell Lampe in "Aloha Land"

GROVE — 76th and Cottage Grove — Mat. Daily — ESTHER RALSTON "HALF A BRIDE"	STRATFORD — 63d and Halsted — Matinee Daily — TED LEARY In a New Jazz Revel —Also— CHARLIE MURRAY in "THE HEAD MAN" BATHING BEAUTY CONTEST	COSMO — 79th and Halsted — ESTHER RALSTON "HALF A BRIDE"	
HIGHLAND — 79th and Ashland — GLORIA SWANSON "SADIE THOMPSON"		JEFFERY — 71st and Jeffery — ESTHER RALSTON "HALF A BRIDE"	
W. ENGLEWOOD — 63d and Ashland — Matinee Daily — GLORIA SWANSON "SADIE THOMPSON"		COLONY — 59th and Kedzie — LON CHANEY "Laugh, Clown, Laugh"	
		CHATHAM — 75th and Cottage — "LINGERIE"	

EVANSTON

VARSITY — 1710 Sherman Ave. — WALLACE BEERY "THE BIG KILLING" — RAYMOND HATTON

NEW MAIN — CHICAGO AT MAIN DOUBLE FEATURE — RIN TIN TIN—"Rinty of the Desert" MARIE PREVOST—"A Blonde for a Night"

FOREST PARK

FOREST — MADISON ST. AT DES PLAINES — GEO. SIDNEY "WE AMERICANS" — PATSY RUTH MILLER

NO MAN'S LAND

Teatro del Lago — Sheridan Rd. Between Wilmette & Kenilworth — GLORIA SWANSON—"SADIE THOMPSON"

MISCELLANEOUS

SHERIDAN — SHERIDAN RD. AT IRVING PARK BLVD.

DELIGHTFULLY COOL

"BRINGING UP FATHER" Featuring MARIE DRESSLER J. FARRELL MacDONALD POLLY MORAN GERTRUDE OLMSTEAD —On the Stage— "OLD MAN SUNSHINE" ADRIAN in a Comic Surprise "ACTORS WANTED" Hal Hiatt, Harry Rappi, Clem Dacy, Elizabeth O'Donnell —Next Sunday— RAMON NOVARRO— "FORBIDDEN HOURS"

MID-WEST — 35th Street and Archer Ave.	MILTON SILLS, "The Hawk's Nest"	
COMMERCIAL — 63rd St. and Commercial Ave.		
TERMINAL — Lawrence Ave. Near Sheridan — SYDNEY CHAPLIN, "SKIRTS"		
CROWN — Division St. and Ashland Ave. — ARTHUR LAKE, MARY BRIAN, "HAROLD TEEN"		
PORTAGE PK. — 4050 Milwaukee Avenue — LOUISE FAZENDA, CLYDE COOK, "FIVE AND TEN CENT ANNIE"		

SOUTH

FROLIC — FIFTY-FIFTH & ELIS — Mat. Daily — Ford Sterling, Nancy Carroll, "Chicken a la King" — Ken Maynard, "Code of the Scarlet" — Dorothy Gulliver "Glorious Betsy"

OAKLAND SQ. — 4329 OAKLAND AVE. — Dolores Costello, Conrad Nagel "Glorious Betsy"

SHAKESPEARE — 433D AT ELLIS — Louise Fazenda, Clyde Cook, "Five and Ten Cent Annie" — A. Menjou, E. Brent, "His Tiger Lady"

VISTA — 47th & Cottage Grove — Gloria Swanson, Lionel Barrymore, "Sadie Thompson"

PICCADILLY — HYDE PARK BLVD AT BLACKSTONE — CLARA BOW —IN— "Ladies of the Mob"

NEW REGENT — 6324 S. HALSTED — DOUBLE FEATURE — LOUISE FAZENDA—"5c and 10c Annie" Also "THE NEWS PARADE"

JACKSON PARK — Stony Island at 67th — MALCOLM McGREGOR—"LINGERIE" Also Final Bathing Beauty Contest 9:30 P. M.

HARPER — 53rd and Harper Ave. Cont. 7 to 11:30 — SYD CHAPLIN—"SKIRTS" — NANCY CARROLL—"CHICKEN-A La King"

ROSELAND-STATE — Michigan at 111th St. — MATINEE DAILY — ESTHER RALSTON—"HALF A BRIDE"

VERNON — 61ST AND VERNON — ELEANOR BOARDMAN — CONRAD NAGEL—"DIAMOND HANDCUFFS"

KIMBARK — 6340 KIMBARK — FORD STERLING — NANCY CARROLL "CHICKEN A LA KING"

LEXINGTON — 1163 E. 63RD ST. — MATINEE DAILY — Milton Sills, D. Kenyon—"A Hawk's Nest"

MARQUETTE — 63RD AND KEDZIE — ADOLPHE MENJOU — EVELYN BRENT—"HIS TIGER LADY"

CHELTEN — Exchange Ave. at 79th & Cottage Grove — GEORGE BANCROFT—"THE DRAG NET"

HARVARD — 63RD AND HARVARD — LIONEL BARRYMORE — GLORIA SWANSON—"SADIE THOMPSON"

DREXEL — 858 E. 63RD STREET — MATINEE DAILY — G. Swanson, L. Barrymore—"Sadie Thompson"

SHORE — 75th St. at Kingston Ave. — G. Bancroft, Evelyn Brent—"The Drag Net"

HIGHWAY — 63rd and So. Western Ave. — GEO. BANCROFT — EVELYN BRENT—"THE DRAG NET"

KENWOOD — 1225 E. 47TH ST. — ARTHUR LAKE — MARY BRIAN—"HAROLD TEEN"

WEST

MARSHALL SQ. — 224 Marshall Blvd. Matinee Daily — GIFT NIGHT—Also "HAROLD TEEN"

KEDZIE ANNEX — 3210 W. MADISON — MALCOLM McGREGOR—"Stormy Waters"

SAVOY — 4346 W. MADISON — DOUGLAS FAIRBANKS — "DON QUICKSHOT OF ZORRO"

MISCELLANEOUS | MISCELLANEOUS

MADISON & KEDZIE — COOL — LOGAN SQUARE

SEZAC — HARDING

Now Playing! MARK FISHER and His Band in "CARNIVAL NIGHTS" Buck and Bubbles and other favorites —On the Screen— COLLEEN MOORE Edmund Lowe "HAPPINESS AHEAD" —SUNDAY— Refreshing Stage Revel! "PACIFIC BREEZES" Featuring the Novelty Syncopators Zach "Peacock" Kelly Directing KARL & BELL and other favorites

Now Playing! AL BELASCO and His Band in "BELASCO'S FOLLIES" A riotous Jazz revel —On the Screen— DOLORES DEL RIO Warner Baxter in the love classic "RAMONA" —SUNDAY— MARK FISHER and his orchestra "CARNIVAL NIGHTS" Buck and Bubbles and other favorites

Sunday—at both theaters RICHARD BARTHELMESS in FANNIE HURST'S ABSORBING DRAMA "WHEEL OF CHANCE"

CONGRESS — 2135 MILWAUKEE Ave.

Lya de Putti in "BUCK PRIVATES" 5 ACTS VAUDEVILLE

REGAL — SOUTH PARKWAY at 47TH ST.

FESS WILLIAMS and BAND in "JAZZTOWN CAPERS" "FORT OF MISSING GIRLS"

Miss Corinne McVoy and Sidney Gorham to Be Wed in Fall

BY THALIA ——.

Aha, another romance comes to light, and a harried society editor checks her lucky stars for such interesting news at this dull time of year. Mr. and Mrs. Eugene Joseph McVoy, who are at their summer cottage, Dune Arden, at Pentwater Beach, Mich., are announcing the engagement of their daughter, Corinne, to Sidney Smith Gorham Jr., son of Mr. and Mrs. Sidney Smith Gorham of La Grange. The wedding is to take place this fall, but plans for that will wait no doubt until Miss McVoy's return from Paris, where she has been finishing a course in painting to which she has been devoting herself on and off for the last two years in the studio of Monsieur Dargouge.

Miss McVoy has been sharing her apartment with her sister, Mrs. Celeste McVoy Holden, and her aunt, Miss Antoinette Aymond, in Auteuil. She made her debut a year ago last winter at a ball at the Blackstone, having studied at the Sorbonne in Paris the season before that. Hers is a colorful and gay personality, and she has a reputation for having a will and mind of her own. The McVoys' town residence is the one formerly owned by the Arthur Meekers at 3038 Sheridan road.

One of the distinctions of her fiancé is that the automobile bearing license No. 1 belongs in his family. His father had a great deal to do with the introduction of the present vehicle tax laws in Illinois. A clipping from a newspaper of April 30, 1905, is interesting in this connection: "Attorney Sidney S. Gorham, secretary of the Chicago Automobile club, has been spending most of his time lobbying for the club's auto bill now before the Illinois legislature. His task has been anything but easy because of the opposition of the country members to the automobile."

The name of Eleanor McCormick, who is about to make a dazzling debut at Bar Harbor, figures in almost every communication from that famous eastern resort. We learn now that she won second place in one of the riding races for women held there last Monday afternoon. In another event of the same afternoon Miss Mildred McCormick came in second with her yacht, Periwinkle.

The Lake Geneva Garden club is to have its 24th annual horticultural exhibition of flowers, fruit, and vegetables next Friday and Saturday at Horticultural hall. The Lake Geneva Gardeners and Foremen's association and the Garden club, Mrs. William Nelson Pelouze is chairman of the general committee, and other committee chairmen are Mrs. Walden W. Shaw, vegetables; Mrs. Charles L. Hutchinson, wild flowers; Mrs. Addin P. Kaye, dairy; Mrs. Silas Llewellyn, cut flowers; Mrs. Simeon B. Chapin, flower arrangements; Mrs. Augustus K. Maxwell, table decorations; Mrs. L. P. Sturges, cake sale; Mrs. Harry N. Gifford and Mrs. A. D. Edwards, tea; Mrs. George G. Parker, painting; Mrs. Charles H. Wacker, advertising; Mrs. Catherine Bartholomay Osborne, fruit, and Mrs. Henry Bartholomay, premiums. Henry Bartholomay is treasurer for the show. The proceeds of this annual affair go to the colony's pet charity, Holiday Home, the camp at Williams Bay, where almost a thousand children, in groups of a hundred each, are given a fortnight's outing each summer.

Mrs. Katherine Collins, sister of William Nelson Pelouse, and Miss Katherine W. Collins arrive today from New York City to spend August with the Pelouses at Alta Vista, their summer place at Lake Geneva.

Mrs. Solomon A. Smith and Mrs. John Coleman Jr. of Lake Forest have gone to Charlevoix, Mich., for the remainder of the season.

Mr. and Mrs. Charles G. Cushing of Lake Forest are departing soon for a European trip of six weeks.

The Albert A. Spragues, their daughter, Miss Laura Sprague, who is to be a debutante next winter, and their son, Otho, have sailed for Europe to be away until October.

The Robert J. Thorne family of Lake Forest has gone to the Thorne place at Desbarats, Canada, for this month.

Mr. and Mrs. Robert Ober Clark, who were married on July 3 at the American Cathedral in Paris, have returned and are now residing at 230 East Delaware place. Mrs. Clark was Miss Martha White, daughter of the Seldon F. Whites of Evanston. She is to be matron of honor at Miss Eleanor Stevens' wedding on September 8 to George Champion III. of New York City.

Mrs. William Sidley of New York City has been visiting her mother-in-law, Mrs. William Pratt Sidley of Winnetka. Shortly after her return to the east the younger Mrs. Sidley plans to move to Rye, N. Y.

Mrs. Francis Beidler of Lake Forest, her son, Francis Beidler, and her daughter, Miss Elizabeth Beidler, are booked to sail on the S. S. Leviathan tomorrow. The Lyman B. Kilbournes of 70 Scott street and Mr. and Mrs. Willard W. Jaques are other Chicagoans sailing on the same vessel.

Mr. and Mrs. John H. McGibbons of 836 Roscoe street are sailing tomorrow, to be in Europe for two months.

Mrs. S. Ella Wood-Dean, who sailed for Europe early this summer, is to fly from London to Paris and will then tour the continent.

John Vennema of Winnetka is to sail on the S. S. Rotterdam tomorrow for England, Holland, and France.

WINNIE WINKLE, THE BREADWINNER: The Bodyguards

Reg. U. S. Pat. Off.; Copyright, 1928, by The Chicago Tribune.

ENGAGED

MISS CORINNE McVOY.
[Tornello Photo.]

Mr. and Mrs. Eugene McVoy of 3030 Lake Shore drive announce the engagement of their daughter, Corinne, to Sidney Smith Gorham Jr., son of Mr. and Mrs. Sidney Smith Gorham of La Grange.

Des Plaines to Mix Religion and Diving

Religion and fancy diving will be well mixed tomorrow afternoon at 3:30 o'clock when, the new swimming pool of the Des Plaines camp ground will be formally dedicated. Dr. J. Hastie Odgers, superintendent of the Chicago northern district of the Methodist Episcopal church, and Raymond G. Kimbell, president of the board of truastees of the camp ground, will have charge of the dedication.

There will be a religious ritual and prayer, following which flowers will be cast on the pool and young men and women athletes will "break the water." Fancy diving will be directed by Coach Tom Robinson of Northwestern university. Charles S. Stewart, mayor of the village of Des Plalnes, will make an address on "The Camp and the Town." Races and contests and also a surprise feature, "A Pool Romance," directed by Supervisor F. A. Pribbenow, will complete the afternoon program. A jubilation dinner in the new dining hall will follow at 5:30.

Charges will be made for the use of the pool during the season, but tomorrow evening a 7:30, hospitality night, the pool will be open for everybody. In charge of the pool for the remainder of the season are the following: Ferdinand A. Pribbenow, supervisor; Francis M. Hughes and Leo C. Montgomery.

* *

Parishioners Welcome Polish Bishop Back Home

Returning as the first bishop of the Polish National Catholic church of Poland, the Very Rev. Leon Grochowski of Chicago, for the last three years bishop of the western diocese of the church, arrived home last night from Warsaw, Poland. He attended the first convention of the church in Poland. The new bishop was greeted at the La Salle Street station by crowds of his Chicago parishioners, who formed a parade to escort him to his home, the All Saints' church parish house, 2012 Carolina street. In the reception committee were the Very Rev. Joseph Plaga, East Chicago, dean of the clergy for Indiana, and the Very Rev. Joseph Lesniak of Milwaukee, dean of the clergy for Wisconsin.

* *

Chicago Is Declared 90 Per Cent Religious

"Metropolitan Chicago is 90 per cent religious," begins an article written by Walter R. Mee, executive secretary of the Chicago Church federation, and published in the new official directory of the Protestant church of this city just issued. "This high per cent is not surpassed by any city of half a million or more population in the United States," the article continues.

"Many Men, Many Minds" Applies to Bedtime Prayers

by Mrs. Gladys Huntington Bonans

Since the prayers for bedtime have continued to come in, I have decided to give one more daily article space to them.

After all "many men, many minds" applies to this as well as everything else, and there may be mothers or fathers or aunts or loving nurses who have not yet found just the prayer for their young charges—or their own taste.

The first is a well known one of great beauty. But I should change the line before the last. It might be made "strong and fresh and happy" instead of "sinless," or some other wording substituted.

Now the day is over,
Night is drawing nigh,
Shadows of the evening
Steal across the sky.

Jesus, give the weary
Calm and sweet repose.
With Thy tenderest blessing
May our eyelids close.

When the morning wakens,
Then may I arise,
Pure and fresh and sinless
In Thy holy eyes.

Dear Jesus, I am glad you were once a child like me. Help me to be more like Thee. Guide my footsteps that I may follow in the path Thou hast made for children. Amen.

We thank Thee for Thy loving care
Through all the happy day.
For watching o'er us while we sleep
And hearing when we pray.

Jesus, friend of little children,
Be a friend to me.
Take my hand and ever keep me
Close to Thee.

O, Verus, tender Shepherd,
I thank Thee for this day,
For friends and home and loved ones
I kneel just now to pray.

Watch o'er me through the night time,
And give my body rest,
That I in school and work and play
May always do my best.
Amen.

[Copyright; 1928; By The Chicago Tribune.]

NEW YORK SOCIETY.

New York, Aug. 2.—[Special.]—Mr. and Mrs. White Watson and their son, Walter Watson III., are visiting Mr. and Mrs. Walter Watson at the cottage on Wellesley island, Thousand islands.

Mr. and Mrs. Pembroke Jones are at the Griswold hotel, New London, for several weeks.

Mr. and Mrs. John Van Voorhis, who returned yesterday from Europe, gave a dinner last night at the Lombardy.

Miss Talia Fairchild, daughter of Mr. and Mrs. B. Tappen Fairchild, is visiting Miss Clover W. Miles, daughter of Mrs. Boldt Miles, at Hopewell hall.

Mr. and Mrs. Harry Pelham Robbins and their daughter, Miss Frances E. Robbins, are returning from Europe and will go to Pelham farm, their place in Southampton.

* *

Americans in Paris.

[Chicago Tribune Press Service.]

PARIS, Aug. 2.—The following Americans registered at the Paris office of THE TRIBUNE today: Phil Werner, Mr. and Mrs. Sidney J. Wolf, Stanley Rose, Mr. and Mrs. L. H. Rose, Mrs. Frank J. Kirschmer, Mrs. Amelia Rowe, Mrs. Frank Bing, Miss Claire Bing, Leonard Wookey, Miss Anna Laura Guhr, Miss Margaret Guhr, Miss Sophie Fielder, Miss Charlotte Leekley, Mr. and Mrs. Leon Withowsky, Goldwyn Wolf, Miss Mildred H. Johnson, Frank W. Heiskell and family, Alfred D. Fowler, Ben L. Fowler, Miss Edna V. Torquesse, Miss Betty E. Greauer, Chicago; Mrs. Walter Kiningham, Oak Park; Frank G. and John H. Gardner, Highland Park.

This Poiret Mode Has Unique Touches

by Corinne Lowe

NEW YORK.—[Special Correspondence.]—"Cutting a mellon" is not the exclusive enjoyment of the Wall street magnate. It is shared by the Paris designer, who all summer long has been making the lower part of his sleeves in this melon shaped fashion.

The very original model designed by Poiret which we sketch today is one of these same frocks. That fact, however, constitutes only one of the many features that go to make this gown look absolutely different.

First of all, the creation occurs in a lovely bois de rose crêpe de chine and this is developed with a onesided arrangement of the corsage which is absolutely unique. Rippling diagonally across the front, a section of material winds about the throat to fall again over the right shoulder and to be punctuated by a long silver tassel.

Equally unusual is the cut of the skirt. For a drapery at the side is cut in one with this original scarf collar and falls in a point emphasized by a silver motif done in embroidery. The melon shaped sleeves are trimmed with the same metallic embroidery.

Feet Are Affected by One's Manner of Walking, Standing

A successful man was recalling the days of his childhood. He marveled, as do many present-day parents, how those earlier parents of six and seven youngsters managed to meet the shoe bills. His parent, he remembered, used to go to a nearby city and bring home a batch of shoes and among his childhood sufferings was trotting off to school in the pair he drew, never the right size.

"They used to make the feet fit the shoes those days," he commented.

The good old days, then, for feet should be the present day. But foot troubles seem to continue. Women are less given to making shoes fit the feet than men are, of course. Where threes and fours were the popular sizes some years ago, fives and sixes are the most manufactured numbers today. Yet, one hears much of fallen arches and run over heels, so it takes more than shoes to make the feet perfect.

The way you walk, the way you hold yourself, the way your weight is distributed affect your feet. I think the estimate on school children by authorities was that 75 per cent had faulty weight-bearing positions. Anyway, it was a very high percentage.

The teaching of children to stand and walk with their weight placed properly on their feet is, therefore, an important problem.

In standing, the feet should be kept parallel. The weight should be carried more to the outer side of the foot than the inner. More weight should be carried forward on the balls of the feet than back on the heels.

In walking, one should strike the heel first then transfer the weight to the forward port of the foot, toeing straight ahead, not outward.

A callous place on the ball of the foot and puffiness just back of the toes are indications of arch trouble.

Overweight may cause fallen arches, the remedy for which is to reduce.

BEAUTY ANSWERS

DOROTHY G.: POOR CIRCULATION will cause the feet to fall asleep. Improve your circulation with a daily cold shower, followed by a brisk rubdown, and if possible take a three or four mile walk daily.

B. L.: A GIRL OF 18, FIVE FEET two inches, should weigh 117 pounds. If your weight isn't standard and you wish to increase or decrease it, send along a stamped addressed envelope stating which it is.

ENGAGEMENTS

Mr. and Mrs. E. C. Troeger of Hinsdale announce the engagement of their daughter, Eleanor Eva, to Capt. Charles Fearn Sutherland, D. O. L., U. S. army, of Stillwater, Okla. Miss Troeger is a Delta Sigma of the University of Chicago and a member of the honorary physical education sorority, Sigma Sigma Psi. Capt. Sutherland is the son of Mrs. Hugh Lewis Sutherland of Cleveland, Miss.

Announcement is made of the engagement of Miss Virginia Elizabeth Hovey, daughter of Mr. and Mrs. Alfred K. Hovey of Morgan Park, to Elliott Ross Jackson, son of Mr. and Mrs. Frank W. Jackson of Springfield, Mass. The wedding will take place in October.

Bright Sayings of the Children

The Tribune will pay $5 for each childish saying printed. The story told must never have been printed in any magazine or paper. It is not possible to acknowledge or return unavailable contributions. Write on one side of the paper. Address bright sayings to Aunty Bee, The Tribune, Chicago.

Little Jane, a city child, had been on a short visit to the country. She told her father about a little pony they had there and what fun she had had with it.

"Well, Jane," said her father, "would you like me to buy you a little pony?"

"Oh, Daddy!" shouted Jane—"but then," her face fell, "you'd have to buy me a little country to keep it in."

E. W.

Jenny had been visiting her older sister and when she returned she was asked how she had liked the little baby there. After a moment's thought the little philosopher replied, "Well, it took me quite a while to get used to having a baby for a boss." H. L.

George, 7, having been reprimanded for tearing the trousers of his new suit (which was his first two-pants suit), replied, "Well, mother, that's the reason they put in the spare." H. V.

EMBARRASSING MOMENTS

The Tribune will pay $1 for every letter published on "The Most Embarrassing Moment of My Life." Address Embarrassing Moments, Chicago Tribune. Write on one side of the paper. No manuscript returned.

Forcibly Detained.

I went with a friend to see a Cubs-Philadelphia game. As I went through the gates I reached for a score card and absent-mindedly walked on. To my surprise and mortification I was grabbed by the arm and the man selling score cards shouted at me: "Hey, ten cents, lady. De youse tink I am shouting for me health?"

G. S.

The Wrong Words.

My mother and I had been visiting in our home town, but she had returned to the place where we are now living. As I was making a longer visit I happened to meet one of mother's friends on the street.

After regretting that she had not seen my mother, she started to pass on. Trying to be polite and express my mother's real thought, I blurted out: "I am sure mother will be very glad she didn't see you!"

Embarrassed? O, no, not quite!

M. T.

Caught "Cooling."

This morning I was wearing new shoes with rubber soles, to work, for the first time. About ten o'clock my feet began to burn and my heels to hurt and being alone in the office what did I do but take off my shoes and put my feet on the window sill "to cool."

I was just becoming comfortable when I heard a low "a-hem" behind me, and turning, beheld the big client my boss had been waiting for three days to see. Being flustered, I grabbed my shoes and ran into the next room in my stocking feet! Embarrased? Not much! I. M.

WASHINGTON SOCIETY

Washington, D. C., Aug. 2.—[Special.]—Representative and Mrs. Fred A. Britten closed their apartment today and went to New York to sail Saturday on the Leviathan for several months' stay in Europe. They will go to their home in Chicago to remain until after the election before returning here.

Mrs. Lyman B. Kendall sailed last night for Germany to spend several weeks at Baden-Baden. She will be joined over there by her daughter, Mrs. George Grant Mason III., of New York.

Mrs. Clarens M. Busch, national president of the League of American Pen Women, gave a luncheon today on the Willard roof. Mrs. Busch is remaining in town to complete the purchase of the former home of Mrs. E. D. E. N. Southworth, American novelist, which will be converted into a suitable headquarters for the L. A. P. W.

Mrs. A. M. Latchford and her mother, Mrs. Adele Duvall of Chicago, are at the Mayflower for a visit. They are making a tour of the east by motor.

Poor Children Suffer from Charity Graft

A warning against charity raketeers whose tours of northern Illinois have prevented many of Chicago's poor children from enjoying country outings this summer, was issued yesterday by Edwin C. Jones, secretary of the United Charities.

"These persons, who call themselves representatives of a Chicago rescue army, are reported to have told the country people that Chicago poor children would not be sent to the country this summer, but instead gifts of money, foodstuffs, and clothing were being solicited by them to take care of the children in the city," Mr. Jones said. "In Mercer county they are said to have made large collections of money, chickens, eggs, hams, and clothing. As a result the residents of this county were reluctant to give anything more when the usual appeal for their help was made by the United Charities."

The United Charities is conducting the country outing work for the needy children of Chicago on as extensive a scale as ever, Mr. Jones added.

Whiter washes—no boiling!

FOR extra-white washes without a bit of hard work, just try Rinso! This famous hard-water soap loosens dirt and stains. Clothes come from the washer or tub whiter than ever!

"Rinso's suds are marvelous. They are thick and lasting even in the hardest water. And this safe hard-water soap is all you need—no bar soaps, chips or softeners.

The makers of 34 leading washing machines endorse Rinso. It's great for tub washing, too. Soaks clothes whiter than they can be scrubbed. This way saves the clothes—saves your hands. Get the big household package of Rinso from your grocer now.

Rinso

The granulated hard-water soap for tub or washer

N. H. ROSENTHAL'S INC.
31 SOUTH STATE ST.

Our
21st Annual August
FUR SALE
Is Now in Progress

A wide variety of better type furs at conservative prices. Twenty-one years of honest dealings is your guarantee of satisfaction.

Open Saturdays Until 6 P. M.

500 ODDS AND ENDS DRESSES
formerly sold to $49.50
$5 $8.75 $12.75 $15

ICE this delicious coffee
that lets you sleep

WHAT'S more refreshing in summer than a glass of iced coffee for supper? Yet many people hesitate to drink it because coffee keeps them awake. But you can drink it if it's Kaffee Hag Coffee.

Kaffee Hag Coffee is a blend of the finest coffees—with 97% of the drug caffeine removed. You don't miss a thing. But it will not keep you awake. Try this wonderful coffee. Think how much better it is than substitutes! At dealers. Full-pound cans. Steel cut or in the bean. Order a pound today.

Now a Kellogg product

KAFFEE HAG COFFEE

Not a substitute—
but REAL COFFEE—minus caffeine

You Want STRENGTH

You want flavor
You want quality
To avoid disappointment use Puritan Malt Extract. The choicest barley and nothing else insures Puritan being richer, stronger, better.

Strictly Union Made

Use wherever sweetening is required in the household.

PURITAN MALT

Flavored with Bohemian Hops

Recommended and Distributed by
PURITAN MALT EXTRACT CO.
29-31 North Wacker Drive, Chicago

Skin Naturally Lovely

when make-up is removed this special way

LOVELY women of stage and screen are wise in the ways of beauty. And they have found a way to use beauty oils that is most soothing and effective in removing rouge, powder, the grimy accumulations of the skin. There is a way in which you may benefit by their discovery.

In Palmolive, oils of palm and olive are skilfully blended to provide a complexion soap of rare accomplishment.

Here is a proved rule for keeping your skin lovely, despite make-up, grime or dust.

With your two hands massage face and throat thoroughly with a creamy lather of Palmolive and warm water. You can actually feel your pores respond. Rinse well with warm water graduated to cold. Dry by patting skin gently with a soft towel.

In the morning, add finishing cream after this treatment. Then (and then only) are you ready for rouge and powder.

This simple and amazingly effective beauty formula is so inexpensive, too; for Palmolive costs but 10c a cake. Get a cake today. The Palmolive-Peet Company, Chicago, Illinois.

It was to be expected that an hotel built on such a magnificent scale, so lavishly equipped and luxuriously appointed as Hotel Shoreland, would instantly attract Chicago's foremost families. Here is palatial elegance . . . tempered with refined good taste and a service American in efficiency and Continental in finesse.

Hotel Shoreland
Fifty-fifth street at the Lake
Phone Plaza 1000

AMUSEMENTS.

RAVINIA OPERA 8:15 TONIGHT with CHICAGO SYMPHONY ORCHESTRA (50 men) ANDREA CHENIER Rothbart, Johnson, Swarthout, Mollo, Basiola, Cehanovsky, Audisio, D'Angelo, Asanian, Pasi; Sat. ELIXIR OF LOVE Bolpa, Macbeth, Maxwell, Basiola, Trevisan, Pasi; Sun. at 3 CONCERT of Polish music and composers (all seats free); 8:15 CARMEN Bourskaya, Tokatyan, Maxwell, Swarthout, Mollo, Cehanovsky, Defrere, D'Angelo, Pasi, Hasselmans; Mon. Extra performance LA CHEMINEAU Gall, Danise, Maxwell, Classens, Mollo, Defrere, Bohnler, D'Angelo, Asanian, Hasselmans; Tues. AIDA Rethberg, Claussen, Johnson, Basiola, Lazzari, Asanian, Pasi; Wed. MARTHA Bolpa, Macbeth, Swarthout, Lazzari, Trevisan, D'Angelo, Hasselmans; Thurs. at 3 CHILDREN'S CONCERT (all seats free); 8:15 MAROUF Gall, Classens, Chamlee, Mollo, Cehanovsky, Bohnler, Trevisan, D'Angelo, Asanian, Pasi, Hasselmans; Fri. MANON LESCAUT Easton, Johnson, Bourskaya, Mollo, Defrere, D'Angelo, Audisio, Pasi; Sat. BARBER OF SEVILLE Rosfeld, Macbeth, Basiola, Bohler, Trevisan, Pasi. BOX OFFICE—Phone Rogers Park 8112 and 8113 (no toll) or local service Highland Park 2737. Gate admission $1. Reserved seats extra nights, $1.50, $2, $2.50, $3 and $4. Free auto parking. TRANSPORTATION C & N W Ry regular schedule & 7:25 special $1 round trip (not incl. admission) or North Shore Line regular schedule & $1.65 special Rainbow Ltd. stopping intermediate points & Wabash & Adams 7:15, Wilson Ave. 7:25. $2 round trip incl. admission or $1 and coupon book tickets.

The Cool PALACE Keith Orpheum Vaudeville
Twice Daily, 2:15-8:15. Seats Reserved Main 6977-8-9
MAT.: 500 Lower Floor Seats at 75c Always 1,000 Balcony Seats at 50c
A Distinctive Program Headed by the Famous French Star
ODETTE MYRTIL
ANGER & FAIR
LOU TELLEGEN
Also Other Great Acts
—NEXT WEEK—
MARGARET ANGLIN

SELWYN MATINEE TOMORROW
SCHWAB and MANDEL Bring You the Fastest, Snappiest, Funniest, Most Tuneful Musical Comedy Ever Produced
'Good News'
with AN ALL-AMERICAN TEAM OF PLAYERS—10 FLAPPER FREDERICKS
ABE LYMAN (HIMSELF) and His Orchestra

BLACKSTONE TONIGHT AT 8:35
Arthur Brisbane & Harry J. Brown Mgrs.
2ND AMERICAN SHOULD MISS THIS PLAY.—JUDGE LANDIS
GEORGE M. COHAN Presents
Walter Huston
in RING LARDNER'S AMERICAN COMEDY
Elmer the Great
MAT. NIGHT and EVERY NIGHT, $1.50-$3
SAT. ONLY MATINEE. BEST SEATS $2

CORT Telephone Central 6019 For Seat Reservations
POPULAR PRICES—NO WAR TAX
"COMPANIONATE MARRIAGE" MATINEE SATURDAY

AMUSEMENTS

ROOF GARDEN
"UNDER THE BIG TOP"
FIXED PRICE DINNER A LA CARTE
CIRCUS ACTS DURING DINNER
CONTINUOUS DANCING
EVERY EVENING, 6 P. M. UNTIL 1
Jack Chapman & His Orchestra

BLUE FOUNTAIN ROOM
FIXED PRICE DINNER $1.50
AND A LA CARTE—NO COVER CHARGE
DANCING 6 P. M. TO 2 P. M.
"Doc" Davis & His Orchestra
Hotel La Salle

Phone Bristol 300 for Reservations
PLAY GOLF at OUR COUNTRY CLUB
Two Miles North of Antioch
Fees: $1.00 Weekdays, $1.50 Saturdays, $2.00 Sundays
Drive out Milwaukee Ave., Illinois Route No. 21 like Wisconsin No. 59, direct to course.
GOLF -- SWIM -- DINE

4 COHANS Pop. Mat. Tomorrow
GRAND OPERA HOUSE
"A Good Show with a Great Comic."—ASHTON STEVENS, Herald-Examiner.
Greenwich Village Follies

GARRICK Popular Matinee TOMORROW
THE BIGGEST DRAMATIC SUCCESS IN YEARS
"EXCESS BAGGAGE"

RIALTO Direct to You Continuous 1 P. M.—11
BURLESQUE
Extra—Tonight at 8:30 P. M.
CHORUS GIRLS' CONTEST

GREATER COMISKEY PARK
Baseball Palace of the World
35TH AND SHIELDS AVE.
Game Today at 3 P. M.
WHITE SOX vs. BOSTON
Seats on Sale at Box Office
State and Jackson Sts.—Ladies Day

Sweet, Selfish Mother Love Is Hard on Daughter

BY DORIS BLAKE.

"I have without a doubt the best, sweetest little mother in the world. There isn't another mother who tries to please her girls and help them along as mine does for my sister and me. She is always doing things for us.

"Now, here's my problem. My fiancé and I have been going together for three years and of course some day we are going to be happily married. But to broach the subject of marriage to mother would be like handing her a death warrant. My older sister, after an unhappy marriage, is back home. There'd be no row or fuss. Our family doesn't go in for that sort of thing. It would be simply—I should suit myself.

"But then my mother would take on the air of a deeply injured person, 'losing her darling girl,' and so on, bringing up a fault of his which is a trifling one in view of his many wonderful virtues. Then she'd say it's just that she wants her girl to be happy and not make a mistake. 'Go ahead and do as you have a mind to. I won't interfere.' Then that injured air again.

"I feel like a criminal when tears come to her eyes. I should think she'd be so happy to see her 'darling girl,' aged 24, married to the most wonderful boy on earth, wouldn't you? She seems to think that it will be a choice—not a division of affections. She says once he gets me he will have me and she will be the loser.

"COQUETTE."

Another "silver chord" mother. Always pretending (and quite possibly believing) that it is her children's happiness that lies closest to her heart, when in reality her own happiness, whether she is conscious of the fact or not, is what most concerns her.

The most trying mothers in the world, these. The most difficult to handle because of their overpowering devotion, which (and again they may not be aware of it) is a selfish devotion, even in the sacrificial lives they lead for their children.

Breaking away from that kind of a mother has to be done in one clean, quick break. And, though it is hard to say to one who loves her parent devotedly, the further away the newlyweds are from her for a couple of years the better chance their marriage has of prospering.

DORIS BLAKE ANSWERS

Unreasonable.

"Dear Miss Blake: Lately my fellow has shown signs of jealousy and has picked quarrels. Please advise.

"SALLY."

With so many agreeable dispositions to choose from, why put up with his unreasonableness?

He's Much Older.

"Dear Miss Blake: A girl friend of mine told me a fellow told her he liked me very much. I speak to him and he speaks to me. He is much older than I am. How can I get him to ask me to go out with him, and should I? He is so much older. ELIZABETH."

Why go out with him when he is so much older, Elizabeth? Association with boys your own age will be more pleasant. You have more in common with them.

HAROLD TEEN—CONVICTED ON PAST PERFORMANCES

TRIBUNE COOK BOOK

BY JANE EDDINGTON.

New Boiling Onions.

It is hard and sometimes impossible to make people who have never had finely to perfectly cooked onions believe that this vegetable can be as exquisite as a new boiling onion, for instance, can be. And it has been dawning on my consciousness for some years now that there may be as vast a difference between the onions we buy as between different apples, as to flavor and general quality.

In a long and entertaining discourse on the onion, in an old book, there is this statement: "For centuries the English epicure had been satisfied with the small and comparatively flavourless onion of his native soil, when his happiness was enlarged by the introduction of the far finer bulb of France." The story of how this came about is a long and entertaining one. But perhaps our happiness would not be enlarged by knowing how wonderfully superior are fine kitchen garden onions, when the gardener knows his business, than any we can buy.

Yet the new boiling onions of the market can be most delicious. However, it is hard to tell anybody how to cook them. I blanch them for about five minutes and rinse them with cold water, because, so I find, they cook more evenly and quickly, and then I cook them gently in the least water, and butter them generously, but after all there seems to be a genius in cooking onions which I have known but two people to possess.

When onions are to be boiled it is never best to cut off much of the tops and bottoms because so cut they more readily cook to pieces, and we want our pearls whole. Then, too, if we begin cutting we are likely to pull off some of the thick and meaty layers, which is only justifiable when there is dirt between them and we think that is the fault of the harvesting.

For our own comfort, afterwards, we should avoid cutting these layers from which the juice will exude. It is that juice which leaves the odor on our hands and it is possible, with care, to get none of it on our flesh. The pungent juice is glassed in by the silky enamelled surfaces of the layers of the onion. We cut or scratch these surfaces to our own loss and discomfort.

If we cook onions gently and add some celery leaves as a safeguard we need never have an onion cooking smell in the house, NEVER.

* *

WEDDING

The wedding of Miss Martha Marguerite Wahl, daughter of Mr. and Mrs. Frank X. Wahl of 8628 South Marshfield avenue, and Carl Hyde Conrad of Louisville, Ky., was solemnized on Wednesday afternoon at St. Chrysostom's church.

PATTERNS BY CLOTILDE

[Registered U. S. Patent Office.]

WOMAN'S AND MISSES' DRESS.

This chic design is made with graceful box plaits across the front of the skirt, inverted tucks at either shoulder and a vestee with button trim. The deep open front with revers adds considerable length and breaks the width through the bodice. Printed and plain silk crêpe, two tones of silk crêpe, striped radium silk, silk pique and washable silk crêpe in pastel shades are attractive combinations for this model.

The pattern, 3396, comes in sizes 16 and 18 years and 36, 38, 40, 42, 44, and 46 inches bust measure. Size 36 requires 3¾ yards of 40 inch material.

Order Blank for Clotilde Patterns

CLOTILDE PATTERNS,
CHICAGO TRIBUNE, 247 PARK AVE.,
NEW YORK CITY.

Inclosed find $..... Please send me the Clotilde patterns listed below:

Pattern number.	Size.	Price.

Name .....

Number and Street .....

City .....

State .....

How to Order Clotilde Patterns.

Write your name and address plainly on dotted lines, giving number and size of such patterns as you want. Inclose 10 cents in stamps or coin [coin preferred; wrap it carefully] for each number, and address your order to Clotilde Patterns, CHICAGO TRIBUNE, 247 Park avenue, New York City.

Note—Clotilde patterns are made in New York exclusively for THE CHICAGO DAILY TRIBUNE. They are perfect in fit, up to date in style, and the easiest of all patterns to use.

A Friend in Need

BY SALLY JOY BROWN.

Wants a "What Not."

"I would like to know if some one in your big corner will give me an old fashioned 'what not,' no longer cared for. I shall be glad to call for it.

Mrs. W. P."

We haven't heard of one of these for a long time, but there must be one around somewhere whose owner no longer cares for it. Can you resurrect a "what not" for Mrs. W. P.?

Help Needed Here.

"Will one of your readers who may be moving or who may be disposing of some household things be good enough to remember Mrs. U, who is a widow with four children to support? She has been especially depressed during the last several months because she feels something should be done to make her home more attractive for the children. The living room contains but a few broken down pieces. Good firm chairs, a rocking chair, a rug or several small rugs, phonograph records or discarded pillows would help make this home more cheerful?

"G. A."

Won't you give this widowed mother a hand in trying to create a more cheerful and homelike atmosphere for her children to grow up in? It's a worthy cause and I am sure most housewives can and will help a bit.

FARM AND GARDEN

BY FRANK RIDGWAY

It is the duty of every vacant lot owner in the city or suburbs to mow the weeds, especially at this time of the year, to prevent them from going to seed. Weedy lots not only produce millions of seeds of obnoxious weeds that are later to be blown over lawns and gardens throughout the neighborhood, but they often furnish ideal hiding places for mosquitoes.

Lately I have seen the mosquitoes so thick in weedy lots that they came out in dense swarms to attack every person or animal that crossed their path. Cutting the weeds is one way of helping in the mosquito war. Frequently pools of stagnant water are hidden in weed patches, furnishing ideal breeding places for mosquitoes.

There are unmowed lots in various parts of Chicago and in suburbs in every direction. Up to the present the green patches of weeds may not have been so unsightly but from now on they will begin to die and will be scars along streets where flower and vegetable gardens are well kept.

Weeds should be cut fairly close to the ground. Wherever it is possible they should be cut before they become tough and the seeds are fully mature. They are easy to cut when green. It is a common practice to burn weeds in order to destroy the seeds but this is not necessary where there is an obscure corner. They may be put into a pile and weighted down to prevent scattering and allowed to rot.

If the whole weed plant is left in the compost heap long enough to rot thoroughly the seeds will be destroyed and the material will make excellent fertilizer for the lawn or vegetable garden. This waste material should not be spread over the ground until it is in the final stages of decomposition.

Fraternity Smoker.

The University of Illinois chapter of Omicron Alpha Tau will have a smoker this evening in the English Walnut room of the Congress hotel.

Style Plus Comfort
PHYSICAL CULTURE SHOES

SIZES 1 to 10 AAAA to EEE

Shoes that will equip you to go about your daily tasks with greater comfort

Built-in Arch, Narrow Fitting Heel

PHYSICAL CULTURE SHOE SHOP
65 East Monroe St.
Between Wabash and Michigan
Fitting by X-Ray
Known Since 1873 for Quality

My 10-Minute-a-Day Beauty Program Works Wonders

By Edna Wallace Hopper

YOU probably have more time to cultivate beauty than I have. My work on the stage leaves me less time for personal care than the average woman. But my success depends upon my youthful attractiveness, so I have had to discover the shortest cut to loveliness. Ten minutes a day is the time I allow.

Following My Advice Costs Less than 8c a Day

With the right cosmetics you need only devote ten minutes a day to your own hair, skin, teeth and hands. Scientific attention at this small cost develops attention-compelling beauty. The methods I recommend have won for me a reputation as one of the greatest authorities on rejuvenation and cosmetic art here and abroad. In my sixties I appear to be a girl of twenty. But it has never been my ambition to figure as a beauty culturist. Prolonging beauty is a pleasure to me—and a necessity. Having found the best methods I am glad to share them, with you.

This is the Beauty Set—¾ actual size.

My Special Invitation

Now that you may try my program I have planned a Beauty Set of the most important cosmetics I use daily. In addition I include a sample of my Wave and Sheen hair dressing and White Youth Clay. The box itself is an artistic achievement. You will be glad to have it for your dressing table or traveling case. Full sizes of the 7 beauty aids in this box would cost over $4.00. Sign the coupon and mail it, with 50 cents to partially cover cost.

FREE! I will include a free Certificate for a 50-cent tube of Quindent, the milk of magnesia tooth paste. So the cosmetics really cost you nothing.

MAIL THIS COUPON TODAY!

Gorgeously Colored Art Panel Box of Seven Beauty Aids—

Mail this special offer coupon at once to Edna Wallace Hopper, 536 Lake Shore Drive, Chicago—enclosing 50c (stamps accepted) for enough of Miss Hopper's seven beauty aids to prove their value to you. Also Free Certificate good for 50c tube of Quindent toothpaste.

CT-8

Name ..... Street .....

City ..... State .....

It's new

RICE KRISPIES is the only cereal that's good so many ways!

JUST imagine a cereal so *naturally delicious* that you'll enjoy eating it plain. That brings a new taste treat to breakfast with milk or cream, honey or fruits. That you can sprinkle over salads and soups—use in candies instead of nuts. That is wonderful for the children's evening meal—or hot weather lunches.

Frankly, haven't you wanted a new cereal like that? Now you can have it. Kellogg's Rice Krispies. Crisp, toasted bubbles of deliciousness. So crisp they actually crackle when you pour cool milk over them.

Made from the finest rice. Rich in nourishment—in vital food elements. And flavor—the like of which you have never tasted before.

Don't miss this wonderful new treat. Ask your grocer for a package today. Try to think of the most delicious cereal you can imagine. Then see if Kellogg's Rice Krispies isn't all that—and more! Made by Kellogg of Battle Creek.

Kellogg's
RICE KRISPIES
the crispy cereal

A delicious cereal—extra good with fruits or honey

Use as ice cream for a tasty "nut sundae"

Try Rice Krispies in candy . . . in macaroons

Sprinkle them into soup

MARINES MAKING REAL SOLDIERS OF NICARAGUANS

Ragged Natives Undergo Transformation.

This is the fifth story of the marines in Nicaragua. It is an account of their daily doings in the wildernesses where American forces have been asked to intervene to protect American lives and property and to insure a peaceful election this November. Mr. Edwards of The Tribune staff lived for weeks with the marines, marching with them through jungles and visiting lonely outposts in the interior.

BY WILLARD EDWARDS.

[Chicago Tribune Press Service.]

MANAGUA, Nicaragua, July 12.—The presidential palace yard presented a strange scene. A group of dark skinned Nicaraguans, many of them evidently from the peon class, had just trouped in. They were a fearsome looking band, shabbily and scantily garbed. Little imagination was needed to picture them as revolutionists intent upon overthrowing the government.

In vivid contrast, another group appeared. Dark skinned and Nicaraguans also, these newcomers, but trimly clad in khaki uniforms and marching along alertly while an officer cracked commands in Spanish.

"Those," said Col. E. R. Beadle, U. S. M. C., commander of the Guardia Nacional in Nicaragua, pointing to the first assemblage, "are our recruits." He indicated the smart company of well drilled soldiers who had passed. "And there are recruits of a month ago."

Feat for Marines.

There could have been no more effective manner of introducing the Guardia Nacional to a visitor. The training of these natives as guardians of their country is an exploit of the marines in Nicaragua which perhaps overshadows some of their feats in the field.

There are now more than 1,300 members of the guard in the country, and the number is being added to daily. They have been trained by marine officers, but the training system calls for a gradual replacement of marines by natives until the entire organization is wholly Nicaraguan. It is an experiment in peace making, a look forward to the time when the marines will leave. When they do, the country will not be left unprotected, the prey of any revolutionary leader. A national police force will be present to preserve order.

The difficulties of training the natives have appealed to scores of marine officers who have volunteered for service in the guard. Their woes are many. But they have turned out a soldiery which has proved its valor and discipline under fire.

Chicago Officer in Charge.

Capt. Shannon, whose home is in Chicago, although he hasn't been there since 1919, is drilling a company. He is a perfect figure of a soldier, squarely built, authoritative, and on his breast are enough decorations and ribbons [if he chooses to wear them] to satisfy the honor of a regiment. Capt. Shannon looks 28; he is 36 and regards proudly his 15 years' service in the marine corps.

"Compania—attencion!" he barks, and the figures before him stiffen. These are recruits of a week's training. They are well uniformed but they carry their rifles awkwardly.

The drilling ground is in the center of the vast space which is the courtyard of the palace of President Adolfo Diaz. From his windows his excellency may look out upon the maneuvers of such an army as never before supported a government in this troubled country.

Easily Distracted.

"De frente—mar!" is the command, and the company moves forward, brown faces intent, until the sharp "alto!" is given.

Then something happens. A puppy runs across the drilling ground, discovers a small lizard, and barks at it excitedly. Immediately, discipline is forgotten and the company is a band of happy Nicaraguans, enjoying a highly humorous incident with proper appreciation.

But, it may be remarked, there would be no such exhibition a week later in the training.

"It's hard to get them to realize they're not playing a huge game," complain the marine officers. "Discipline means nothing to them at first. They can't understand why, if a man feels like overstaying his leave for a couple of days, he should be punished when he returns. But they finally learn."

It is a tribute to these marine officers that that learning is instilled without an accompaniment of bad feeling by the men against their American leaders.

Whether or not the Nicaraguans become good soldiers, steady under fire, depends wholly upon the officers, it has been found. Personalities mean everything to the Central American and if he has faith in and respects his leader, he will follow him anywhere.

Members of the guard take an oath "to bring permanent peace to Nicaragua, so that she may keep pace with the rest of America in the march toward a higher civilization." It is the object of the marines to make this oath mean something more than words to the native soldiers.

Natives Good Marksmen.

They have disproved the belief that soldiers of their race are not good marksmen. Lieut. J. B. Hamos, in charge of their rifle practice, declared that 10 per cent of the natives seemed to be born good shots and that a majority learn to be accurate with their guns. But it took some time, he admitted, to make the men realize that a rifle was something to aim, and not to make a noise with.

One or two samples of treachery have been recorded in the dealings of the national guardsmen with their marine leaders. But their loyalty has been proved in scores of instances. Capt. G. D. Hatfield, garrison commander at Ocatal, which was attacked by Sandino with 400 bandits last fall, wrote in his report:

"Marine corps and Guardia Nacional fought side by side like veterans, and the members of the First company, Guardia Nacional, are worthy to serve side by side with any military organization any time, anywhere. The presence of this organization saved us from being in a very serious, if not fatal position."

Flier Into Service.

As the natives are trained they are dispatched in small forces to various important positions in the country. At first an equal force of marines accompanies them. Then, gradually, the number of marines is lessened and the town or city is guarded by its countrymen alone.

Volunteers to the national guard are paid $12 a month by the Nicaraguan government. The marine officers who train them are paid an increased salary, the increase also being borne by the government.

City Judge J.R.Newcomer's Estate Totals $250,000

An inventory of the estate of the late Municipal Judge John R. Newcomer, who died on May 13, discloses that he left assets of approximately $250,000. The document was filed yesterday before Leon Edelman, assistant to Probate Judge Henry Horner.

GIBSON, NAVAL 'NO' MAN, IS U. S. HOPE AT GENEVA

Saved Our Fleet in Previous Parleys.

[Chicago Tribune Press Service.]

Washington, D. C., Aug. 2.—[Special.]—Naval experts familiar with the efforts made at past disarmament gatherings to persuade the United States to curtail construction of the 10,000 ton cruisers in favor of lighter scouting vessels are hopeful that Hugh Gibson, American ambassador to Belgium, will be selected to head the American delegation at the forthcoming Geneva preparatory disarmament conference.

Mr. Gibson has a reputation for turning thumbs down in no uncertain terms upon disarmament proposals inimical to the interests of the United States. His ability to say "No" is regarded in naval circles as one of the big reasons why the British failed to persuade the American delegation at the three power conference in Geneva a year ago to agree to build smaller cruisers.

U. S. Eyes New Grouping.

One of the first questions to come before the Geneva meeting, which is expected to be called this fall, will be that of deciding whether the new British-French compromise for limiting naval tonnages will be acceptable. One of the most important features of this agreement is whether cruisers and destroyers should be classified for limitation under a single heading. Another section is said to change the method for limiting submarine construction.

In the past the American delegations, headed by Mr. Gibson and Admirals Hilary Jones and A. T. Long, have contended for separate limitations for cruisers and destroyers. This country, having an unusually large destroyer tonnage, has feared that if the two classes were grouped under one heading and limited to a certain tonnage, it would find itself short of cruisers and unable to build them because all its tonnage in the category was taken up by destroyers.

Might Accept Compromise.

It is possible the United States might be willing to accept a united classification for destroyers and cruisers if it was so arranged as not to handicap this country's right to expand its cruiser program to the point needed for national safety.

Secretary of State Kellogg, Assistant Secretary of State Castle, Admiral Long and Capt. H. C. Train spent all day studying the British communication. Following this conference officials refused comment except to say the matter would be discussed further at the next meeting of the preparatory commission.

It was emphasized today, however, that the United States will not be interested in any agreement that does not give this country parity with Great Britain.

Coolidge Policy Unexplained.

In discussing American coöperation with the league in working for naval disarmament. Mr. Kellogg made it clear that he considered the abortive three power Geneva conference held a year ago was closely connected with the league of nations' disarmament campaign. By calling the conference President Coolidge, in effect, was seeking to facilitate the league's work by effecting an agreement among the principal naval powers on naval limitation.

PEACE PACT SIDE ISSUE IN PARIS PARLEY: BERENGER

Believes Last War Is Chief Business.

[Chicago Tribune Press Service.]

PARIS, August 2.—The fact that the foreign ministers of the principal world powers are coming personally to Paris August 28, to sign the Kellogg pact is pretty good indication that there is going to be more going on in Quai d'Orsay than the mere affixing of signatures, according to an article by Senator Henri Berenger, former French ambassador to Washington, appearing in a current magazine.

In reality, the Paris meeting is destined not only to minimize the chances of a new war, but to settle up the problem of the last war, M. Berenger says, adding that if the event were only the formality of obtaining the interested countries' signatures, the various ambassadors could easily do the signing without causing the foreign ministers to leave their posts.

"Peace tomorrow does not depend on simply the largest number of signatures on the largest protocol, but a great deal more on positive solution of three inseparable difficulties, namely: the payment of the reparations owed by Germany, the payment of the interallied debts, and definite solution of the political status of the Rhineland and of central Europe.

"That is why the public greets with a certain amount of skepticism the embassies' assurance that Secretary Kellogg is crossing the Atlantic not to talk war debts with Foreign Minister Gustav Stresemann."

M. Berenger insists that settlement of the outstanding world war problems cannot be an exclusively European affair, but depends on the financial collaboration of the United States, as well as their guaranty of faith.

In conclusion, M. Berenger says: "Whether or not we wish it, whether or not we recognize it, the hour which will strike in the Salle de l'Horloge August 28, nearly ten years after the armistice, will be the hour for realized settlements even more than verbal pronouncements."

AIR SERVICE FROM LINERS WILL GET REAL TEST TODAY

[Chicago Tribune Press Service.]

PARIS, Aug. 2.—Official tests for catapulting a hydro-airplane from the steamer Ile de France are scduled for tomorrow morning at Havre. If successful, a passenger and mail service by air is due to commence Wednesday with the next trip of the giant French liner.

The flying boat will leave Havre twelve hours after the liner's departure. After the Ile de France calls at Plymouth it will place late mails and belated passengers aboard somewhere on the Atlantic south of Ireland. A crane will lift the plane to the deck.

The afternoon before the steamship is due in New York the flying boat will take off for Long Island, carrying mail and passengers.

It is expected the innovation will clip a full day from the trans-Atlantic mails, and eventually two days, by launching the plane off Newfoundland, while the liner still is 1,000 miles from New York. Similar procedure will be followed on the return voyage.

Radiant Vitality and a Superbly Muscled Body Is Offered Weak, Skinny Men

A Manly Man with an Abundance of Energy Compels Admiration

Who is the man with whom all the girls want to dance at social affairs—who gives them a thrill every time they look at his broad shoulders and superbly developed form—who is always surrounded by an admiring crowd at the beach—who wins promotion and advancement in business?

You can just bet it is the man of muscle with a powerful physique—the robust man whose very appearance shows that he has plenty of life, push and backbone.

Did you ever stop and think that it is now possible for you, too, to put on solid, healthy flesh—to acquire an enviable athletic figure with wonderful muscular development?

McCoy's Tablets contain scientific ingredients which are marvelous in putting firm, sound flesh on weak, nervous men. They make you feel years younger, you'll begin to look like a regular "he-man." People will want to be seen with you—your employer will realize your importance.

One sick, rundown Connecticut man only weighed 119 pounds. After taking 6 One Dollar boxes, his weight rose to 152 pounds. Today he feels and looks like a picture of perfect health.

McCoy takes all the risk—Read this ironclad guarantee. If after taking 4 sixty cents boxes of McCoy's Tablets or 6 One Dollar boxes any thin, underweight man or woman doesn't gain at least 6 pounds and feel completely satisfied with the marked improvement in health—your druggist is authorized to return the purchase price.

The name McCoy's Cod Liver Oil Tablets has been shortened—just ask for McCoy's Tablets at any drug store in America.

McCoy's Lab., New York
Walgreen & Economical Drug Co.

RESORTS AND HOTELS — CANADA.

Lake Louise

and Banff....

FOR LATE VACATIONS

Lucky, those who can come in golden autumn ... loveliest time, in these spectacular mountains. Purple hazes hovering over snow-capped peaks ... valleys aflame with ruddy mosses and ripe-berried bushes ... friendly deer among the fragrant spruce ... glorious, sunshiny days with the zest of coming snow in the air. How you can play, then ... how exhilarating the warm pools afterward ... how pleasant the great blazing fireplaces, the dance music in the colorful ballrooms. Both these magnificent hotels are in full swing until September 30 ... low summer fares still in effect. Let us tell you about them ... no obligation.

Picturesque Highland Gathering Aug. 31 to Sept. 3.

Thos. J. Wall, General Agent, 71 E. Jackson Blvd., near Michigan, Straus Bldg. Telephone Wabash 1904, Chicago, Ill.

Canadian Pacific

World's Greatest Travel System

RESORTS AND HOTELS — CANADA.

MICHIGAN.

Near Manistee, modern, restful; no mosquitoes; delicious meals; golf, trout, bass, pike.

PORTAGE POINT INN and BEACH LODGE
MANAGEMENT G. W. JOHNSTON
ONEKAMA - MICHIGAN
Where Nature Rules!

WOODWARD
HOTEL AND PAVILION
On Beautiful PAW PAW LAKE, MICH.
BOATING Via CEMENT ROAD OR BOAT OR BY.
BATHING
FINE 18-HOLE GOLF COURSE
GLEN LEITZKE DANCING
and His Midnite Serenaders
Free booklet. J. J. Velak, Pres., Coloma, Mich.

WIGWAM HOTEL
PAW PAW LAKE
Most Beautiful Lake in Michigan
Five Dancing Pavilions
GOLF—18 HOLES—READY NOW
100 Miles Boulevard from Chicago
R. R. and P. O.—WATERVLIET

ESCANABA, MICH.
The ideal summer resort, where you may enjoy the wild outdoor life and the comforts of home. Located at the hub of Mich. and Wis.. Overnight ride from Chicago. 365 miles by motor over Sheridan Road. TOURISTS' CAMP.
For Information Write
CITY MANAGER, Escanaba, Mich.

GRISWOLDA INN
UPPER LAKE HAMLIN
Boating, Fishing, Bathing—Cottages by week or month. Regular meals served at the Inn. Special Family Rates. Ludington, Mich.

Silver Saddle Lakes Resort
Just the place for a pleasant vacation. Good meals, good beds. Cottages or hotel rooms. Children always welcome. Boating, saddle horses, bathing, dancing; good fishing. Gentiles. Joseph C. Florian, Grand Junction, Mich.

MICHIGAN
For free impartial information write Michigan Tourist and Resort Association Grand Rapids, Michigan.

NEVER MIND ON INDIAN LAKE
A mountain-like lodge. Cool and delightful. Modern equipt. Delicious meals. Sandy beach. Golf, dancing, riding, etc. 105 miles from Chi. Mr. and Mrs. O. M. Cottes, R. 7, Dowagiac, Mich.

O-Mah-Me-Kong Lodge Log Cabins in Connection
Beautiful and restful resort on Drummond Island overlooking Potagannissing Bay at head of Lake Huron. Home cooking, fresh vegetables, milk and cream. Tennis, bathing, fishing and hiking. Special family rate. LEILA M. SEAMAN, Drummond, Michigan.

BAY VIEW HOTEL PAW PAW LAKE
Golf, bathing, dancing, horseback riding, moonlight boating and good home cooking. Write O. A. DODD WATERVLIET, MICH.

Cozy Resort For pleasure or comfort. Outside rms.; elect. light. Mod. plbg.; home cookg. Plenty fried chicken. Bathing. New dance pavilion. Saddle horses. $14 week. Gentiles. P. L. HARRINGTON, South Haven, Mich.

MACATAWA HOTEL MACATAWA, MICHIGAN
Gentiles. Week's vacation, all expenses and boat fare, $34. Modern rooms, good meals. Daily dinner dance. Macatawa Resort Co., Rm. 1000, 333 N. Mich. Blvd., Franklin 3035.

Gordon Beach Hotel ON LAKE MICHIGAN
New and modern. Hot water in every room. Excellent cuisine. Two hours from city. UNION PIER, MICHIGAN, ON U. S. 12

PAW PAW LAKE. Spend your week-ends or vacation at the Orchard Inn. Formerly De Rouck's. Home cooking. Rates less than you can stay at home. For rates and reservations write Grant McCumber, Coloma, Mich. Tel. 9115.

MICHIGAN.

PETOSKEY Michigan — The Nation's Summer Home
A region famous for out-of-door recreation facilities. Fishing, bathing, golf, etc. Easily reached over 5 National and State Highways, or by boat and rail. An ideal vacation playground. Write CHAMBER OF COMMERCE for Booklet

SAUBLE INN AND COTTAGES on Hamlin Lake, LUDINGTON, MICH.
SUBSTANTIAL HOME COOKING SERVED IN FAMILY STYLE.
Unsurpassed Fishing—18 Hole Golf Course. Connecting baths. Excellent bathing; large pavilion—free boats—concert tennis courts. Canoeing for meals and dancing. Rates $18 up. Saddle horses. Illustrated booklet. GEO. M. HALLARD. IF YOU DON'T ENJOY YOUR STAY AT SAUBLE INN YOU DON'T OWE US A PENNY

THIS Summer Take a REAL Vacation—Visit MICHIGAN
"The Peninsula Paradise"
For Free Literature, Maps, etc., write EAST MICHIGAN TOURIST ASSN.
Department 131, Bay City, Michigan

WAUKAZOO INN
On Black Lake Holland, Mich.
160 Miles from Chicago on U. S. 31
A beautiful and refined resort. Swimming, 2 cement tennis courts. Golf. 500 acres of forest. Hot and cold water in bedrooms; private baths. American plan. Also furnished cottages. Send for booklet.

RICHELIEU LODGE COREY LAKE, Michigan
A city hotel in the country; famous for its hospitality; electric lights, sleeping porches and wonderful food. Golf and all summer sports. For further information write H. H. Jonker, R. R. 4, Three Rivers, Mich.

BIRD CENTER SAUGATUCK, Michigan
8 cottages, not for rent, boarders only. Electric lights, lavatories. Home cooking. Dancing. Bathing. Fishing. C. H. BIRD, Prop.

THE FROLICS SAUGATUCK, MICHIGAN
Every rm. equd. hot, cold water, electricity. Ex. home cooking. Nr. pavilion and 2 golf courses. Saddle horses. Write Mrs. S. McLaren.

YE GOLFERS INN FOR IDEAL VACATION
S. Shore Paw Paw Lake; 18 perfect greens; all other sports; with meals, $15 per wk. and up. Mod. and delightful; also cottages. P. O. Watervliet, Mich.

SHORE ACRES DIAMOND LAKE, MICHIGAN
Attractive location. Cool and delightful. Mod. equip. Splendid meals. Good fishing, sandy beach, bathing, golf, saddle horses. E. S. SILLS, Cassopolis, Mich.

TOURISTS' HOME SAUGATUCK, MICHIGAN
All outside rms., baths, hot and cold run. water; neat pavilion; bathing, fishing, 2 golf links, tennis. MRS. W. B. AYLES.

Go to DETROIT

WISCONSIN.

MAPLE GROVE RESORT
on Lac Vieux Desert. The resort of personal service where you can "Keep Cool with Coolidge." Wonderful fishing. Write John Lobscher for booklet. Land-O-Lakes, Wis.

Clearwater Lake Resort
On the best fishing lake. Musky, pike, bass. Modern resort; running water, electric lights, bath. Tennis, golf. Also furnished cottages. Write for booklet. EAGLE RIVER, WIS.

GOLF, SADDLING, TENNIS, FISHING
White sand beach. Baths in cottages. Excellent cuisine.
M. M. Griffith, Hostess, Tomahawk, Wis.

HOTEL GENEVA Lake Geneva, Wis.
Modern, with or without bath. 18 hole golf course; all outdoor sports.
PHONE FOR RESERVATIONS.

RESORTS AND HOTELS — MICHIGAN.

Ever Been To Mackinac Island?

You can make this wonderful cruise, leaving Chicago Tuesday on

S. S. North American

Spend 2 days at the island and return Friday on

S. S. South American

All staterooms are outside.

Round Trip $33 Meals & Berth Included

Will we send you a folder?

Chicago, Duluth & Georgian Bay Transit Co.
110 W. Adams Street Phone: Randolph 2960

WISCONSIN.

Excursion
Milwaukee
Sunday, Aug. 5th
$2.15 ROUND TRIP
NORTH WESTERN
From CHICAGO
$2.00 from Wilson Ave. — $1.85 from Evanston (Davis St.)
$1.90 from Rogers Park — $1.55 from Highland Park
Children Half Fare—No Baggage Checked
Excursion Tickets Good Only on All-Steel Special Train
Standard Time
Lv. Chicago - - - 7:25 a. m.
" Wilson Ave. - - 7:40 a. m.
" Rogers Park - - 7:47 a. m.
" Evanston (Davis St.) 7:54 a. m.
" Highland Park - 8:10 a. m.
Ar. Milwaukee - - 9:40 a. m.
Add one hour for Chicago Daylight Saving Time
Returning: Special train leaves Milwaukee same day 8:05 p. m.
A cool, delightful lake-shore trip going and returning. No worries about parking or traffic congestion. Just a good time for everybody.
Buy Your Tickets in Advance
143 South Clark St. - - - Tel Dear. 2323
226 West Jackson St. - - Tel. Dear. 2121
Passenger Terminal - - - Tel. Dear. 2323
CHICAGO & NORTH WESTERN RAILWAY
1863

GONRING'S RESORT
ON BIG CEDAR LAKE, WIS.
Modern hotel. Famous for meals. New golf course. 50 airy rooms. Write for booklet.
SPECIAL RATES DURING SEPT.
J. J. Gonring, Prop., Rte. 6, West Bend, Wis.

PINE POINT RESORT
ELKHART LAKE, WISCONSIN
Finest resort of the Northwest. 140 rms. Hot and cold runn. water. Southern Wisconsin Beauty Spot. Fishing, boating, tennis, golf, dancing, bathing. Select, peppy dance orchestra. Best of meals; finest at Mr. Stark is back again. Send for illustrations, folders and rates. Walter Stark, Proprietor.

MEDICINE LAKE LODGE
A real resort in the woods. See game daily. Electric lights, running water, good beds and food. Golf, fishing in chain of 26 lakes; bathing, dancing. Very reas. rates. Write for booklet. A. J. Dowden, THREE LAKES, WIS.

BEAVER VIEW
Midst 36 lakes. Refined but not expensive. No alright revelry. Gentiles. Fine beach and summer activities. Booklet. F. Larratt, Hartland, Wis.

ACKERMAN HOTEL Twin Lakes
Most beautiful hill, lake and forest country in So. Wis. Bathing, dancing, pool, bowling, free boats. Excellent home cooking. $4.00 per day, $20.00 per week. Gentiles. Booklet. J. GUSTAFSON—Ph. Genoa City 128M

Cedar Lodge On Lake Ripley Cambridge (So.), Wis.
A quiet, restful, moderately priced resort, beautifully situated, easily accessible, offering to congenial guests good food, varied amusements, excellent and pleasant associates. 20th season. Gentiles.
Mr. and Mrs. H. L. Cowles

IDLEWILD INN
Finest natural summer resort in N. Wisconsin—Boating, bathing, fishing, dancing, summer sports. Write Mrs. Thos. Gillespie, Sturgeon Bay, Wis.

Timber Lake Lodge ON LAKE JULIA Rhinelander, Wis.
Housekeeping cottages $18 to $25. Boats Free. Good fishing, bathing, golf. Restful surroundings, in forest location. Circulars on request.

Roese's Resort Pewaukee Lake, 2 hours from Chicago via C., M. & St. P.; concrete roads all the way. Modern, Excellent table. Great bathing beach. Fishing, golf nearby; garage. Booklet. ROESE, Pewaukee Lake, Wis.

NEW YORK.

Make New York Hotel Reservations in Chicago
Full information relative to rates, locations and accommodations of the 19 popular Knott Hotels—located in practically every desirable section of New York City—now available in Chicago. Telephone, call or write. Illustrated booklet with map gratis.
WESTERN OFFICE
KNOTT HOTELS
1215 Standard Trust Bldg., Chicago
112 West Adams St.
Telephone State 7339
E. L. NELSON, Manager

NEW YORK.

Niagara Falls All Expense $50
The greatest of all one week vacation tours—embracing 650 miles of motor travel and a 36 mile cruise on Lake Erie. An illustrated folder will be mailed you upon receipt of your request.
2 Weeks Down East $110
Visiting Washington, Philadelphia and New York, the battlefields of Gettysburg—the Hudson River and Niagara Falls.
Ask for "21 Trips Down East"
HOGLE-SPEARS TOURS
212 W. Randolph Street, Phone Randolph 3780
at the HOTEL SHERMAN, the Starting Point for 64
GREYHOUND Lines

MISCELLANEOUS.

GOODRICH STEAMER SCHEDULES

To MICHIGAN CITY—Daily (Ex. Sat.), 10 A. M.; Sat., 2 P. M.
To ST. JOSEPH-BENTON HARBOR—Daily, 10 A. M. (Ex. Sat.), Sat., 2 P. M. Also Daily, 7 P. M. (Ex. Sat.), Sat., 11:30 P. M.
To SOUTH HAVEN—Daily, 10 A. M. (Ex. Sat.) Sat., 2 P. M. Also Sat., 11:30 P. M.
To HOLLAND, SAUGATUCK — Daily, 7 P. M. (Ex. Sat. & Sun.), Sat., 1:30 P. M. Also Sat., 1:30 P. M.
To GRAND RAPIDS via Muskegon—Daily, 10:30 P. M.; Sat., 1 P. M.; Mon., 8:30 A. M. Via Holland—Daily, 7 P. M. (Ex. Sat. & Sun.); Sat., 9:30 P. M. Also Sat., 1:30 P. M.
To MUSKEGON and GRAND HAVEN—Daily, 10:30 P. M. Mon., 8:30 A. M.; Sat., 1 P. M.
To MILWAUKEE—Daily (Ex. Sun.), 8:30 P. M.; Mon., 2 P. M.
To MACKINAC ISLAND, via Green Bay Ports—Mon., 2 P. M.
All Schedules Daylight Saving Time.
City Ticket Office, 104 S. Clark St.
DOCKS: NAVY PIER Phone WHItehall 4800

Book Now For YELLOWSTONE, NEW YORK & EAST, THOUSAND ISLANDS, AMERICAN & CANADIAN ROCKIES, ALASKA
SUMMER TRIPS by RAIL or SEA
THE POWERS TOURS, 360 MCCLURG BLDG., CHICAGO.
Phone Dearborn 7088

ILLINOIS.

Low Week-End Excursion Fare To STARVED ROCK
$3.00 and ILLINI BEACH PARK ROUND TRIP from CHICAGO
Easily, quickly, comfortably, reached via Chicago and Joliet Electric and Illinois Traction System. Through limited electric trains. See the picturesque State Park of Illinois with its numerous cliffs, gulches, canyons and trails. An ideal spot for picnics. Every outdoor sport and recreation provided.
For complete information, schedules and tickets, call
Arthur W. Wolfe, Agent
Telephone Randolph 0627
110 S. Dearborn St., or
Archer-Cicero Station
Lafayette 2705
ILLINOIS TRACTION SYSTEM
Fast, Safe, Economical Way to Illinois Valley Cities

MORRISON HOTEL
THE HOTEL OF PERFECT SERVICE
Clark and Madison Sts.
The Home of the Terrace Garden
CHICAGO'S WINTER RESTAURANT

THE BALD KNOB
A NATURE'S PARADISE
Hotel and Summer Resort on Pistakee Lake, P. O. McHenry, Ill. Good bathing, fishing; best of meals. RATES FURNISHED ON REQUEST.

COLORADO.

COLORADO SPRINGS AND MANITOU and the Pikes Peak Region. Write for full information and free illustrated booklet. Accommodations now. Chamber of Commerce, 250 Independence, Colorado Springs, Colo.

RESORTS—FOREIGN
Ocean Travel.

South America-Africa Cruise

From New York, Jan. 22, 104 days . . . the thrilling "cruise of contrasts"... on the ship with 1928's finest tropic-sea comforts . . . the new DUCHESS OF ATHOLL... 20,000 gross tons.

Rio de Janeiro... Buenos Aires... Capetown... Dar-es-Salaam . . . Cairo . . . Paris. Quaintness... sophistication . . . barbarism. Zulu kraals . . . diamond mines . . . Victoria Falls (optional) . . . the Nile... Piccadilly. Zebras . . . giraffes . . . crocodiles.

You are sure of seeing everything, doing everything, because the management, ship and shore, is by the world's greatest travel system. As low as $1500. Booklets from

Canadian . . . Pacific

R. S. Elworthy, Steamship General Agent, 71 E. Jackson Blvd., Chicago, Ill., Telephone Wabash 1904, or any local Steamship Agent.

South America

Leave summer's heat and experience travel's greatest enjoyment. Sail to Rio de Janeiro, Montevideo or Buenos Aires, reached after a cool and glorious sail through opalescent seas. It is now their mild sub-tropical winter season and a gay and hospitable people will welcome you.

Every other Saturday a Munson Line steamer (21,000 ton) leaves New York for this gay land of scenic splendor and ideal climate.

Fastest Ships for America — Finest Ships American Legion, Western World — Southern Cross

Apply any Tourist Agency, or
MUNSON STEAMSHIP LINES
111 W. Washington St., Chicago
Ph. State 6828

REGULAR SERVICE TO HAVANA—PANAMA
PERU AND CHILE BY THE S.S. EBRO AND S.S. ESSEQUIBO FINEST IN THE SOUTH AMERICA WEST COAST SERVICE
APPLY TO YOUR LOCAL AGENT OR THE PACIFIC STEAM NAVIGATION CO.
PACIFIC LINE
160 N. Michigan Ave., Chicago
Tel. Randolph 6840

HOLLAND-AMERICA LINE
Travel by a Famous Service
TO ENGLAND—FRANCE
HOLLAND—GERMANY
AND ALL PARTS OF EUROPE Via Plymouth, Boulogne S/Mer, Rotterdam
Volendam, Aug. 18 — Veendam, Aug. 25
New Amsterdam, Sept. 1

1929 LUXURY CRUISES
West Indies...Jan. 26, Feb. 12, Feb. 16, Mch. 9
Mediterranean.....FEB. 7
Apply for illustrated folder to 40 No. Dearborn St., Chicago, or Local Agents

SUMMER TRIPS
Europe, Yellowstone, Glacier, Alaska, California, St. Lawrence, Eastern Cities, Great Lakes.
SANGER TOURS, 17 N. La Salle St.

WHITE STAR LINE — RED STAR LINE
ATLANTIC TRANSPORT LINE
To all principal points of Europe
INTERNATIONAL MERCANTILE MARINE CO.
180 No. Michigan Ave., Chicago

Advertise in The Tribune

ON YOUR RADIO
Another Stirring Address by
JUDGE RUTHERFORD
and a select musical program
record-breaking
INTERNATIONAL NETWORK
broadcast direct from
The Coliseum—Detroit
AUGUST 5th
SUNDAY MORNING
9:30 to 11
Eastern Standard Time
Corresponding hour in other time zones
TELL YOUR NEIGHBOR
hear this program over any of these stations in the United States or Canada

WHAC	WDAF	WOC	KFRC KHJ
WCCO	WAPI	KTWT	KOB KMO
WRAM	WBAW	KMOX	KOA KOMO
WFBL	WSAI	WHB	KSL KJR
WEAM	WHK	WREN	KDYL KHQ
WENT	WGN	KFAB	KPAD KSEI
WBBR	WORD	KFH	KPSD KGHL
WJAX	WEBC	KFJF	KMX CMCF
WTAR	WDAY	WWJ	KFBC CKY
WDY	WEO	WRAF	KGO CJGO

and more than 50 others—See local newspaper

FALSE TEETH
Held Firmly in Place
Fasteeth makes false teeth stay in place. No slipping or sliding. Eat, laugh, sing, yawn in comfort, without fear of teeth slipping. No gummy, gooey, pasty teeth. Deodorizes. Makes breath sweet. Get Fasteeth at Walgreen Drug Stores or any good druggist.

COMISKEY PARK
LADIES DAY TODAY
and every Friday
Since 1900
Ladies Admitted Free
WHITE SOX
VERSUS
BOSTON
WHITE SOX—AT HOME

August 1, 2, 3	Boston	September 2, 4, 5,	Detroit
August 4, 5, 6, 7	New York	September 15, 16, 17, 18,	Boston
August 10, 11, 12	St. Louis	September 20, 21, 22	New York
September 1, 2	Cleveland	Sept. 23, 24, 25	Washington
		September 27, 28, 29, 30,	Philadelphia

GAME STARTS AT 3 P. M.
COMISKEY PARK
35 TH AND SHIELDS

You Have Seen the Other 1929 Models Recently Announced

NOW see the NEW 1929 CENTURY HUPMOBILES

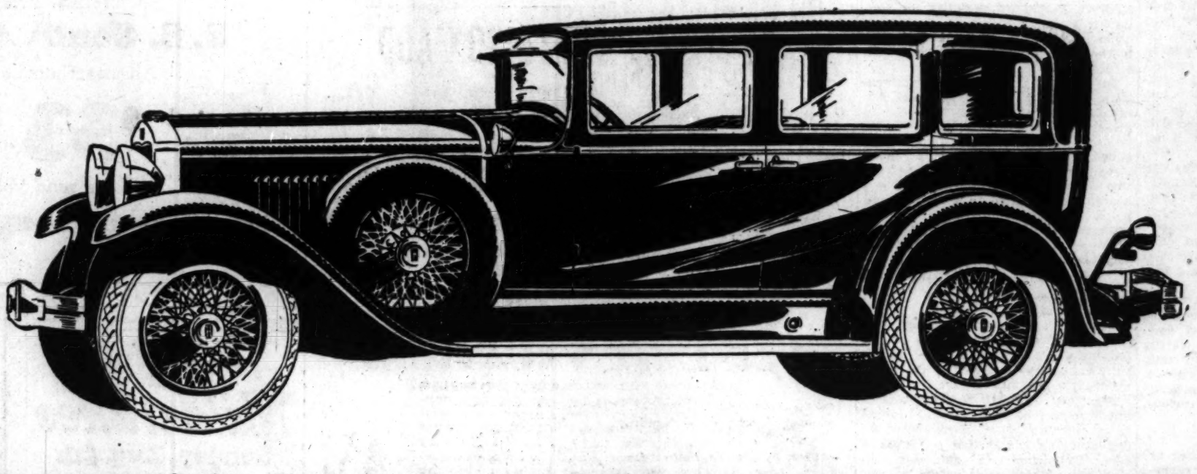

These super-cars of the Century are now "metal-tailored" in all details throughout. They now surpass their own highest standards of performance, and give new and brilliant expression to the mechanical principles, design and beauty, pioneered by Hupmobile in the original Six and Eight of the Century. See them now at all Hupmobile dealers. Forty-two body and equipment combinations, standard and custom, on each line. Six of the Century, $1345 to $1645. Century Eight, $1825 to $2125. All prices f. o. b. Detroit.

NEW 1929 HUPMOBILE CENTURY SIX & EIGHT

FOR THE CONVENIENCE OF THOSE IN THE LOOP ON DISPLAY AT THE HOTEL SHERMAN

WOODLAWN BRANCH
6210 Cottage Grove Ave.
Dorchester 0216

GAMBILL MOTOR COMPANY, Inc.

SOUTH SIDE BRANCH
7609 S. Halsted St.
Vincennes 9338

MAIN RETAIL DISPLAY
2230 Michigan Avenue

DISTRIBUTOR
Tel. Calumet 5800

CENTRAL MAINTENANCE SERVICE
2231 Wabash Avenue

CHICAGO DEALERS

NORTH SIDE

Albion Motor Sales Co.....6548-58 N. Clark St.
Gould C. Davis, Inc.....
.....648 Lincoln Ave., Winnetka, Ill.
Grossinger Motor Sales.....2658 Lawrence Ave.
Mitnick Motors.....6035-37 Broadway
Northcenter Motor Sales....2944-46 Lincoln Ave.
Ridge Motor Sales.....1823 Ridge Ave., Evanston
Square Deal Harry's Motor Sales.3312 Sheffield Ave.

NORTHWEST SIDE

G. & G. Motor Sales.....2469-91 Milwaukee Ave.
Gran Motor Sales.....5522 Division St.
Klamm Auto Sales.....4301 Milwaukee Ave.
Oakdale Motor Sales, Inc.....2926 N. Cicero Ave.
Villa Manor Motors....3431-39 N. Crawford Ave.

WEST SIDE

Berwyn Motor Sales....6633 Ogden Ave., Berwyn
Central Motor Sales.....5508 W. 22d St., Cicero
Campbell Auto Sales.....a3651-59 Ogden Ave.
Dormuralt Motor Sales, Inc.....
.....110-120 Madison St., Maywood, Ill.
G. Goode Motor Sales...1401-11 S. Crawford Ave.
La Porte Motor Co.....4645 Washington Blvd.
Local-Chambers Motor Co.....
.....722 Madison St., Oak Park
Uber Motor Sales.....715-25 N. Ogden Ave.

SOUTH SIDE

Avalon Motor Co.....7838 Stony Island Ave.
Balzekas Motor Co.....6012 S. Kedzie Ave.
Central Auto Sales & Service..3453 S. Morgan St.
Century Motor Sales.....542-44 W. 119th St.
Ender's Motor Sales....6426-28 S. Ashland Ave.
Sherman Park Motor Sales...1338-45 W. 51st St.
Tourist's Garage and Auto Sales.....
.....5944-50 S. Western Ave.

TERRITORY DEALERS

ILLINOIS

Aurora, Ill.....Underwood & House
Blue Island, Ill.....Harvey Brothers
Belvidere, Ill.....A. J. Lanning
Bradley, Ill.....T. R. McCoy
Chicago Heights, Ill.....E. M. Backus
Dixon, Ill.....Newman Brothers
Downers Grove, Ill.....Whitney Motor Sales
Elmhurst, Ill.....E. A. Langkafel
Fairbury, Ill.....Franger Motor Co.
Freeport, Ill.....Ed. Richter Motor Sales
Highland Park, Ill.....Nevitt Motor Sales
Joliet, Ill.....Feehan Motor Sales
Kewanee, Ill.....Hawthorne & Son
Lake Forest, Ill.....Swanson Motor Sales
La Grange, Ill.....Farley-Thiele Motor Corp.
La Salle, Ill.....Callahan Motor Sales
Libertyville, Ill.....Ree Motor Sales
Lombard, Ill.....Central Sales and Service
Moline, Ill.....F. C. Day
Morris, Ill.....Ed. Glay
Morrison, Ill.....P. L. Woodson
Naperville, Ill.....B. W. Stark
Ottawa, Ill.....H. F. Butterfield & Son
Park Ridge, Ill.....Florsatine Motor Sales
Pontiac, Ill.....Hargrave Motor Sales
Rockford, Ill.....Bell Motor Co.
Rock Island, Ill.....Schmann Motor Co.
Sandwich, Ill.....Sandwich Motor Co.
Summit, Ill.....F. J. Pechstick
Sycamore, Ill.....Butzow Brothers
Streator, Ill.....Frank Germ
Waukegan, Ill.....McCormick Motor Sales

INDIANA

Elkhart, Ind.....Frye Motor Sales Co.
Gary, Ind.....Kickels-Mathews Motor Sales
Hammond, Ind.....Szabo Motor Sales
Laporte, Ind.....William Heald
Michigan City, Ind.....Cuny Motor Sales
South Bend, Ind.....K. M. F. Motor Sales, Inc.

WISCONSIN

Beloit, Wis.....Armstrong Motor Sales
Kenosha, Wis.....Tanck Bros.

IOWA

Clinton, Ia.....Hart Brothers
Davenport, Ia.....Stender Motor Sales
Dubuque, Ia.....Iowa Motor Co.
Muscatine, Ia.....Parry Auto Co.

SECTION TWO
SPORTS
MARKETS
WANT ADS

Chicago Daily Tribune
THE WORLD'S GREATEST NEWSPAPER

The Tribune's Telephone Number Is
Superior 0100
That Car for Your Vacation Trip Can Be Found in Today's Want Ads

FRIDAY, AUGUST 3, 1928. * * * 21

INJUNCTION TO STOP PARKS GOLF MEET

'PUNCH DRUNK, THAT'S WHY I QUIT RING'—GENE

Tells of Two Blows and His "Scare."

BY WESTBROOK PEGLER.
[Copyright: 1928: By The Chicago Tribune.]

New York, Aug. 2.—The real reason for Gene Tunney's retirement from prize fighting and his sacrifice of probably a million dollars in potential earnings suggests the case of the parachute jumper who fell out of bed and broke his neck.

Mr. Tunney withdrew from prize fighting and relinquished the heavyweight championship of the world because a sparring partner of the humblest knocked him punch drunk just about a year ago when he was doing his preliminary training at Speculator, N. Y., for his fight with Jack Dempsey in Chicago. There is another trade term for the condition in which Mr. Tunney found himself after his two round spell with the sparring partner. Undertaken merely as a routine exercise, it is called fighter's dance. Members of the healing profession call it concussion of the brain. They would.

Dempsey Fixes It Up.

The sparring partner butted Mr. Tunney first and this would appear to have been the shock that did the damage, but a right swing to the finely chiseled chin of the champion, landing immediately after the butt, did not improve his condition. It was not until forty-eight hours had passed that Mr. Tunney came into rather loose control of his faculties and it was not until two months later, when Dempsey hit him seven sharp taps on the chin in the seventh round of the fight at Chicago, that the last wraith of miasma was dissipated by the glow of full consciousness. In short, a sparring partner who was more or less punch-drunk himself knocked the heavyweight champion of the world so goofy that he might have remained slightly goofy for an indefinite time but for the intervention of Mr. Dempsey, who knocked him well again.

How It Happened.

"We were just sparring in the practice ring beside the lake at Speculator," Tunney said, "and I was taking it easy because I couldn't let punches go at this fellow owing to his condition. But suddenly he tore at me with a clumsy rush, and the thick part of his skull, above the hair line, caught me a terrible smash on the thin part of my skull, over the left eye.

"I was dazed for a second and couldn't get my hands up in time to ward off a wild right swing. It caught me square on the jaw. I was out, but I must have punched back because I brought up a right to the chin and knocked him out. I remember seeing his body hanging over the lower rope.

"For two days after that I didn't even know my name. I could remember things that had happened years before in the minutest detail, but events of the last few days were blotted out of my mind. I was so frightened that for a few days I didn't tell a soul about it. I quit boxing for two weeks.

"I had terrific headaches. I was aware of what I happened to be doing at a given moment, but I couldn't remember the names of people who were living right around me.

Gene Consults Doctors.

"I stayed in bed almost all of the first two days, but knew I had a date to box an exhibition bout for the benefit of a hospital at Bennington, Vt. six days later and I was afraid to go through with it. Eddie Eagan, the former Olympic champion boxer, was living with me, and I finally confided in him. He told me the same thing had happened to him once in Denver, and this, of course, gave me a little confidence, because I don't believe Eddie with his Yale and Cambridge education is what you would call a punch drunk fighter.

"Finally I did motor over to Bennington and went through with the exhibition mainly because I wanted to get into conversation with some of the doctors on the staff and see what they thought of such a case. I didn't tell them I was the patient.

"Well, there I was with sport writers all over the place to check up on

[Continued on page 23, column 8.]

$1.00 A MONTH
FOR A
LIFE INSURANCE POLICY
which pays
$1,000 PLUS!
No Medical Examination!
A Special Service For Tribune Readers!
See Coupon on Page 3

THE GUMPS—THE FIGHTOPHONE

Point Standing

AMSTERDAM, Holland, Aug. 2.—(AP)—The point standing of the nations at the close of today's track and field competition in the Olympic games follows:

	Freiwens total.	1500 meter run.	Hop, step and jump.	Javelin throw.	Grand total.
United States	123½	..	5	0	128½
Finland	23	14	7	4	48
Great Britain	35	2	..	..	37
Sweden	21	..	..	10	31
Canada	28	..	..	..	28
Germany	22½	3	..	2	27½
Japan	2	..	13	..	15
South Africa	14	..	..	..	14
France	5	5	..	..	10
Ireland	10	..	..	..	10
Norway	3	..	..	4	7
Hungary	0	..	..	5	5
Haiti	5	..	..	..	5
Italy	4	..	..	..	4
Philippines	3	..	..	..	3
Switzerland	0	1	..	..	1
Holland	1	..	..	..	1

Marriner Lags in Late Rounds; Wiggins Wins

BY WALTER ECKERSALL.

Inability to go the distance at a grueling pace brought defeat to Les Marriner, former University of Illinois football player, at the hands of Chuck Wiggins of Indianapolis in the windup of Promoter James Mullen's boxing show at Mills' stadium last night.

The decision, which was unanimous, was accepted without a murmur of protest by the 10,000 fans who paid about $20,000 to see the show. Although the sympathies of the crowd were with the former collegian, it was apparent that the whirlwind finish of Wiggins carried him under the wire a victor.

Marriner Near Collapse.

At the finish of the fight, Marriner was on the verge of a collapse. He sat limp in his corner after he had staggered to his stool when the final bell rang. He was completely exhausted and it was at least two hours after the fight before he regained strength enough to be taken to his home. He fought to the limit of his endurance and if the fight had lasted another round he would have dropped from exhaustion. Commission physicians said he will recover after a couple days' rest.

Wiggins, although known as a poor trainer, was in superb shape compared to Marriner. Chuck kept throwing punches in the final round and it was his garrison finish which left no doubt as to the result.

The fighters rushed into close quarters early in the opening round. Marriner shot stiff rights under the heart and Wiggins employed short right uppercuts to the jaw. The second and third rounds saw plenty of infighting with each boxer pumping hard rights to the body.

Wiggins took the aggressive in the sixth and forced Marriner around the ring with body punches and left hooks to the head. In the seventh Chuck opened a cut under Les' left eye and the blood flowed freely from the wound for the remainder of the fight.

Marriner Slows In Eighth.

A right cross cut Wiggins' left ear in the eighth round, during which Marriner started to fade. They slugged in toe to toe fashion in the ninth and one of Marriner's punches brought blood from Wiggins' nose. Then came the final session during which Wiggins belted Marriner at will to win the round and fight.

Marriner weighed 182¾ pounds and Wiggins 191.

In the opening preliminary Eddie Ballatin won the five round decision from Jackie Moore. In the other fights Red Vickery of Kankakee, Ill., scored a technical knockout over Mickey McFarland of Pueblo, Col., in the fourth round; Buddy Griffiths of Sioux City, Ia., and Marshall Leach of Gary, Ind., went five rounds to a draw; Jimmy Bean of Tulsa, Okla., won by a technical knockout from Jimmy Darrah of Los Angeles in the second round; Marry Gallagher of Washington, D.C., scored a technical knockout over Tom Simonich of Cleveland in the third round, and Owen Phelps of Phoenix, Ariz., took the five round decision from K. O. White of New Orleans.

5 WOMEN TRACK STARS COLLAPSE IN OLYMPIC RACE

Fall at End of 800 Meters —May Bar Event.

BY WILLIAM SHIRER.
[Chicago Tribune Press Service.]
[Copyright: 1928: By The Chicago Tribune.]

AMSTERDAM, Holland, Aug. 2.—Paavo Nurmi's 1,500 meter Olympic record, hung up in 1924 at Paris, went by the boards today, but remained with Finland. Harry Larva beat off the challenge from Jules Ladoumegue of France in the last 80 yards and sprinted home two yards in front of the flying Frenchman, in 3 minutes 53 1-5 seconds, 2-5 of a second faster than Nurmi's great race in Paris.

Ray Conger never was in it, running sixth from the start, and dropping next to last in a field of twelve at the 400 meter mark before the furious pace set by the leaders. There he remained through the race, struggling across the finish line 35 yards behind the leaders.

There probably will be no more 804 meter races for women in future Olympics after the sad spectacle occurring at the finish of today's race, which went to Frau Lena Radke of Germany, in time which knocked seven seconds off the existing world's record.

Women Runners Collapse.

The first five women crossing the finishing line, including slim little Florence MacDonald of Boston, who finished fifth, collapsed, falling onto the grass unconscious. Officials had to work over the Boston school girl for several minutes before she could regain strength enough to stand up.

Kimue Hitomi, Japanese sprinter, discus thrower and middle distance runner, was the hardest hit. Though trainers declare she is one of the most powerful women they ever saw, she was so exhausted after she had come within an inch of beating the German girl in a driving finish, she was completely out. It took fifteen minutes to revive her.

Coach Lawson Robertson, who was in the press box said, "The event ought to be cut out. It's too much for any woman." Scores of coaches and trainers agreed.

Japan Scores First Victory.

Japan today won first place in a track and field event for the first time in the history of the Olympics when Oda won the hop, step and jump with a leap of 15.21 meters. Levi Casey of the United States was second with 15.17.

The fifty Japs in the stands, most of them young diplomats in the European capitals, went wild, jumping around like college boys. They were sorely disappointed when the Dutch had difficulty in figuring out the musical score to the Japanese national anthem when the flag was hoisted for the first time.

Ray Barbuti and Herman Phillips, former Butler college runner, and competing under the colors of the I. A. C., qualified for the semi-finals in the 400 meters, the former winning his quarter-final heat in the fastest time of the day—48 4-5 seconds. Phillips captured his heat with 0:49 3-5.

Lindquist Sets Javelin Mark.

Tierney was eliminated in a heat won by Phil Edwards in 0:49 1-5. Snyder, the fourth American, has himself to blame for the fact that he failed to survive the quarter finals. Speeding into the straightaway abreast of Ball, the Canadian who eventually won, Snyder pulled up, thinking he had an easy second to qualify. He misjudged the speed of Feger, a little Frenchman, who was coming up ten yards behind, and before he could speed up, the Frenchman passed him, winning by six inches.

Lindquist, a husky Swede, broke the Olympic record in the javelin with a toss of 66.6 meters. The Americans, as expected, did not figure.

Great consternation was spread about today when it was learned that the bottom of the swimming pool where Johnny Weissmuller is scheduled to do his stuff next week is liable to sink away. It seems the engineers neglected to build the cement tank on piles and that the bottom may drop out. This would present great dangers to divers, who might find themselves coming out of the Zuider Zee or one of the numerous canals about the stadium.

In the WAKE of the NEWS

Ballad—"A Gel's Wish."

She was only a gel from the country
And her eyes, like the saucers, were round;
It was down at the dance hall she met him—
Dancing Danny, the Marathon hound.
He asked, could he take her to dinner,
To a roadhouse for chicken and fish;
They went and she started in eating,
Then she sang this refrain as a wish:

"O, I wish I was back in the country
Where the chickens is tender and white,
And I wish I was back on the homestead
Where lettuce ain't kept overnight.
And I wish I was back weeding onions
On the farm by the Old Mill stream,
Where the bones in the gravy is pork chops
And the milk in the coffee is cream."

"O, Ellen," said Danny, the dance hound,
As his eyes got to filling with tears,
"You remind me of Pa down in Podunk,
And I ain't been to see him for years
We'll get married and live with the old folks.
We can visit my uncles and aunts,
And we'll sing them this ditty that saved us
From the clutch of the Marathon dance."

[Refrain.]

Maizie.

* *

Fanning with Tony Mullane.

Friend Harve: Remember Anthony J. Mullane? He is one of the few real old-time ball players living. It was my fortune to sit next to Tony at the Sox double header Saturday, and our conversation veered to old days. Tony pitched for the Cincinnati Reds in the '90s. Comiskey covered second base the day Tony hit an umpire on the windpipe with a pitched ball. There were no masks or protectors then. Five thousand dollars was a fancy salary. Tony received this sum, but his father objected to his playing because Mullane pere said baseball could not last long at such salaries. Tony is still hale and hearty at 69, and I feel as if he could step right in now and pitch—yes, siree.

Our Block.

* *

"Ephemeral" and "Diurnal."

Harve: Gene sure drove me to the good old Webster with that Sunday word, "Ephemeral." And it says, "See Diurnal." And "Diurnal" referred me back to "Ephemeral," so I never will know just what the ring game gave Gene.

Veritas of Marseilles.

* *

Dusting Off the Old Ones.

HTW: 'Course you heard of the merchant who advertised, "We Keep Everything," and his competitor next door advertised, "We Sell Everything—We Keep Nothing."

Teejay.

* *

This Wake Is . . . Conducted By Harvey T. Woodruff. Help! Help!

* *

It just makes us sort of weary-like to read that dry snoopers are spending part of the money you and we pay in income taxes for champagne and whisky to the tune of $60,000, and DRINKING it. If they even let us taxpayers drink it, it wouldn't be quite so bad.

* *

Some "Stock" Company.

Wake: The big washing machine man from Toledo was looking over the city and modestly relating the attractions of the home town: "We have a nice stock company this year. She has red hair. . . ."

A-aich-see.

* *

Jack Dempsey is quoted as saying he now realizes what he has lacked all through life—education. Somehow we have the notion that the question of education had nothing to do with Jack's great drawing power at the arena turnstiles.

* *

Crowding the Hero Bench.

HTW: I gave a chap a cigaret and a match and didn't say, "Now shall I smoke it for you?"

Lasaine of Illinois.

* *

Do You Remember 'Way Back When:

Comic strips in the newspapers were for kids (and now they're beyond the comprehension of most of them)?—Jim P.

WHITE SOX ADD ANOTHER LINK TO CHAIN OF WINS

Lyons Defeats Boston by 6 to 3 Score.

BY EDWARD BURNS.

Ted Lyons, who has been suffering from amnesia or something ever since Babe Ruth beat him two weeks ago by knocking a home run after two were out in the ninth, appeared at Comiskey park yesterday, again himself. The mist having cleared, Teddy had no difficulty in raising the White Sox current winning streak to six in a row by whipping the Boston Red Sox, 6 to 3. The triumph gave the Sox an unshared berth in the lower tier of the first division.

Ted struck out seven Carrigans and allowed but seven hits. Strange to say, four of the seven safeties came in succession in the fifth inning after he had struck out Gerber and Hofmann. These produced two thirds of the Boston run total of three.

Falk Hits Triple.

The Sox got off to a one run advantage in the first inning. Mostil walked and went to third on Hunnefield's single. Metzler hit into a double play but Mostil scored during the process. Falk tripled, but died when Kamm fouled to Taitt.

Boston seemed in a fair way to make a flock of runs in the second, but was halted with one. Taitt walked, but was out trying to steal, thanks to a fine leaping catch and lightning tag by Spider Cissell. Rogell also walked. Berry singled and Rogell took third. Rogell scored and Berry reached third when Gerber dropped a Texas leaguer back of first. MacFayden and Sumner grounded out.

The White Sox broke the tie in the third. Lyons singled and stopped at second when Mostil also singled. On an attempted double steal Lyons reached third, but Mostil was out at second. Ted scored on Hunnefield's sacrifice fly. Metzler doubled but died when a third strike was called on Falk.

Sox Have Big Fourth.

Kamm started the fourth with a double and dashed home while three infielders were doing acrobatics trying to get hold of Clancy's infield single. Cissell singled and Clancy stopped at second. The runners advanced on Berg's sacrifice. Clancy was out at home on Lyons' grounder. On an attempted double steal Berry dropped the ball and Cissell scored, while Lyons reached second. Mostil tripled, scoring Lyons, but died when Hunnefield filed out.

In the fifth Gerber and Hofmann struck out then Sumner, Myer, Flagstead, and Todt singled in succession, producing two runs. Flagstead died on third and Todt on second when Hunnefield made a brilliant stop to throw out Taitt. The score was Chicago, 5; Boston, 3.

The White Sox completed the day's scoring in the eighth. Kamm singled, went to second on Clancy's sacrifice and scored on Cissell's double.

Six Straight

BOSTON.	Ab	R	H	P	A
Sumner,lf	3	1	1	1	0
Myer,3b	3	1	1	0	3
Fl'stead,cf	4	0	1	3	0
Todt,1b	4	0	1	9	0
Taitt,rf	3	0	0	2	0
Rogell,2b	3	1	0	3	2
Berry,c	2	0	1	3	2
S'mons,p	1	0	0	0	2
Gerber,ss	2	0	1	2	3
M'F'den,p	1	0	0	0	0
Hofm'nn,c	2	0	1	1	0
†Williams	0	0	0	0	0
	*30	3	7	24	12

CHICAGO.	Ab	R	H	P	A
Mostil,cf	2	1	2	3	0
H'efield,2b	3	0	1	1	4
Metzler,rf	3	0	2	2	0
Falk,lf	4	0	1	1	0
Kamm,3b	4	2	2	0	2
Clancy,1b	3	0	1	10	0
Cissell,ss	3	1	2	2	1
Berg,c	3	0	0	7	3
Lyons,p	4	2	1	1	2
	29	6	12	27	12

*Rollings batted for Simmons and Rothrock for Gerber in ninth.
†Batted for Hofmann in ninth.

Boston	010 020 000—3
Chicago	101 300 01*—6

Errors—Berry, Metzler. Two base hits—Metzler, Kamm, Hofmann, Cissell. Three base hits—Falk, Mostil. Struck out—Lyons, 7; MacFayden, 2; Simmons, 1. Bases on balls—MacFayden, 1; Simmons, 2; Lyons, 4. Double plays—Gerber-Rogell-Todt; Rogell-Todt. Sacrifices—Clancy, Meyer, Hunnefield, Berg. Hits—MacFayden, 9 in 4 innings. Umpires—McGowan, Nallin, Dineen. Time—1:46.

Cubs Celebrate Carlson's Return; Whip Robins, 3-2

BY IRVING VAUGHAN.
[Chicago Tribune Press Service.]

Brooklyn, N. Y., Aug. 2.—Hal Carlson came back today and his old pitching skill came with him. Making his first start of the year, he displayed all the craftiness and stamina of a man regularly in harness, and as a sort of celebration of his release from the ranks of the invalids the Cubs collected just enough runs to mark his effort with a 3 to 2 triumph over the Robins in the opener of the series.

Pitted against Carlson was Doug McWeeny, a Chicago citizen, who proved himself a real pitcher without luck. Until it was deemed necessary to recall him for a pinch hitter, McWeeny performed the worth while feat of holding the Cubs to four hits in seven innings, but all that he drew for his trouble was a trimming. This happened because one of the blows was a homer that "Old Hoss" Stephenson shoved from the premises and because another was tangled up with a couple slippery plays in which Flowers, the second sacker, was involved. Three runs on two hits is an accomplishment in any town, even Brooklyn.

Carlson Has Fine Control.

Nine hits were tuned in by the Robins on Carlson's flinging and this constitutes quite a total, but it was the manner in which the "Big Swede" worked that made him impressive. In only one instance did he have a runner on base with less than two out. In no instance was he in the hole to a batter. Only once did he get into the position of having to pitch with a 3 and 2 count.

McWeeny started to become a man out of luck after one Cub was deposed in the second chapter. At this point Stephenson, who gradually is gaining deserved recognition as one of the toughest hitters in the league to fool, placed his bat in front of the first pitch and thumped the ball into left center where it took one jump over the low fence for a home run.

Robins Score in Fourth.

The comeback of Carlson progressed amazingly during the first three rounds, only one hit being notched against his crafty flinging. This was a single by Herman after two were out in the opening session. Then he tumbled into a flurry of excitement in the fourth when the happy go lucky Robins bestirred themselves after two were gone and scored a run on three hits. Bressler singled to center and Bissonette notched one safely to left. Flowers bloomed with a single to center, scoring Bressler and planting Bissonette on third, but Carlson regained his bearings and ended the fuss by slipping over a third strike on Bancroft.

The third hit off McWeeny came in the sixth and, as it happened to be sandwiched in with Flowers' loose fielding, the Cubs profited to the extent of two runs. Flowers started the inning by making a throw that pulled Bissonette off the bag on English's roller. Maguire viewed this as a fine opportunity, so lined a single over first base, putting English on third. Cuyler slapped one squarely on the nose and McWeeny inadvertently let it crash his left shin bone. Flowers recovered in time to throw out "Kiki," but English scored. Wilson's long fly to center permitted Maguire to move over to third and he tallied when Flowers messed up Stephenson's slow roller which could just as well have been ruled a hit.

Harris Hits in Pinch.

Better luck attended the Robins' efforts in the seventh when their second and final run was driven home. Flowers singled to left to start the round and the next two men filed to Stephenson.

Old man Harris, the ex-Senator and Pirate, was given a bat and instructions to bat for McWeeny. The veteran handled the assignment perfectly by clouting one to the right center field wall for a triple, Flowers scoring. The tying run remained on third, however, when Carey bounced gently to Carlson.

Back in Form

HAL CARLSON.

Hal Comes Back

CHICAGO.	Ab	R	H	P	A
English,ss	3	1	0	3	1
Maguire,2b	4	1	1	2	3
Cuyler,rf	4	0	0	2	1
Wilson,cf	2	0	0	5	0
Steph'n,lf	3	1	1	3	0
Grimm,1b	4	0	0	8	1
Hartnett,c	4	0	1	3	1
Beck,3b	4	0	1	0	1
Carlson,p	4	0	1	1	2
	32	3	5	27	10

BROOKLYN.	Ab	R	H	P	A
Carey,rf	4	0	1	2	0
Hend'ck,3b	4	0	0	0	1
Herman,rf	4	0	1	1	0
Bressler,lf	4	1	2	2	0
Bis'n'te,1b	4	0	1	10	0
Flowers,2b	4	1	3	1	2
Bancroft,ss	3	0	0	2	2
Deberry,c	3	0	0	5	0
McWeeny,p	2	0	0	0	5
*Harris	1	0	1	0	0
Ehrhard,p	0	0	0	0	0
	†34	2	9	27	17

*Batted for McWeeny in seventh.
†Gooch batted for Bancroft in ninth.

Chicago	010 002 000—3
Brooklyn	000 100 100—2

Errors—Flowers 2. Three base hits—Bressler, Harris. Home run—Stephenson. Sacrifices—English, Wilson. Base on balls—McWeeny, 1; Ehrhardt, 1. Struck out—McWeeny, 1; Carlson, 2; Ehrhardt, 3. Hits—McWeeny, 4 in 7; Ehrhardt, 1 in 2. Losing pitcher—McWeeny. Umpires—Rigler, Hart, and Jorda. Time—1:46.

M'LARNIN KNOCKS OUT LOAYZA IN 4TH AT DETROIT

Detroit, Mich., Aug. 2.—(AP)—Jimmy McLarnin of Los Angeles, Cal., knocked out Stanislaus Loayza of Chile in the fourth round of a scheduled ten round bout here tonight.

McLarnin, the conqueror of Sid Terris and Phil McGraw, disposed of the sturdy South American with a left hook to the head, following the punch with a short right that caught Loyaza flush on the chin. His body dropped over the lower ropes of the ring for a second, then he fell back and attempted to regain his feet but was still on his knees, vainly trying to shake the cobwebs out of his dizzy brain when he was counted out.

The match was fought before a coatless, sweltering crowd of 18,000 with gate receipts around $38,000, a record for lightweight competition in the west.

Don Burchard, Detroit 127 pounder, knocked out Eddie Speaks of Chicago in the fourth round of the opening bout with a short right cross to the chin.

MAJOR LEAGUES

AMERICAN LEAGUE.

	W.	L.	Pct.
New York	71	32	.689
Phila.	66	36	.647
St. Louis	53	53	.500
CHICAGO	48	56	.462
Cleveland	47	57	.453
Wash'ton	46	59	.438
Detroit	44	57	.436
Boston	38	63	.376

YESTERDAY'S RESULTS.

Chicago	6;	Boston	3
Philadelphia	6;	Cleveland	0
Detroit	5;	Washington	4
	[12 innings.]		
St. Louis	4;	New York	3
	[15 innings.]		

GAMES TODAY.

Boston at Chicago.	Wash'gton at Detroit
New York at St. L.	Phila. at Cleveland

NATIONAL LEAGUE.

	W.	L.	Pct.
St. Louis	64	36	.640
New York	55	40	.579
Cincinnati	39	43	.578
CHICAGO	39	44	.573
Brooklyn	31	49	.510
Pittsburgh	49	47	.510
Boston	28	63	.311
Philadelp'a	24	67	.264

YESTERDAY'S RESULTS.

Chicago	3;	Brooklyn	2
St. Louis	6;	Boston	1
New York	7;	Cincinnati	5
Pittsburgh	15;	Philadelphia	4

GAMES TODAY.

Chicago at Brooklyn.	Pittsburgh at Phila.
St. Louis at Boston	Cincin. at New York.

NEGRO PLAYERS, DISQUALIFIED, SEEK REDRESS

Judge Will Issue Order Today.

Philadelphia, Pa., Aug. 2.—[Special.]—For the first time in history a golf tournament will come under the ban of the courts tomorrow when Judge Raymond McNeille, presiding judge of Common Pleas court, will grant an injunction against the National Public Links Golf championship now in progress at Cobb's Creek Golf club.

At 1 o'clock this afternoon Judge McNeille announced he would grant the injunction. At 2:30 the papers were filed in the notary's office by Raymond Pace Alexander, counsel for Robert Ball and Elmer Stout, complainants, Negro players who claim that they were unjustly and because of their color, disqualified from playing in the tournament.

Halt Today's Matches.

Judge McNeille was called to Atlantic City this afternoon by the illness of Senator-elect Vare. The papers were made out by William Blair, clerk of Common Pleas court No. 2, and will be signed by Judge McNeille at 9 o'clock tomorrow morning. The injunction is directed at Ganson Depew, chairman of the public links section of the United States Golf association; Thomas McMahon, secretary of the association, J. J. Burke and Edward D. Mendel.

The injunction will prevent the third round of match play tomorrow morning.

Sam Graham, the medalist, barely won today from Louis Galby of Bridgeport, 1 up. They reached the eighteenth tee all square, but Galby topped his tee shot and that was the finish.

Certified Wrong Score.

Ball, a Chicagoan, was ruled out of the tournament yesterday at the close of the team championship and medal rounds by the public links section of the United States Golf association "for violating rule five for having certified a score of six instead of seven on the thirteenth hole."

Stout, whose home is in Newark, was disqualified by the tournament officials "for violation of rule eight for having improperly dropped a ball at the fourth hole."

HARVARD'S FOUR ONLY U. S. CREW BEATEN 1ST DAY

SLOTEN, Holland, Aug. 2.—(AP)—Only one of four boatloads of American oarsmen, the Harvard four, met defeat as the Olympic rowing regatta opened today on the Sloten canal. The big University of California eight came through its first test in sensational style, crushing Belgium by eight lengths over the 2,000 meter distance—just 13 yards short of a mile and a quarter—at which all the Olympic races are rowed.

Harvard's huskies were beaten by only 4-5 of a second by the strong German crew, which is one of the favorites in the four with coxswain class. The Harvard four, however, has a good chance to get back into the running for an Olympic title, since the new draw among the losers sends the Americans against the Japanese, who made an unimpressive showing against the Poles, losing by ten lengths.

America's other two victories were gained by oarsmen from Philadelphia.

CHICAGOANS WIN IN U. S. TITLE ROQUE TOURNEY

Warsaw, Ind., Aug. 2.—[Special.]—Three contestants in the first division of the national roque tournament of the American Roque league, now in progress at Winona lake, remained undefeated at the close of play on the fourth day. They are O. E. Barnhart, Chicago, defending national champion, who has won six games; H. C. Haydon, Cleveland, runner-up in the national tournament in 1926, who has seven straight victories to his credit, and W. H. Hoagland, Peoria, Ill., president of the American Roque league, who has won six games without a loss.

A. P. Goodhue of Chicago, who became a dangerous contender when he won three straight games on his opening day of play, was defeated today by Hoagland, 32 to 22. W. W. Wilson, Chicago, who finished second last year, enrolled in the first division today and is expected to figure in the selection of a new champion.

Waco Star Balks at Sale to White Sox

Houston, Tex., Aug. 2.—(AP)—Dissatisfied with conditions of his sale to the Chicago White Sox, Art Shires, star first baseman of the Waco Texas league club, has joined the Baytown Oilers, members of the semi-pro South Coast loop.

Shires said he felt that the deal was unfair to him, since Waco had more advantageous offers, including one from the Cleveland Indians, which would have brought him a liberal cut of his major league purchase price.

BEDWELL STABLE WINS TWO RACES AT HAWTHORNE

Vellas Is Victor in Park Manor Stake.

BY FRENCH LANE.

Mr. H. Guy Bedwell and his horses from Maryland stood some 9,000 racegoers on their heads at Hawthorne yesterday. Mr. Bedwell came along with the outsider, Lady Marie, and got her home at more than 5 to 1, in the fourth race. He saddled Vellas, an English bred 5 year old in the Park Manor stake, the day's feature, then stepped into the infield and watched Vellas run rings around Senator Camden's Hiram, as he came romping home the winner by a length.

The front runners are winning at Hawthorne. Lady Marie was always on top and so was Vellas. So were nearly all the other horses that came nodding home, as if they wanted to say "Pay day, Mr. Judge."

It is unfortunate that Laddie, which races in the silks of Morris Vehon's Royal Stable of Chicago, is such a bad post actor. He is bred in the purple. Fair Play is his sire. Lading is his mother. There are no better breeding lines anywhere. But Laddie eliminated himself from further consideration at Hawthorne yesterday when he performed in such roguish fashion at the post the stewards issued a ruling that he will not be permitted to start again.

Runs Race at Post.

Laddie ran his race at the post. He all but jumped over the fence despite such a strong boy as Frankie Chiavetta in the saddle. When the break came he ran second to Vellas for the first three-quarters of the mile and a sixteenth journey. Then he folded up. He had spent too much of his energy at the post. He dropped back and back until he wound up in last place.

It was a cake walk for Vellas, and most of those in the crowd backed him as if they knew he would have just such an easy trip home.

There was a plunge on Hiram and also Sea Scamp, but neither could keep pace with the big chestnut from across the Atlantic. Hiram wound up beaten by three-quarters of a length. Sea Scamp was six lengths behind Hiram. And that was the way they ran after Laddie gave up his hopeless chase on the turn into the last bend. In the mutuels Vellas paid $4.10 to win, $2.60 to place and $2.42 to show. The race was worth $1,500.

Meknes Quits in Stretch.

Lady Marie, the other winner that Bedwell saddled, came into her contest under somewhat different circumstances. The gray Meknes was the favorite here. Prisoner was second choice, Algol the third choice and Lady Marie was the fourth most popular.

But the race just goes to show how bad the judgment of the players could be. Lady Marie broke on top and made the pace all the way.

HAWTHORNE ENTRIES.

FIRST RACE—Purse $1,200, claiming, 2 year olds 5½ furlongs—Machette, 109; Ham, 106; Louise Wilson, 94; Sir Wastrel, 102; *Zita McCarthy, 94; Classy, 113; Colored John, 102; *Credo, 109; Our Play, 102; Oceanid, 94; President Kelly, 106; Judge Staylor, 110. Eligible: Merano, 114; McGonigle, 110; Riff Raff, 109; Shasta Plum, 100; Mary McClain, 109; Christie Flanagan, 113.

SECOND RACE—Purse $1,200 claiming, 3 year olds and up, Hawthorne course—*Policarp, 111; Protector, 118; Ann Curtis, 101; *Pirate Gold, 119; *Ball Gee, 116; *Georgia W., 101; Honeyfish, 108; *Elfkin, 113; Rival, 119; Roycrofter, 116; *Seminola, 106; Angry Mood, 110. Eligible: Ritter, 116; *Sutsus, 111; Jack Rabbit, 111; *Alex Woodliffe, 116; *Ranch Lass, 111; *Broadmoor, 120.

THIRD RACE—Purse $1,200, claiming, 3 year olds and up, mile and a sixteenth—Julie H., 99; *Theo Red, 106; *Margaret Gaut, 101; Vachell, 107; *Cartoon, 108; *Donna Santa, 99; Dimple Dunkie, 108; *Croatan, 110; Fire Under, 111; *Shasta Belle, 97; Far Away, 100; *Helen E., 90. Eligible: *Traymore, 108; *Jeb, 108; Lloyd W., 109; Coy, 104; *Brumfield, 104; *Bunthorne, 110.

FOURTH RACE—Purse $1,200, 2 year olds, Hawthorne course—Break of Dawn, 115; Sport Dress, 109; Pretty Rose, 106; Mayor Walk, 115; Naishapur, 115; The Choctaw, 109; Macfogle, 112; Calf Roper, 109.

FIFTH RACE—Purse $1,500, fillies and mares, 3 year olds and up, mile and 70 yards—Patricia Marian, 102; Blushing Maiden, 96; †Shasta Negra, 107; Sandrine, 103; †Bonnie Khayyam, 109; Crossco, 107; Flattery, 107; Cold Cream, 97. †R. C. Winmill and S. Brinton entry.

SIXTH RACE—Purse $1,200, maiden 3 year olds and up, mile and 70 yards—Merrick, 110; Leisure Hour, 110; †Flame, 105; Hengist, 110; Crack Willow, 114; Cold Cream, 109; †Rock Crusher, 110; Vogeler, 114; National Brick, 110; Clog Dance, 110. †Joliet and Aurora stables entry.

SEVENTH RACE—Purse $1,200, claiming, 3 year olds and up, 1$\frac{1}{16}$ miles—Hec, 111; Hawkeye, 109; *Torch, 110; *Brazen, 106; Howard Lee, 115; *Mimi, 102; *Priceless, 109; Turquoise, 109; Mary Dale, 93; *Firth of Tay, 108; *Dr. Larrabee, 110; *Pheasant, 111. Eligible: *Union Jack, 102; Rib Grass, 109; Pandect, 104; *Tom Byrne, 100; *John J. S., 102; *Prince Tii Tii, 111. Weather clear; track fast. *Apprentice allowance claimed.

SARATOGA RESULTS.

FIRST RACE—3 year olds up, claiming, 1⅛ miles:

War Lord, 106 [G.Rose].......	5-1	8-5	3-5
Huette, 100 [E.Vateers].......		3-5	out
F. Victoria, 106 [G.Fields]....			out

Time—1:55 1-5. Red Pate, Drama ran.

SECOND RACE—Steeplechase, 3 year olds up, about 2 miles:

Huffy, 130 [W.Marsters].......	7-1	5-2	6-5
Jingle, 142 [H.McAfee].......		3-1	7-5
Capt. Kid, 130 [N.Everett]....			2-1

Time—4:37. General Post, Mendoza II., Brightness, and King Solomon ran.

THIRD RACE—2 year olds, 5½ furlongs:

Comstockery, 116 [G.Ellis]...	15-1	5-1	2-1
Too High, 116 [O'Donnell]...		3-5	1-4
Kopeck, 122 [F.Moon].......			4-5

Time—1:06 2-5. Nearby, Roy, Confab, and Beacon Hill also ran.

FOURTH RACE—The Seneca, 3 year olds, claiming, 6 furlongs:

Gift Hawk, 114 [J.Craigmyle].	8-1	3-1	8-5
Sageboys, 117 [E.Watters].....		5-2	6-5
Campanini, 105 [G.Rose].......			7-5

Time—1:12 3-5. Bigot, Mordine, Sea Rip, and Bystander ran. [Bystander fell.]

FIFTH RACE—Handicap, 3 year olds up, one mile:

Sun Forward, 126 [J.Burke].	16-5	Ev.	2-5
Juggler, 118 [F.Hernandez]...		3-5	1-4
Mi Vida, 120 [A.Robertson]...			7-10

Time—1:39 3-5. Little Chief and Tara's Hall also ran.

SIXTH RACE—The Fairfield, 2 year old maidens, 5½ furlongs:

†Indigo, 118 [E.Sande]........	7-2	6-5	3-5
*Chiclero, 118 [D.McAuliffe]..		8-1	4-1
Sincuidado, 118 [J.Maiben]...			6-5

Time—1:08. Lieut. Russell, *Ra. Wood Good, Live Oak, †Prowler, Theorist Jane; Dreadnaught, Dall, Santoric, Nemore, Everytime, Play Some More, Friar McGee, Laurie also ran. *Wheatley Stable entry; †J. E. Widener entry.

Europe's Coaches Get Invitations to Chicago Meet

[Chicago Tribune Press Service.]

AMSTERDAM, Aug. 2.—Chicago's official invitation to the international Olympic committee inviting the athletes here to attend the athletic games at the 1933 world's fair was cordially received by that body today.

In the absence of Herman Fischer, superintendent of recreation in Chicago, who was delegated by Mayor William Hale Thompson to invite the European athletes to America, the invitation was presented by THE TRIBUNE correspondent, Mr. Fischer having left for Germany Monday.

SMITTY—WHEN THE LEFT IS RIGHT

HAWTHORNE FORM CHART

FIRST RACE—Five and one-half furlongs. Purse $1,200. Two year olds. Maidens. Net value to winner, $850; second, $200; third, $100; fourth, $50.

Horse—	Wt	PP	St	¼	½	Str	Fin	Jockeys	Eq odds
MISS PEARL	109	9	7	2½	2^{4}	1^{2}	1^{1}	R. Russell	1.70-1
CLOVERFIELD	112	5	4	4½	3½	2^{3}	2^{2}	F. Chiavetta	3.86-1
STELVIO	112	3	10	$10^{1½}$	9½	5^{h}	3^{a}	L. McDermott	2.49-1
JOHANNA	104	8	6	3½	4^{4}	3^{2}	4^{1}	R. Jones	35.42-1
SEMPER FELIX	109	6	3	6^{h}	5½	$4^{1½}$	5^{4}	J. Leyland	16.79-1
WALTER B.	113	1	2	5^{1}	6^{3}	6½	6^{h}	R. Doggett	21.25-1
SWEET LACRUSE	113	10	9	9^{1}	8^{h}	7^{3}	7^{2}	J. Church	78.89-1
REFEREE	113	11	12	12	12	11½	8^{2}	W. Crees	*24.70-1
BLACK VELVET	104	7	8	7^{1}	$7^{1½}$	9^{3}	9½	J. Bollero	48.96-1
MYSTERY BALLOT	118	2	5	8^{h}	10^{2}	10^{1}	10^{3}	W. Fronk	*
JEAN DESAIBLE	110	12	11	11^{4}	11½	12	11^{1}	L. Geving	115.69-1
HUG MASTER	101	4	1	1^{2}	1½	8^{h}	12	A. Tiner	*

*Field. Time, :23, :47 2-5, 1:00 4-5, 1:07 2-5. Two dollar mutuels paid: 3800—Miss Pearl, $5.40 win, $3.32 place, $2.46 show; 3802—Cloverfield, $4.34 place, $2.92 show; 3801—Stelvio, $2.82 show. Winner, Audley Farm's b. f., 2, by Sir Barton-Pearl Mesta. Trained by K. Spence. Went to post at 2:24. At post 3 minutes. Start good. Won handily, second driving.

SECOND RACE—One and one-sixteenth miles. Purse $1,200. Three year olds and up. Claiming. Net value to winner, $850, second, $200; third, $100; fourth, $50.

Horse—	Wt	PP	St	¼	½	¾	Str	Fin	Jockeys	Eq odds
HUEY	99	9	12	10^{a}	8^{1}	5^{2}	3^{h}	1½	G. Woolf	18.62-1
INDRA	98	12	5	3^{h}	1^{2}	1^{2}	$1^{1½}$	2^{h}	A. Tiner	4.63-1
YARGEE	101	11	10	7^{h}	6½	4^{1}	4^{1}	3^{h}	R. Richardson	2.03-1
OKMAN BUD	93	5	8	8^{1}	7^{a}	8^{a}	6^{4}	4½	R. Warner	*40.68-1
RIOT	99	6	11	5^{2}	4^{h}	3^{h}	5^{2}	5^{1}	L. Conners	24.54-1
SCOTLAND BELLE	94	10	4	4^{2}	2½	2^{6}	2^{h}	6^{4}	E. Shropshire	3.02-1
PEARLIE'S GIRLIE	104	8	7	11^{1}	10^{1}	6^{h}	7^{4}	7^{1}	R. Doggett	7.11-1
GOLDEN SIGHT	101	4	2	9½	9^{1}	11^{2}	8^{h}	8½	E. Warden	31.79-1
QUEEN ROYAL	93	3	3	12	12	10^{h}	10^{2}	9^{1}	D. Chamberlin	*
TWENTY SIXTY	93	1	1	1^{h}	5^{1}	7½	9^{4}	10^{1}	L. Jones	50.03-1
BASKET PICNIC	101	2	4	6^{h}	11^{h}	12	11^{4}	11^{2}	J. Gianelloni	36.59-1
HUG HER	89	7	6	2^{2}	3^{2}	9^{1}	12	12	R. Heigle	*

*Field. Time, :25, :48 4-5, 1:14, 1:40 4-5, 1:48 1-5. Two dollar mutuels paid: 3814—Huey, $39.24 win, $16.98 place, $6.14 show; 3812—Indra, $6.58 place, $3.78 show; 3810—Yargee, $2.88 show. Winner, R. E. Carey's b. g., 6, by Ormondale-Sea Puss. Trained by C. Kelly. Went to post at 3:01. At post 2 minutes. Start good. Won handily, second driving.

THIRD RACE—Hawthorne course, 160 feet over 6 furlongs. Purse $1,200. The Glencoe purse. Three year olds and up. Net value to winner $850, second $200, third $100, fourth $50.

Horse—	Wt	PP	St	¼	½	Str	Fin	Jockeys	Eq odds
WINDY CITY	110	8	2	$1^{1½}$	1^{2}	1^{4}	1^{4}	F. Chiavetta	5.34-1
YAM TOY	107	9	1	2^{nk}	$2^{1½}$	2^{h}	2^{h}	L. Hardy	6.33-1
JACK HASKELL	110	1	5	3^{1}	4½	3^{2}	3^{2}	J. Leyland	1.40-1
BESSIE ALEX	107	3	4	5½	5^{1}	4^{h}	4^{h}	J. H. Harris	6.24-1
LADY VA VA	104	7	3	6^{4}	3^{2}	5^{2}	5^{2}	H. Philpot	9.64-1
SUITOR	107	4	8	7^{1}	7^{4}	7^{2}	6^{2}	E. Warden	46.61-1
EMINENCE	107	6	7	4^{h}	6^{4}	6^{2}	7^{2}	R. Jones	9.48-1
GENGHIE KHAN	105	2	6	8^{2}	9	8^{2}	8^{1}	C. E. Allen	117.62-1
BARRIE OLIVER	103	5	9	9	8½	9	9	R. Russell	300.22-1

Time, :23, :47, 1:12 4-5, 1:15 4-5. Two dollar mutuels paid: 3822—Windy City, $12.68 win, $5.82 place, $3.68 show; 3821—Yam Toy, $5.36 place, $3.86 show; 3820—Jack Haskell, $2.94 show. Winner, F. M. Grabner's br. c., 2, by Upset-Allivan. Trained by J. Lowenstein. Went to post at 3:28. At post 6 minutes. Start good. Won easily, second driving.

FOURTH RACE—Hawthorne course. Purse $1,200. Three year olds and up. Claiming. Net value to winner $850, second $200 third $100, fourth $50.

Horses—	Wt	PP	St	¼	½	Str	Fin	Jockeys	Eq odds
LADY MARIE	102	3	5	1^{1}	$1^{1½}$	1^{3}	1^{1}	W. Kern	5.26-1
ALGOL	113	4	6	3½	3^{1}	2^{2}	2½	T. Maguire	4.55-1
SIXTY	110	7	2	4^{h}	$4^{1½}$	4^{1}	3½	C. McCrossen	31.94-1
MEKNES	117	2	1	2^{1}	2^{h}	3½	4^{h}	E. Shropshire	2.76-1
GRACIOUS GIFT	117	6	7	6½	5^{1}	5^{1}	5^{5}	R. Doggett	12.84-1
CANBERRA	105	8	3	7^{4}	6^{3}	6^{2}	6^{h}	R. Heigle	7.24-1
BAR NONE	113	1	8	8	8	8^{2}	7½	O. Laidley	21.68-1
PRISONER	113	5	4	5^{h}	7^{3}	7^{1}	8	A. Tiner	4.12-1

Time, :22 2-5, :46 3-5, 1:11 4-5, 1:15. Two dollar mutuels paid: 3834—Lady Marie, $12.52 win, $6.22 place, $5.20 show; 3833—Algol, $5.86 place, $5.56 show; 3837—Sixty, $9.50 show. Winner, E. R. Morehouse's b. f., 4, by Trompe Le Morte-L'Orpheline. Trained by H. G. Bedwell. Went to post at 4:01. At post 3 minutes. Start good from machine. Won handily, second driving.

FIFTH RACE—One and one-sixteenth miles. Purse $1,500. The Park Manor. Three year olds and up. Net value to winner, $1,000; second, $300; third, $150; fourth, $50.

Horse—	Wt	PP	St	¼	½	¾	Str	Fin	Jockeys	Eq odds
VELLAS	113	3	1	$1^{1½}$	$1^{1½}$	$1^{1½}$	1½	1¾	R. Russell	1.05-1
HIRAM	104	4	2	3^{4}	3^{2}	3^{2}	2^{2}	2^{6}	H. Philpot	2.31-1
SEA SCAMP	110	2	3	4^{2}	4^{4}	4^{8}	3^{2}	3^{5}	E. Pool	6.95-1
DAN BURNHAM	104	1	4	5	5	5	5	4^{3}	R. Jones	12.00-1
LADDIE	108	5	5	2½	$2^{1½}$	2½	$4^{1½}$	5	F. Chiavetta	11.59-1

Time, :24 3-5, :48, 1:12 4-5, 1:38, 1:44 3-5. Two dollar mutuels paid: 3840—Vellas, $4.10 win, $2.60 place, $2.42 show; 3841—Hiram, $3.08 place, $2.90 show; 3843—Sea Scamp, $3.44 show. Winner, H. G. Bedwell's ch. g., 5, by Somme Kiss-Teceira. Trained by owner. Went to post at 4:32. At post 3 minutes. Start good. Won driving, second same.

SIXTH RACE—One and one-eighth miles. Purse $1,200. Three year olds and up. Claiming. Net value to winner, $850; second, $200; third, $100; fourth, $50.

Horse—	Wt	PP	St	¼	½	¾	Str	Fin	Jockeys	Eq odds
FINLAND	107	3	4	2^{4}	2^{4}	2^{4}	1½	1^{4}	E. Shropshire	10.47-1
SERENADER	110	6	1	1^{2}	1^{2}	$1^{1½}$	2^{4}	$2^{1½}$	G. Woolf	1.93-1
DEARBORN	108	2	3	3½	4^{1}	3^{h}	3^{h}	3^{nk}	F. Chiavetta	15.33-1
MUSIC SHOP	103	8	6	5^{1}	3^{h}	4^{h}	4^{3}	4^{3}	A. Tiner	3.89-1
DRONE	107	4	8	8	8	6½	5^{2}	5^{6}	W. Kern	5.93-1
RALPH H'TENSTEIN	105	7	7	7½	6½	8	$7^{1½}$	6^{1}	J. Leyland	13.81-1
ROCKY CLIFF	99	5	5	4½	$5^{1½}$	$5^{1½}$	6½	7^{3}	D. Bryant	15.05-1
OVERFIRE	106	1	2	6^{h}	7½	7½	8	8	R. Doggett	7.73-1

Time, :24, :48 3-5, 1:14, 1:39 4-5, 1:53 2-5. Two dollar mutuels paid: 3852—Finland, $22.98 win, $9.84 place, $7.10 show; 3850—Serenader, $4.66 place, $3.82 show; 3856—Dearborn, $8.82 show. Winner, J. Keller's br. g., 6, by The Finn-Roumania. Trained by owner. Went to post at 5:06. At post 9 minutes. Start good for all but Drone. Won easily, second driving.

SEVENTH RACE—One and one-sixteenth miles. Purse $1,200. Three year olds and up. Claiming. Net value to winner, $850; second, $200; third, $100; fourth, $50.

Horse—	Wt	PP	St	¼	½	¾	Str	Fin	Jockeys	Eq odds
RED HARVEY	109	2	5	3½	3^{4}	3^{6}	1^{4}	1^{6}	W. Crees	*8.31-1
CASSIE	102	4	6	$6^{1½}$	5^{h}	6^{2}	4½	2^{3}	D. Dubois	*
FIRE CHIEF	114	3	11	9^{2}	7½	5^{3}	5^{1}	3^{n}	W. Curran	4.48-1
IDEALIA	95	5	1	2^{6}	2^{3}	2½	3^{2}	4^{2}	C. Meyer	4.25-1
GOLDEN SCHOOL	93	11	2	4½	6^{h}	8^{3}	6^{3}	5^{4}	D. Chamberlin	12.01-1
CLOUD IDOLIZER	111	1	4	1^{5}	1^{4}	1^{3}	2^{h}	6^{2}	M. Meyer	4.00-1
SILENT JACK	93	7	8	7½	9^{3}	$7^{1½}$	7^{2}	7^{3}	L. Jones	30.68-1
WRACKHORN	104	6	3	8½	8^{1}	9^{3}	9^{4}	8^{2}	R. Jones	21.15-1
PRINCELY	93	10	9	11	11	11	11	9^{h}	E. Shropshire	19.88-1
FRANK HAWLEY	104	9	10	10½	10½	10^{1}	10^{h}	10^{2}	G. Woolf	*
OWENA	93	8	7	5^{h}	4^{1}	4½	8^{h}	11	A. Tiner	4.30-1

*Field. Time, :24, :47 4-5, 1:13, 1:39 2-5, 1:46 2-5. Two dollar mutuels paid: 3869—Red Harvey [field], $18.62 win, $15.30 place, $5.04 show; 3869—Cassie [field], $15.30 place, $5.04 show; 3867—Fire Chief, $5.68 show. Winner, McConnell & Walker's ch. g., 4, by Thunderer-Mary Talbot. Trained by B. Johns. Went to post at 5.41. At post 1 minute. Start good and fast. Won easily, second driving.

SARATOGA ENTRIES.

FIRST RACE—Claiming, 3 year olds and up, 1 mile: Devonshire, 112; Royal Son, 105; The Diver, 109; Noise, 100; Scat, 118; Peter Peter, 108; Paavo, 115; Grier of Spain, 105; Athel, 106; Hot Spot, 110.

SECOND RACE—2 year olds, 5½ furlongs: Cowhide, 116; Kildare, 112; Millhand, 112; Blue Heron, 112; Take Your Time, 115; Sun Worship, 116; Blustery, 109.

THIRD RACE—2 year olds, claiming, 5 furlongs, first division: Beau Wrack, 112; Nella B., 111; Our Carol, 114; Abington, 112; Espinosa, 117; Heart of Gold, 111; Rio Rita, 109; Please, 117; Simon Legree, 112; Rancona, 114; Fatigue, 117; Princess Golia, 104; Lydia B., 116; Airchief, 112; Westover Ibby, 111.

FOURTH RACE—Fillies, 3 year olds, 7 furlongs: Nixie, 121; One Hour, 121; Marsh Violet, 114; Sister Ship, 114; Lace, 114; Tokio, 114.

FIFTH RACE—Maidens, 3 year olds and up, 6 furlongs: My Chum, 115; Fleeting Fire, 115; Broadheart, 118; Prettiest, 110; Perdita, 110; Billy Cock, 115; Money Musk, 115; Anthony, 115; The Beginner, 115; Waterfall, 110; Sturdy, 115; Vision II., 113; Panther, 115; Don Q., 115; Royal Mate, 115; Molora, 110; Sun Persian, 115; Lane Allen, 115; Banco Prime, 112; Cassandra, 110.

SIXTH RACE—Claiming, 2 year olds, 5 furlongs, second division: Saturday Night, 112; Regiment, 112; Trotsky, 112; Eterne, 104; Splash, 109; Othello, 112; Conjurer, 107; Mezzo, 104; Practical Sal, 109; Graceful, 109; Royal Love, 112; Mimic, 112; Speedy Shaw, 112; Leotur, 105; Shepherdess, 114; Talaria, 112.

DAILY RACING FORM SELECTIONS

CONSENSUS.

HAWTHORNE.

1—Merano, Credo, Christie Flanagan.
2—Broadmoor, Honeyfish, Pirate Gold.
3—Traymore, Dimple Dunkie, Margaret Gaut.
4—Mayor Walker, Sport Dress, Naishapur.
5—Flattery, Crossco, Blushing Maiden.
6—Clog Dance, National Brick, Leisure Hour.
7—Prince Tii Tii, Mimi, Pheasant.

SARATOGA.

1—Devonshire, Peter Peter, Paavo.
2—SUN WORSHIP, Kildare, Blue Heron.
3—Espinoza, Westover's Ibby, Lydia B.
4—Lace, One Hour, Sister Ship.
5—Don Q., My Chum, Money Musk.
6—Shepherdess, Eterne, Speedy Shaw.

SHARKEY TO BOX CHARLES.

New York, Aug. 2.—(AP)—Jack Sharkey, Boston heavyweight, was matched today to box Pierre Charles of Belgium in a ten round bout at Navin field, Detroit, on Aug. 23. Floyd Fitzsimmons, promoter, announced.

Hopkins Wins Golf Meet at Westmoreland

Constant C. Hopkins of Exmoor won the Westmoreland Country club's thirteenth annual Tam o'Shanter invitational golf tournament yesterday by winding up the two days' play with the low gross of 75—76—151. Don Mercer, also of Exmoor, made it a big day for the Highland Park club by taking runner-up honors with 79—74—153. Par is 71. Leading scores:

C. C. Hoskins	151	8	143
A. C. Levis	167	24	143
R. K. Wilkinson	169	26	143
J. R. Lenfesty	175	32	143
J. B. Spencer	172	28	144
C. F. Palmer	176	32	144
G. R. Tolen	184	40	144
Don Mercer	153	8	145
H. M. Hart	171	26	145
S. L. Reinhardt	158	12	146
W. A. Callison	170	24	146
F. J. O'Brien	186	40	146
J. R. Cardwell	167	20	147
C. V. Burkhardt	178	30	148
Ralph L. Phalen	163	14	149
W. M. Wilson	163	14	149
Charles Lobdell	169	20	149
W. M. Byrd Jr.	181	32	149
H. T. Wright	185	36	149
G. E. Simons	191	42	149
Fred Greene	191	42	149
J. A. Amos	197	48	149
R. A. Gartland	174	24	150
E. S. Marlow	161	10	151
N. C. Naylor	173	22	151
E. S. Northam	187	36	151
Ben Greer	195	44	151
F. B. Ahara	164	12	152
A. L. Owen	174	22	152
L. A. Kling	178	26	152
Frank Kaulbach	184	32	152
R. Hackett	188	36	152
R. R. Hawxhurst	188	36	152
Jay A. Colvin	188	36	152

PRIZE WINNERS.

Tam O'Shanter, low gross [36 holes]—C. C. Hopkins, Exmoor, 75—76—151.

Low net [first 18 holes]—Won by S. L. Reinhardt, Northmoor, 77—6—71; W. A. Cullison, 83—12—71, second; J. B. Spencer, 84—14—[70]—71, third; R. R. Hawxhurst, Illinois Golf, 88—18—[70]—71, fourth.

Low foursome [36 holes]—W. M. Byrd Jr., West Moreland, 181—32—149; Frank S. Kaulbach, North Shore, 184—32—152; E. E. Peter, Olympia Fields, 169—16—153, and R. K. Wilson, Bunker Hill, 169—26—143. Total, 597.

Flight winners—Gross scores [second 18 holes]—Won by Don Mercer, Exmoor, 74; E. C. Glover, Gary C. C., 80, second; E. E. Peter, Olympia Fields, 85, third; J. R. Cardwell, Barrington Hills, 88, fourth; A. C. Levis, Flossmoor, 86, fifth; R. K. Wilson, Bunker Hill, 79, sixth; Charles F. Palmer, Flossmoor, 86, seventh; C. F. Burghardt, land, 87, tenth; Fred Greene, North Shore, 94, eleventh; G. H. Snyder, 106, twelfth.

Ball sweepstakes winners, class A—Won by Don Mercer; C. C. Hopkins, second; W. M. Wilson, third; J. R. Cardwell, fourth.

Class B—Won by A. C. Levis; C. V. Burghart, second; J. R. Lenfesty, third; C. L. Palmer, fourth.

Class C—Won by E. A. Thatcher; Fred Greene, second; J. A. Amos, third; G. E. Simons, fourth.

Class D—Won by G. H. Snyder; B. W. Parsons, second; C. H. Kenhel, third; W. H. Lang, fourth.

Blind bogy—Won by C. C. Hopkins; A. C. Levis, second; R. K. Wilson, third; J. R. Lenfesty, fourth.

Jurran Repeats Last Year's Victory in Southpaw Golf

BY HARLAND ROHM.

Hazards designed to catch hooked tee shots at Midlothian caught slices yesterday and slicers' traps caught the hooks, for the nineteenth annual tournament of all golfers who shoot from the wrong side was on.

Not only was it a tournament, but also a demonstration that the southpaws are not au naturel, erratic. R. S. Juran of the Golden Valley club, who won the lefthanders' championship last year, took a leading part in the demonstration by proceeding to repeat as champion.

Reedy scored 38—38—76 in the morning but the high wind that swept the course later in the day pushed up all scores in the afternoon and his second round was 40—40—80.

Trafton Has Low Net.

Juran's 156 was three shots better than Riley Trumbo's of Ottawa, Ill., who shot 80—79—159 and Sam Alpert Jr., Bryn Mawr, 78—81—159.

To decide the tie the officials matched the cards and Alpert won one up. Though Trumbo lost on that prize, he won in low gross for the morning after a tie with Ralph Wanger of Vernon Ridge. Both had 79's and matching cards left Trumbo one up. Ray Koopman of Lincoln Park won low gross in the afternoon with 41—37—79.

Low net in the morning went to C. H. Trafton of Antlers, 88—20—68, and low net in the afternoon to E. J. Donnellan of Calumet, 95—28—67.

Has Trouble Putting.

The whole story of Juran's eighty in the afternoon was bad putting, though the high wind kept him from pitching very close to the pins. Five times he three putted on the rolling, slippery greens, and while it was plenty, it did not rob him of the title he won last year and a top dressing to the crown as Minnesota state amateur champion, which he won a few weeks ago by defeating Harrison Johnston.

Incidentally last year he shot 71—69—149 to win, the 69 being a course record. The scores:

R. S. Juran, Minneapolis	76	80	156
Sam Alpert Jr., Bryn Mawr	78	81	159
Riley Trumbo, Ottawa	79	80	159
R. C. Wilson, Olympia Fields	82	80	162
Ralph Wanger, Vernon Ridge	79	83	162
R. C. Wilson, Olympia Fields	82	80	162
Ray Koopman, Lincoln Park	86	79	165
Isham Jones, Byrn Mawr	82	85	167
Howard D. Raymond, Evanston	82	86	168
H. Hobler, Mid City	85	83	168
G. L. Drollinger, Elmhurst	84	91	175
J. P. Horn Jr., Miami Beach	93	82	175
J. B. Marshall, Glencoe	86	90	176
H. C. McKee, Elmhurst	86	90	176
W. T. Bradish, Southmoor	84	93	177
John Halpin, Briergate	90	88	178
L. A. Long, Big Oaks	88	90	178
J. W. Davis, Olympia Fields	90	88	178
Ed Ryan, Olympia Fields	94	86	180
E. S. Rosenthal, Idlewild	92	89	181
G. M. Lawrence, Ridge	96	86	182
J. L. Buchholz, Minneapolis	88	94	182
W. C. McKinney, Olympia Flds	90	92	182
B. Larson, Olympia Fields	91	91	182
C. H. Trafton, Antlers	88	95	183
John Sheean, Glen Oak	92	92	184
J. B. McIntyre, Midlothian	92	93	185
Ed Winheim, Olympia Fields	95	90	185
J. Van Vleck, Hinsdale	96	91	187
L. Cobb, Ruth Lake	96	92	188
J. M. King, Acacia	96	94	190
F. C. Gillham, St. Louis	96	94	190
C. Andrews, Glen Eagles	96	95	191
Oscar Hornbeck, Olympia Flds	96	95	191
J. F. Flynn, Olympia Fields	96	96	192
A. H. Huey, Evanston	95	97	192
A. J. Utter, Rolling Green	95	98	193
E. J. Donnellan, Calumet	99	95	194
E. R. Sorenson, Midlothian	95	100	195
H. Clemens, Glen Oak	96	101	197
O. P. Kerr, Chicago Heights	98	100	198
A. L. Doering, Olympia Fields	99	99	198
M. M. McKinney, St. Louis	93	105	198
William Nitz, Glen Oak	100	99	199
Norman Kraft, Brier Gate	101	102	203
A. H. Keller, Evanston	102	103	205
W. H. Schilderink, Crystal Lake	109	100	209
F. C. Varney, Kildeer	96	114	210
L. S. Donnell, Minneapolis	98	105	213
W. J. Champion, Skokie	114	110	224

YACHT AZARA IS FOUND OFF SPANISH COAST

SANTANDER, Spain, Aug. 2.—(AP)—The American yacht Azara, missing contender in the trans-Atlantic race for the King's cup, is safe off the Spanish coast and making her way slowly to this port. All on board are well.

The yacht was spoken first by a government gasoline launch whose skipper talked with Commodore Enrique Careaga, Spanish observer of the trans-Atlantic race and an officer of King Alfonso's royal yacht.

Commodore Careaga explained to the launch's skipper that the delay to the Azara was caused by adverse weather, she having been becalmed for some time on her voyage.

IRA J. MIX WINS BEVERLY MASONIC GOLF TOURNEY

Ira J. Mix rode home like Tom Mix in the sixth reel in Beverly's annual Masonic invitation tournament yesterday, defeating 150 members and guests for the Beverly Masonic cup. ... did the home club (Eastern Star) ... it for the year, but won it for the third time, which gives Mix permanent possession of the big cup.

Mix's net score of the 36 holes was 133, five strokes better than J. L. Gardner and R. C. Clark, who tied for second at 138. Gardner won the draw. Bob Carter, a guest, won the 36 hole low gross prize with a total of ...

Excursion to Camp Grant

Sunday, August 5

VISITORS' DAY

Annual Encampment, 33rd Division, Illinois National Guard

Special Trains

GOING	C. B. & Q.	
Lv. Chicago	"	*7:45 A. M.
Lv. Cicero	"	8:00 A. M.
Lv. Berwyn	"	8:07 A. M.
Lv. Riverside	"	8:10 A. M.
Lv. Aurora	"	8:50 A. M.
Ar. Camp Grant		10:45 A. M.

*Central Standard Time

RETURN TICKETS will be honored on Special Train leaving Rockford †7:15 P. M., and Camp Grant 7:30 P. M., August 5, making same stops as going.

†Tickets good returning from Camp Grant or Rockford.

Round Trip Only

$2.15 from Chicago | $1.75 from Aurora

Buy Tickets Early

Direct to Camp

Burlington Route

179 West Jackson St. or UNION STATION Canal and Jackson

NOW-COLOR *for* VISIBILITY

—*fewer lost golf balls*

Wilson has introduced bright canary yellow and flashing oriole orange golf balls. They are being acclaimed by leading golfers everywhere as the greatest sensation since the wound ball by Haskell.

Available in HOL-HI and DURA-DIST

HOL-HI — The toughest distance ball ever made—$1.00 each—$10.75 a dozen.

DURA-DIST — Guaranteed for 72 holes. Keen for getaway and a glutton for punishment. 75 cents each. $9.00 a dozen.

Ask Your Pro or Dealer

Wilson GOLF EQUIPMENT

WILSON-WESTERN SPORTING GOODS CO. - NEW YORK CHICAGO SAN FRANCISCO

Fast, Popular

DAY TRAIN

to St. Paul-Minneapolis

The **Viking**

Fast time and convenient schedule to the Twin Cities make this splendid train more than ever the preference of discriminating travelers desiring morning departure from Chicago.

Lv. Chicago	10:30 a. m.	Lv. Minneapolis	7:50 a. m.
Lv. Wilson Ave.	10:43 a. m.	Lv. St. Paul	8:30 a. m.
Lv. Evanston (Davis Street)	10:50 a. m.	Ar. Evanston (Davis Street)	7:09 p. m.
Ar. St. Paul	9:00 p. m.	Ar. Wilson Ave.	7:17 p. m.
Ar. Minneapolis	9:35 p. m.	Ar. Chicago	7:30 p. m.

(Standard Time)

TICKET OFFICES

148 S. Clark St. - - - - Phone Dearborn 2323
Pass'r Terminal - - - - Phone Dearborn 2323
226 W. Jackson St. - - - Phone Dearborn 2121
Pass'r Information - - - Phone Dearborn 2060
Also through tickets and reservations and baggage checked at
Wilson Ave. - - - - - Phone Ravenswood 0123
Evanston (Davis St.) - - Phone University 735

CHICAGO & NORTH WESTERN RAILWAY

The Best of Everything in the Best of the West

462-A

OVER SUNDAY EXCURSION

$8.00 Pittsburgh

7.00 Youngstown

Saturday, August 11

	Special Train Central Time
Lv. Chicago, La Salle St. Station	6:00 PM
Lv. Englewood	6:15 PM
Lv. South Chicago	6:25 PM
Lv. Whiting	6:35 PM
Lv. Indiana Harbor	6:42 PM
Lv. Gary	6:52 PM
Ar. Youngstown (Eastern Time)	5:20 AM
Ar. Pittsburgh	7:00 AM

Returning Sunday, August 12

	Eastern Time
Lv. Pittsburgh P. & L. E. Station	7:10 PM
Lv. Youngstown Erie R.R. Station	8:50 PM

Coaches only. Sale of tickets limited to capacity of train.

CONSULT AGENTS

New York Central

Special Sale

3 Days Only

1928 Oakland All-American Landau Sedans

Demonstrators

Latest Model-Reduced Price

This is your chance to secure an almost new, latest model 1928 Oakland All-American Landau Sedan at a big price reduction. These cars were selected as demonstrators for performance and smooth operation. They have had the care of our most skilled mechanics and have been driven only enough to be *properly broken in* for owner's use.

You'll be proud to own one. Ask for a demonstration at one of the branches listed below.

Nearly New

You will think these are brand new cars. Special Fisher De Luxe Bodies, De Luxe upholstery, spare tire with cover, Lovejoy shock absorbers, automatic windshield wiper, mirror, bumper, bumperettes, and other De Luxe equipment.

New Car guarantee and service.

Driven Less Than 3,000 Miles

ORIGINAL COST $1592

Now Only $385 Down

Liberal Allowance on Your Old Car.

Convenient G. M. A. C. Terms

Community Motors, Inc.

2323 S. Michigan Ave.
4614 Washington Blvd.
2473 Milwaukee Ave.
3044 Lawrence Ave.

5139 Broadway
7718 Stony Island Ave.
4125 Lincoln Ave.
5541 N. Clark St.

BROWNS ... YANKEES, ... IN 15 IN...

New York Shu... Third F...

MACKS, 6; ...

TIGERS, 5; ...

CARDS ... HITS TO... BRAV...

Braves Sell ... to India...

BROWNS HUMBLE YANKEES, 4 TO 3, IN 15 INNINGS

New York Shut Out After Third Frame.

St. Louis, Mo., Aug. 2.—(AP)—The Browns nosed out the Yankees, 4 to 3, in the fifteenth inning here today, dropping the champions to within four and one-half game of the onrushing Athletics, who defeated Cleveland for their tenth straight victory. Ogden and Stewart outpitched Herb Pennock. Stewart won his own game by singling with the bases filled and none out in the fifteenth. Score:

NEW YORK.	Ab	R	H	P	A	ST. LOUIS.	Ab	R	H	P	A
Koenig,ss	6	0	0	4	5	McNely,rf	7	0	1	3	0
Gazella,ss	1	0	0	0	0	Braun,2b	2	0	0	1	3
Combs,cf	7	2	2	2	0	Mello,2b	4	0	0	1	2
Reb,lf	5	0	0	4	0	Manush,lf	7	1	2	6	0
Gehrig,1b	5	1	2	16	1	Schulte,cf	7	0	2	5	0
Mosel,rf	7	0	4	3	0	Kress,s	7	1	1	1	3
Rhodes,3b	4	0	0	2	5	Blue,3	4	1	1	19	1
Grober,2b	7	0	0	2	3	O'Rourke,3b	6	1	2	2	6
Grabowski,c	3	0	1	3	1	Schang,c	3	0	1	4	0
Bennett,c	3	0	2	3	0	Ogden,	3	0	1	4	0
Pennock,p	6	0	1	1	3	Stewart,p	3	0	1	0	3
Durst,3b	3	0	1	0	0	‡Manio	1	0	1	0	0
†Paschal	1	0	1	0	0						
Shawkey,p	0	0	0	0	0						
	58	3	14	*42	18		57	4	15	45	20

*None was out when winning run was scored.
†Batted for Grabowski in ninth.
‡Batted for Koenig in thirteenth.
§Bettencourt batted for Branne in fifth.
‖Batted for Ogden in eighth.

New York	102	000	000	00	000	3
St. Louis	000	001	020	00	001	4

Errors—Koenig, Robertson, Blue, Schulte. Two base hits—Schang, Meusel [2], Combs, Grabowski, Benough [2], O'Rourke [2]. Home run—Manion. Sacrifices — O'Rourke, Pennock. Schang. Stolen bases—Koenig, Schulte, Double play—O'Rourke (unassisted). Bases on balls—Ogden, 2; Stewart, 3; Pennock, 4. Struck out—Ogden, 1; Stewart, 3; Pennock, 4. Hits—Ogden, 8 in 8 innings. Winning pitcher—Stewart. Umpires—Hildebrand and Geisler. Time—3:13.

MACKS, 6; INDIANS, 0

Cleveland, O., Aug. 2.—(AP)—Unable to solve the delivery of George Earnshaw, Philadelphia's new pitcher, Cleveland bowed to the Mackmen, 6 to 0, in the second game of the series today. George Uhle, making his first start for the Indians in eight games, allowed 12 hits and contributed one error that was responsible for an extra run. Score:

PHILADELPHIA.	Ab	R	H	P	A	CLEVELAND.	Ab	R	H	P	A
Bishop,2b	5	0	2	4	3	Langf'd,lf	4	0	0	3	0
Hass,rf	5	1	0	4	0	Lind,2b	4	0	3	0	0
Cochrane,c	3	1	1	4	0	J.Sewell,ss	4	0	1	1	5
Simmons,lf	5	0	2	1	0	Hod'pp,3b	4	0	0	2	5
Foxx,3b	5	0	0	1	2	M'Grran,1b	3	0	0	15	0
Miller,ss	4	0	1	3	7	Summa,rf	4	0	0	0	0
Orwoll,1b	4	3	3	7	1	Harvel,cf	4	0	0	0	0
Boley,ss	3	0	1	2	0	L'Sewell,c	3	0	1	5	0
Earnsh'w,p	3	0	1	1	3	Uhle,p	3	0	1	1	3
	37	6	12	27	9		33	0	6	27	15

Philadelphia	110	201	001—6
Cleveland	000	000	000—0

Errors—Uhle. Two base hits—Boley, Cochrane. Three base hit—Orwoll. Sacrifices—Boley, Earnshaw. Double play—Miller-Orwoll. Base on balls—Uhle, 2; Earnshaw, 3. Struck out—Uhle, 5; Earnshaw, 2. Umpires—Van Gradlin, Connolly, and Campbell.

TIGERS, 5; SENATORS, 4

Detroit, Mich., Aug. 2.—(AP)—Detroit took the second game of the series from Washington, 5 to 4, here today in 12 innings. Score:

WASHINGTON	Ab	R	H	P	A	DETROIT	Ab	R	H	P	A
Barnes,cf	4	0	2	6	0	Warner,3b	4	0	0	1	2
S.Rice,rf	6	0	1	0	0	M'N's,1b	3b	6	1	3	10	2
West,1f	2	0	0	0	0	Gehr'er,2b	3	1	1	4	3
Goslin,lf	4	0	1	2	0	H.Rice,cf	4	1	2	6	0
Judge,1b	5	0	1	10	1	Heilman,rf	6	1	1	4	0
Bluege,3b	4	1	1	0	2	Hargrave,c	5	0	1	1	1
Cronin,ss	4	0	0	4	3	Tavener,ss	4	0	0	2	0
Harris,2b	4	0	1	3	6	Sweeney,lf	5	0	1	7	0
Ruel,c	4	0	0	7	1	Carroll,p	5	1	2	2	2
Hadley,p	0	0	0	0	2	Vangil'r,p	0	0	0	0	0
Marberry,p	1	0	0	0	0	†Rhea	0	0	0	0	0
						Fother'l,lf	1	0	0	0	0
	41	4	7	*35	16		42	5	11	36	15

*Two out when winning run scored.
†Batted for Warner in ninth.

Washington	100	100	200	000—4
Detroit	000	300	001	001—5

Errors—McManus, Judge. Two base hits—Barnes, S. Rice, Heilman, McManus, 2. Three base hits—Judge, McManus. Home run—Barnes. Stolen bases—Bluege, 2. Sacrifices—Tavener, Hadley, Gehringer. Double plays — Tavener-McManus; Judge-Cronin-Judge; Harris-Cronin-Judge. Base on balls—Hadley, 4; Carroll, 7. Struck out—Hadley, 4; Marberry, 1; Carroll, 1. Hits—Off Hadley, 9 in 8 2-3 innings; Carroll, 7 in 11; none out in 12th. Winning pitcher—Vangilder. Losing pitcher—Marberry. Umpires—Barry, Owens and Geisel. Time—2:31.

CARDS BUNCH HITS TO DEFEAT BRAVES, 6 TO 1

Boston, Mass., Aug. 2.—(AP)—St. Louis bunched hits off Delaney in the first and eighth today for three runs in each inning and defeated Boston in the first game of the series, 6 to 1. Three fast double plays helped Pitcher Rhem out of tight places. Score:

ST. LOUIS.	Ab	R	H	P	A	BOSTON.	Ab	R	H	P	A
Douthit,cf	3	2	2	0	0	Richb'r,rf	4	0	1	1	0
Bohn,3b	4	1	1	2	2	Clark,cf	4	1	1	4	0
Frisch,2b	3	0	1	3	7	Sisler,1b	4	0	2	11	1
Bottm'y,1b	3	0	1	12	0	Hornsby,2b	2	0	1	1	1
Hafey,lf	3	1	1	2	0	Bell,3b	4	0	0	1	3
Harper,rf	4	0	3	0	0	Brown,lf	4	0	1	2	0
Wilson,c	4	0	1	2	1	Farrell,ss	3	0	0	3	4
Maran'e,ss	4	0	0	4	5	Taylor,c	3	0	0	4	1
Rhem,p	4	0	1	0	2	Delaney,p	3	0	0	0	3
	32	6	9	27	17		*32	1	7	27	13

*J. Smith batted for Taylor in ninth.

St. Louis	300	000	030—6
Boston	000	001	000—1

Errors—Frisch. Two base hit—Sisler. Three base hit—Harper. Sacrifices—Holm, Frisch. Hafey. Double plays—Frisch-Maranville-Bottomley [2], Holm-Frisch-Bottomley. Bases on balls—Rhem, 3; Delaney, 3. Struck out—Rhem, 3; Delaney, 2.

Braves Sell Dick Burrus to Indianapolis Indians

Indianapolis, Ind., Aug. 2.—(AP)—Dick Burrus, first baseman for the Boston National league team in 1927 and who became a Brave utility player this season when George Sisler joined the team, has been purchased by the Indianapolis American association team.

7—High-Class Races Daily—7
HAWTHORNE
24—Days Running Races—24
SATURDAY, AUGUST 4
HAWTHORNE SPECIAL
$5,000.00 ADDED
SPECIAL TRAINS—ILLINOIS CENTRAL Leave Randolph St. Daily (ex.Sat.) 12:45, 1:15 and 1:45; Sat., 12:45, 1:15, 1:30 and 1:45. All trains stop Van Buren, Park Row and Halsted. Round trip, 50c. Douglas Park Elev. to 52d; Surface lines. RACES START 2:30 every day (daylight saving).
ADMISSION $2.20, state tax included. CLUBHOUSE $2.40 additional, war tax inc.

GLO-CO
LIQUID HAIR DRESSING
As necessary as the morning shave

MOON MULLINS—THE GIRL HE LEFT BEHIND

Giants Batter Reds, 7-5; Take Second Place

New York, Aug. 2.—(AP)—The Giants took second place from the Reds by one point here today, winning the opener of a four game series, 7 to 5. Cincinnati remains half a game ahead of New York, but lags in percentage through having lost three more than McGraw's club, while winning only four more. Score:

CINCINNATI.	Ab	R	H	P	A	NEW YORK.	Ab	R	H	P	A
Critz,2b	4	2	2	0	3	Welsh,cf	5	1	1	3	0
Zitt'n,lf	4	1	3	1	0	O'Doul,lf	4	1	2	2	0
Walker,rf	4	0	0	3	1	Ott,rf	4	1	1	3	0
Pipp,1b	4	0	1	10	0	Lind'm,3b	3	0	0	1	3
Stripp,3b	4	0	0	0	6	Terry,1b	3	0	1	13	2
Allen,cf	4	0	0	2	0	Jackson,ss	3	1	2	0	6
Hara'r,e	2	0	1	1	0	Cohen,2b	4	0	1	2	3
Picinich,c	2	0	0	2	0	Hogan,c	4	0	2	5	0
Ford,ss	4	1	1	5	3	Genew'b,p	4	0	1	0	0
Kolp,p	1	1	0	0	0						
Jabl'ki,p	1	1	1	0	0						
Lucas,p	1	0	0	0	0						
Mays,p	0	0	0	0	0						
*Purdy	1	0	1	0	0						
	36	5	10	24	14		33	7	12	27	16

*Batted for Mays in ninth.

Cincinnati	100	020	020—5
New York	000	331	00*—7

Errors—Jackson, Ford. Two base hits—Ott, Terry, Jackson [2], Zitzmann, Pipp. Three base hit—Jablonowski. Home runs—Welsh, Zitzmann. Stolen base—Cohen. Sacrifices—Jackson, Critz, Lindstrom. Double play—Critz-Ford-Pipp. Bases on balls—Kolp, 1; Lucas, 1. Struck out—Genewich, 3. Hits—Kolp, 6 in 3 1-3 innings; Jablonowski, 1 in 2-3; Lucas, 5 in 2. Losing pitcher—Lucas.

PIRATES, 18; PHILS, 4

Philadelphia, Pa., Aug. 2.—(AP)—The ill end Phillies took their usual beating today, this time from the Pittsburgh Pirates, 18 to 4. The Pirates clinched the game by scoring 12 runs in the first three innings.

PITTSBURGH.	Ab	R	H	P	A	PHILADELPHIA.	Ab	R	H	P	A
Adams,2b	5	2	3	0	2	South'n,cf	4	0	2	3	0
Comer,cf	6	2	2	1	0	Th'm'n,2b	5	0	2	2	3
P'Paner,rf	5	3	3	2	0	Burst,1b	3	0	1	9	0
Grm'm,1b	4	4	2	10	0	Klein,rf	5	0	0	6	0
Trayn,3b	6	3	3	3	0	Leach,lf	5	0	1	2	0
Bell,lf	5	2	3	3	0	Whit'y,3b	4	0	1	0	3
Wh'tak,ss	6	1	1	1	4	Deitr'k,ss	4	0	2	3	0
Heisley,c	3	0	1	9	0	Lerian,c	3	0	0	1	0
Grimes,p	3	2	2	0	2	Lennon,p	3	0	0	0	1
Dawson,p	2	0	0	0	1	Miller,p	0	0	0	0	1
						Walsh,p	2	1	0	0	1
						Davis,c	2	0	2	3	0
	44	18	20	27	9		†39	4	13	27	11

*Name batted for Grimes in sixth. †Williams for Lennon in ninth.

Pittsburgh	363	001	014—18
Philadelphia	000	110	002—4

Errors—Davis, P. Waner, Grantham. Two base hits—Adams, P. Waner, Southern, Wrigh, Whitney, Deirick. Home runs—Wright, Grantham. Stolen bases—Thompson, Bricker. Sacrifices—Adams, Heisley, S. Double play—Grantham [unassisted]. Base on balls—Lawson, 4; Miller, 2; Walsh, 1; Lennon, 3; Dawson, 4. Struck out—Grimes, 3; Dawson, 4; Walsh, 1; Lennon, 1. Hits—Grimes, 6 in 5 innings; Miller, 5 in 1 2-3; Walsh, 9 in 5⅓. Hit by pitcher—Grimes, [Burst]. Winning pitcher—Grimes. Losing pitcher—Miller. Umpires—Quigley, Stark, and Pfirman.

England to Send Tennis Team to U.S. Championships

New York, Aug. 2.—(AP)—Seeking to regain the prestige she enjoyed two decades or more ago, England will send a tennis team of four to the United States this month to compete in tem matches against America and in the American national championships the United States Lawn Tennis association announced today.

BASKIN STATE STREET
EVERY STRAW HAT IN THE HOUSE AT HALF-PRICE
Fine Sennits, Panamas, Milans, and Leghorns. All sizes. Almost all by Knapp-felt
BASKIN
State Street just north of Adams
The Home of Hart Schaffner & Marx Clothes

Legion Kid Nines Say It with Bats, Gloves in State Series

Eight American Legion Junior baseball teams, fighting in the first round of a three day elimination series at Wrigley field yesterday for the championship of Illinois, compressed into that one day all the baseball of a major league season.

From 10 o'clock yesterday morning until twilight last night, these 16 year old boys presented a panorama of base hits, stolen bases, inside strategy and spectacular catches which bogged the spectators and scorers in a mass of detail. When the final error had been made and the final put out recorded, the result of the baseball marathon showed that with one exception the teams of the Chicago district had entered the semi-finals which will be played at the same park this afternoon.

Manusos Fans Thirteen.

The American Boys' Commonwealth of Chicago's west side, last year's title holder, defeated Centralia, 6 to 2, in the first game of the day, and the West End Cardinals followed with the long end of a batting contest, 13 to 9, over the Peoria district champions. Then came Elmhurst and Marine post of Chicago in the best played contest of the series, which Elmhurst won, 4 to 3.

In the final game Springfield ran away with Forest Park, 22 to 7, for the only victory registered by a team outside the Chicago district.

The victory of the A. B. C. nine was noteworthy principally because of the pitching of Nick Manusos who struck out 13 Centralia players and gave them only six hits, four of which came in the final inning and accounted for both the loser's runs.

Lose Track of Inning.

The Peoria-Cardinal game was one of a syncopated attack, Peoria led off with three runs only to have the Cardinals chalk up six in their half of the first inning. Four more runs in the second inning for the west side team gave an advantage the west staters could not overcome. This game dragged along so that the players and umpires lost count of the inning. Peoria leaving the field in the eighth inning and retiring to the club house.

Upon returning to the field Peoria scored an additional four runs off Kamordat, who essayed the final inning for the Cards. In between base hits Kamordat struck out three men and retired the side.

Marine Post and Elmhurst played inspired baseball. Before Lee, the Elmhurst pitcher, recovered from stage fright in the first inning the Chicago boys scored two runs, the first five batters getting on base. Two force plays at the plate kept down the run total and then Elmhurst came back to take the lead with a three run attack produced by a bunting game.

Out for Shaking Hands.

Two infield hits and a hit batter filled the bases and Edward Weber, Elmhurst shortstop, tripled to the left field wall to score them. He was out for interference when the coach at third base shook hands with him. Marine Post tied the score in the fourth inning and the two rivals battled on even terms until Elmhurst scored the run in the seventh which meant victory.

Hesterman singled off the pitcher's glove and took second on the overthrow at first base. After two were out he went to third when Spahnenberg threw into center field trying to pick him off base. Then Weber came through again with a single, sending Hesterman across the plate.

Elmhurst accorded Lee spectacular support, Left Fielder Heinke making three running one handed catches Lee held Marine Post to six hits and gave an equal number of bases on balls, but his mates backed him up at every stage of the game.

Junior Legion Scores

Americus Boys Commonwealth, 6; Centralia, 2.
West End Cardinals, 13; Peoria, 9.
Elmhurst, 4; Marine Post, 3.
Springfield, 22; Forest Park, 7.

GAMES TODAY.

2 p. m.—American Boys Commonwealth vs. West End Cardinals.
4 p. m.—Elmhurst vs. Springfield.

MARINE POST.	Ab	R	H	P	A
L'kwitz,2b	2	1	0	0	1
Sorn'ka,cf	4	1	1	2	0
Sp'nberg,p	5	0	2	1	2
Brown,c	3	0	0	8	0
B'rm'n,lf	4	0	0	0	0
Ludwig,ss	4	0	1	3	0
Wherry,3b	4	0	1	1	2
G'db'ck,1b	3	1	1	5	1
Carroll,rf	3	0	0	3	0
*Garling	0	0	0	0	0
	32	3	6	†23	6

ELMHURST.	Ab	R	H	P	A
H'erm'n,cf	4	1	3	1	0
E.Sen'l,1b	3	1	0	5	0
E.H'nke,lf	3	2	1	5	0
E.W'ber,ss	4	0	2	1	4
M'rland,3b	3	0	0	3	3
Metz,2b	4	0	2	3	0
O'Brien,rf	4	0	1	2	0
Lee,p	4	0	1	0	1
A.Senf,c	4	0	0	5	1
	33	4	10	27	9

*Batted for Lukowitz in ninth.
†E. Weber out for interference in first.

Marine Post	200	100	000—3
Elmhurst	300	000	10*—4

Errors—E. Heinke, Metz, Wherry, Spannenberg [2]. Three base hit—E. Weber. Struck out—Lee, 3; Spannenberg, 8. Bases on balls—Lee, 6; Spannenberg, 1. Hit by pitcher—Spannenberg [E. Senf].

A. B. C.	Ab	R	H	P	A
Kieser,2b	4	0	1	2	2
Mos'liz,ss	4	1	1	0	0
Meyers,ss	1	0	1	0	0
Fleish'n,rf	3	1	0	0	0
Manusos,p	4	0	2	5	4
Lipman,3b	4	1	2	3	1
Gorman,lf	4	1	1	0	0
Linhim,cf	4	1	2	1	0
Buckley,cf	2	0	0	0	0
Newman,c	2	0	1	9	1
Kras'f,c	2	0	0	6	0
Naikel,1b	4	0	3	1	0
	35	6	13	27	8

CENTRALIA	Ab	R	H	P	A
Reese,cf	3	0	0	0	0
McM'n,2b	4	0	2	3	2
Tillman,3b	4	0	0	3	2
Niemann,ss	4	1	1	2	3
Wigham,p	4	0	0	1	4
Maloney,lb	4	1	1	8	1
Silver,lf	4	0	1	3	0
Gaspari,c	4	0	0	7	3
Starr,rf	2	0	0	0	0
Michaels,rf	2	0	1	0	0
	35	2	6	24	15

Centralia	000	000	002—2
A. B. C.	110	010	03*—6

Errors—Kaner, Meyers [2], McMillan, [2], Tillman, Maloney, De Gaspari. Two base hits—Manusos, Gorman. Three base hits—Naikel, Lipman. Struck out—Manusos, 13; Wigham, 3. Bases on balls—Manusos, 1; Wigham, 3. Umpires—Huvick and Nannestock.

COOP MEETS LEHMAN.

Dave Coop and Billy Lehman will meet in the feature of the Jefferson Park club's amateur boxing show at 4762 Milwaukee avenue tonight. Seven other fights complete the card.

Men . . .
wake up your face tonight
HALF the tired look on any face is largely due to pore-dirt . . . and pore-dirt lurks in every face!
For even the cleanest air swims with tiny specks of sooty gray, so small they work *into* the pores . . . get wedged *down under* the surface of the skin.
But Pompeian Massage Cream will fix that. Get a jar tonight. Rub this pink cream into your skin. Two minutes—and the cream rolls out in dried pellets . . . *dingy-gray* with pore-dirt now rolled free!
Gone is that tired, half-clean look! Now you're ready to "step out" with a face that has the healthy glow of the athlete. Fresh . . . ruddy . . . really CLEAN! — Pompeian clean!

POMPEIAN MASSAGE CREAM

Burches Win Father, Son Golf Tourney

Skokie's second annual pater filius tournament yesterday went the way of the inaugural event a year ago. Both were won by William E. Burch and his son, Norwood. Their score yesterday in the two ball foursome event was 145 for the thirty-six holes.

Thirty-nine father and son teams competed in the tourney. The father drove off the first tee; the son took the first approach shot and they then alternated from there on.

One-half of the combined handicaps was allowed.

Prize winners are:

Pater y Filius trophy 36 holes low net. W. E. Burch and son, Norwood, 85—88—173—28—145; Guy Osborn and son, Guy Jr., 92—95—187—40—147, second.

LOW NET [first eighteen holes]—C. B. Hill and son, C. B. Hill Jr., 90—19—71; C. W. McGuire and son, C. W. McGuire Jr., 90—18—72, second.

LOW NET [second eighteen holes]—G. J. Pope and son, John, 87—18—69.

CHOICE SCORE TWELVE HOLES—W. R. Watson and son, W. Watson, 45; Harry Boyack and [adopted son] W. S. Preston, 49, second.

APPROACHING AND PUTTING CONTEST—A. G. Mills and [adopted son] L. T. Barnett, 12; J. H. Stevenson and grandson, J. H. Stevenson III., 12, second.

DRIVING CONTEST—R. M. Cunningham Jr., 240 yards three feet six inches, and 240 yards three feet, total 480 yards six feet six inches for two balls.

Leading scorers are:

W. E. Burch and son	173	28	145
G. J. Pope and son	173	28	145
C. W. McGuire and son	183	36	146
W. R. Watson and son	175	28	147
C. B. Hill and son	185	38	147
Guy S. Osborn and son	187	40	147
Frank Watt and son	185	36	149
S. Murch and son	177	26	151
E. J. Hicks and son	183	30	153
R. M. Cunningham and son	174	20	154
G. R. Child and son	180	26	154
G. L. Walters and son	194	40	154
B. B. Clover and son	204	50	154
N. G. Symonds and son	193	38	155
H. E. Van Zewoll and son	180	24	156
H. E. Hedberg and son	193	36	157
J. A. Burrill and son	202	44	158
Tom G. McMahon and son	181	22	159
T. E. Moritz and son	204	44	160
Otto H. Hassell and son	204	44	160
J. W. Cullen and son	187	26	161
J. A. Francoeur and son	199	38	161
C. Fred Weed and son	203	34	169
B. C. Hardenbrook and son	198	26	172
C. D. Brandriff and son	212	38	174

MINOR LEAGUES

AMERICAN ASSOCIATION.
Minneapolis, 5-7; Louisville, 0-5.
Kansas City, 11-2; Toledo, 0-4.
Indianapolis, 7-3; St. Paul, 6-5.
Milwaukee at Columbus; rain.

THREE EYE LEAGUE.
Quincy, 13; Danville, 11.
Terre Haute, 4; Decatur, 2.
Springfield, 9; Evansville, 8.
Peoria, 3; Bloomington, 2.

MISSISSIPPI VALLEY LEAGUE.
Ottumwa, 15; Dubuque, 9.
Rock Island, 5; Marshalltown, 0.
Waterloo, 5; Cedar Rapids, 2.
Burlington, 1; Moline, 0.

INTERNATIONAL LEAGUE.
Newark, 4-3; Jersey City, 3-1.
Toronto, 4; Montreal, 1.
Rochester, 12; Buffalo, 2.
Baltimore, 12; Reading, 6.

PACIFIC COAST LEAGUE.
Hollywood, 7; Missions, 6.
Seattle, 4; Portland, 2.
San Francisco, 16; Los Angeles, 9.
Sacramento, 5; Oakland, 2.

"PUNCH DRUNK, THAT IS WHY I QUIT RING"—GENE

[Continued From First Sport Page.]

my training for a heavyweight championship fight. And forbidden to draw on a glove for weeks. When they asked me about it I was cranky and said I was training according to my own ideas. I suppose this partly accounts for the bad feeling in camp last year.

Haziness Clears Up.

"After the second day it slowly came to me that my name was Gene. I couldn't remember the last name just then, but I was improving gradually. The terrific headaches continued, though, and in the morning my vision was misty as it would be if you were to close your eyes and look through the lashes.

"The haziness persisted until I went back to my corner after the seventh round in Chicago. Then, for the first time, my mind was absolutely clear again. The shock of those punches on the jaw seemed to have jarred a convolution of the brain back into place. It was then that I made up my mind to clean up in the prise fight business and get out for good. That's why I never will go back to the ring."

Tunney will not permit mention of the name of the sparring partner whose unresisting skull seemed to dent his more delicate one. The young man always was a terrible prize fighter and Mr. Tunney is afraid that if he were mentioned as the cause of a heavyweight champion's retirement, the promoters would dig him up, dust him off and put him in the ring for a few bouts that might be the death of him.

FOUR REMAIN IN CITY AMATEUR GOLF TITLE PLAY

The semi-final matches for the Chicago amateur golf championship will be played at Jackson park today, and when the slanting rays of Saturday's sun are drifting across the fairway the winner of the title will be acclaimed.

Today's semi-finals find George W. Thomas Jr., defending champion, matched against "Big Ted" Lloyd, Flossmoor, who won the low qualifying medal, and Pete Miller of Oak Hills, who broke the course record Wednesday with a sensational 63, playing Percy Swanberg, Cog Hill.

Today's semi-finals will be 36 hole matches. Summaries:

THIRD ROUND CHAMPIONSHIP FLIGHT.
E. B. Lloyd, Lincolnshire, defeated K. Morrison, Jackson park, 7 and 6. George W. Thomas Jr., Flossmoor, defeated A. J. Patterson, Midlothian, 2 and 1. Percy Swanberg, Cog Hill, defeated F. H. White, Jackson park, 1 up. Pete Miller, Oak Hills, defeated T. B. Montgomery, Lincolnshire, 2 and 1.

DILLON GOLF VICTOR.

Playing consistently for a 39—39—78, Jack Dillon won the third summer handicap golf tournament of the Naval post, No. 372, of the American Legion at the Big Oaks Golf club yesterday. Herbert H. Klein, 38—44—82, was second.

1/2 YEARLY SHIRT SALE
22,000 Standard Bedford Shirts
12,400 Regular $2.45
9,600 Regular $1.95
ALL REDUCED TO
$1.39
3 FOR $4.00
An opportunity to buy these smart Bedford shirts at such a radically reduced price is offered but twice a year.
A complete clearance of the season's smartest style Shirts with all the new features that Bedford tailored shirts always have. All are in perfect condition although some are slightly soiled from handling. They are offered in a large assortment of colors, stripes, checks, and figures. Although the selection is not complete in all sizes of all colors, you will certainly find several shirts here that you have been looking for.
Collar Attached and Separate Collar to Match.
Sizes 13½ to 18.
LARGEST EXCLUSIVE DISTRIBUTORS OF MEN'S FURNISHINGS IN AMERICA
Bedford Shirt Co.
Established 1903 . . . H. JOSEPH, President
15 BEDFORD LOOP STORES
ALL STORES OPEN SATURDAY EVENINGS

BIG CORPORATION FORMED TO SHOW "FAITH IN IOWA"

MacNider Sr. Backs Ten Million Land Company.

Des Moines, Ia., Aug. 2.—[Special.]—C. H. MacNider, president of the First National bank of Mason City and father of Hanford MacNider, is one of the organizers and shareholders of a corporation formed for the purpose of buying and selling Iowa land and which, it is expected, will in time be capitalized at $10,000,000.

The organization, which was formed early last winter, is incorporated under the laws of Massachusetts as the "Farms company."

A large share of the company's stock is owned in Iowa, $200,000 having been subscribed by business men in Des Moines within three weeks after the formation of the company became known. Meetings were held throughout the state where investors entered the organization. Much of the capital is eastern.

Some of the Organizers.

Mr. MacNider and Burt J. Thompson, Forest City banker, were the leaders in the formation of the organization.

Others were C. E. Perkins, director of the Burlington railroad, Burlington; Clyde E. Brenton, vice president of the Iowa National bank, Des Moines; Col. G. W. French of Davenport; Glenn M. Averill, president of the Cedar Rapids National bank, Cedar Rapids; Frederick C. Hubbell of Des Moines; F. F. Everest, president of First National bank, Council Bluffs; L. H. Henry, vice president of First National, Sioux City, Ia.; E. W. Miller, president Commercial National bank, Waterloo; Herbert Horton, vice president Des Moines National bank; Gardner Cowles, publisher of the Des Moines Register and Tribune-Capital; Herbert Horton, Des Moines; P. C. Holdoegel, Rockwell City; C. C. Quinn, Boone; C. W. Cadd, Fort Dodge, and George Cosson, Des Moines.

The purpose of the company, as set forth by Mr. MacNider, is to buy outright Iowa farms at their present low prices and to sell them on easy terms as rapidly as is reasonably profitable. He characterized it as a gesture of confidence in Iowa's potential and actual wealth.

Criticized by Brookhart.

The organization has been attacked by Senator Smith W. Brookhart, who declared that Mr. MacNider's expressed wish to restore Iowa farmers to normal prosperity could be better served if the Chicago federal reserve branch bank would lower its rediscount rate from 3½ to 3 per cent.

"If he would do this and then reduce, in his own bank, the farmers' interest rate on long time loans to 5 per cent "he would still be able to make more profits in his bank than the farmers can possibly make," Senator Brookhart said.

Gov. John Hammill of Iowa, on the other hand, praised the founders of the company for reëstablishing faith in Iowa land.

"I have faith in Iowa land," he said. "This corporation, in my judgment, will be a sustaining influence in returning confidence to Iowa and thus stabilize its land values. I have confidence in the men who are back of this corporation and believe they are moved by motives that are of the highest order and in the interest of the people of our state."

It is generally known that the company was formed after the holding of meetings in twenty towns of the state.

DR. E. G. CLANCY, LODGE OFFICER, VETERAN, DIES

Dr. Eugene Gregory Clancy, former officer of the 7th Illinois regiment and the holder of office in the Knights of Columbus and Elks lodge, died yesterday at his home, 4009 West Wilcox street. He was 51 years old.

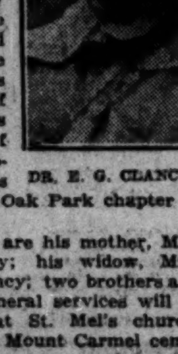

DR. E. G. CLANCY.

Dr. Clancy was a major in the 108th sanitary train during the world war, and also saw service in Mexico. He was grand knight of the Gen. James Shields council of the Knights of Columbus and was an officer in the Oak Park chapter of the Elks.

Surviving him are his mother, Mrs. James J. Clancy; his widow, Mrs. Anna Peters Clancy; two brothers and two sisters. Funeral services will be held Saturday at St. Mel's church. Burial will be in Mount Carmel cemetery.

Explosion Burns Fatal to La Grange Chemist

John William Urban Jr., 22, 321 South Brainard avenue, La Grange, died yesterday at Charleston, W. Va., from burns suffered in an explosion there last Friday. He was a chemical engineer for the Carbide and Carbon Chemical company, in whose plant the explosion took place. The body will arrive in Chicago at 4:45 o'clock this afternoon. Funeral services will be held tomorrow at the La Grange Congregational church. Mr. Urban was graduated last year from the Armour Institute of Technology.

Retires Today After 51 Years in Phone Industry

Frederick W. Loehr, of 2833 West Madison street, said to be the oldest active worker in the telephone manufacturing industry and dean of the 40,000 employes of the Western Electric company, will retire today. He became connected with the telephone business in 1877, less than a year after Alexander Graham Bell invented his system of long distance talking. Mr. Loehr came to Chicago a few years later. The Western Electric company is retiring Mr. Loehr with a pension.

LITTLE ORPHAN ANNIE: Help at Last

Radio Waves Triumph Over Hot Weather

And So Elmer Enjoys Several Programs.

BY ELMER DOUGLASS.

First of the interesting stop over places in radioland last evening was W-G-N's 7 to 8 Music Mart. The evening's high temperature and humidity seemed to agree with Johann Lingeman and his cello. And these same elements seemed also to agree with Walter Pontius and his tenor voice.

Just as pretty as need be were the solos by Rex Elton Fair, flutist, with piano accompaniment (am sorry I do not know the name of the accompanist), from WLS, 7:35 to 8.

Local interference and static prevented this listener from a full enjoyment of a good program from WMBB, 7:15 to 7:45, by a mixed quartet directed by Carl Craven, including the playing of a Beethoven instrumental trio by members of the station's staff.

The Moody Bible institute graduation exercises, WMBI, were productive of those rare musical effects when a large chorus and an auditorium pipe organ join.

"Betty Jane" is all right, taking the Harry W. Spingold operatic company's word for it, as produced by them, from W-G-N, 9 to 10. Its musical numbers have an easy going dancing swing, and a mellow tone—perhaps too much sameness of tone. Its story is a pleasing little radio comedy drama.

Radio announcers often ask us to see or imagine things and we neither see these things nor imagine them. Sometimes they give us smiles programs in which we are supposed to smile, and we don't smile. But last night Louie's Hungry five from W-G-N at 10:35 put over an imaginary telephone conversation of which we saw the real scene and smiled, and we were not asked to do either—and that's the point in this paragraph.

The Slumber Hour concert through KYW, 10 to 11, was a peach. It was a solo concert instead of the usual ensemble concert. Best of all, and I believe not previously heard over the air, was the Andante and Variations from Beethoven's "Kreutzer" sonata for violin.

Dr. Benjamin E. Elliott Dies After Operation

Dr. Benjamin Edelstein Elliott of the Fairfax hotel, died last night at Mercy hospital following an emergency operation. He was 41 years of age. Dr. Elliott is survived by his wife, Mrs. Mildred Schiff Elliott, the daughter of Benjamin J. Schiff, president of the Schiff Trust and Savings bank. Funeral arrangements have not yet been completed.

In the Air Tonight

7-8—Cities Service concert. NBC System, including WEBH [366m-820k].
8-9—Musical Melange. W-G-N [416.4m-720k].
8-9—Wrigley Review. NBC system, including KYW [526m-570k].
9-9:30—Chicago Lyric trio. WLS [345m-870k].
9-10—Concert program. NBC system, including W-G-N [416.4m-720k].
10:15-10:30 — Louie's Hungry five. W-G-N [416.4m-720k].
11-12 — Coon Sanders Nighthawks. WBBM [389m-770k].

IMPERIAL RADIO, CABLE MERGER IS GIVEN FINAL O. K.

[Chicago Tribune Press Service.]

LONDON, Aug. 2. -- The government has decided to accept the report of the imperial cable and wireless conference on the proposed communications merger and will negotiate with the companies concerned with a view to drawing up an agreement on the lines recommended. The decision was announced tonight in the house of commons.

The recommendations include a merger between the Eastern, Eastern Extension, and Western Telegraph companies, and the Marconi company, combining cable and wireless communications throughout the empire. It also recommended the promotion of a company with capital of about one hundred and fifty million dollars to acquire the cable and Marconi companies.

The support of the Canadian, Australian, New Zealand, South African, and Irish Free State governments has been received, and also the conditional support of the Indian government.

Debate on the merger in the house of commons tonight drew a strong Labor and Socialist attack, Labor Member Baker saying it to have been "a definite conspiracy to rob the empire of one of its greatest potential assets"—the government's beam wireless stations.

It was contended that the public asset, possibly worth millions yearly, has been given away as the result of a campaign by newspaper, insurance, financial, and banking interests.

The government spokesman, Sir John Gilmour, strongly resented the charges, assuring the house that the conference was perfectly free and was not subjected to undue pressure, and declaring that an excellent bargain had been made in the public interest.

Spain's Prize Beauty Faces Deportation by the U. S.

New Orleans, La., Aug. 2.—(AP)—Penniless and barred from seeking work by a provision of the United States immigration laws, Senorita Agueda Adorno, "Miss Spain" at the international beauty pageant at Galveston, Tex., in June, and her chaperon are prisoners at the Algiers immigration station facing deportation. I. H. Vincent, immigration inspector, said they would be held pending a hearing at the request of Spanish authorities who suspect them of contemplating violation of their visitor's passports.

FALLS INTO LAKE, RESCUED.

When Samuel List of 1618 South Central Park avenue saw Edward Shea, 31, of 6040 North Kenmore avenue, a clerk at the Board of Trade, fall into the lake off Navy pier yesterday, he plunged in and saved him.

LEASE CORNER IN EVANSTON FOR 100 YEARS

BY AL CHASE.

A 100 year lease was negotiated in Evanston yesterday, at the southwest corner of Sherman and Clark, two blocks north of Davis street, the suburb's main business thoroughfare, which it is said establishes a new value for property a short distance from the commercial center.

The Sherman-Clark Building corporation has leased from John B. and Gilberte Nash the property at a term rental of $883,000, according to the county records, which makes the average annual rental $8,830. Figuring this on a 5 per cent basis establishes a value of $176,000 on the property. This would be $33.79 per square foot and at the rate of $371 per front foot on Sherman avenue.

Plan Extensive Alterations.

The annual rate is as follows: $6,000 for the first year; $3,000 for four years; $6,000 for five years; $7,000 for ten years; $7,500 for fifteen years, and $8,500 for sixty-five years. The corporation has an option to buy the property at any time up to August, 1942, for $150,000. The lease started Aug. 1, 1928.

The new lessees contemplate making extensive alterations on all floors of the three story store and flat building. The amount paid for the structure was not disclosed.

Who's Who in the Corporation.

The officers of the Sherman-Clark Building corporation are: President, Charles S. Wallace; vice president, Dwight S. Bobb; secretary, James T. Wray; treasurer, Charles H. Reynolds. Ollie R. Smile of Robert C. Hacker & Co. was the only broker and will manage the property after Dec. 1, 1928. Adams & Hawley and Good, Childs, Bobb & Westcott were attorneys.

The Sheridore hotel at 647 Sheridan road, a seven story building containing forty-five furnished apartments, was sold to an undisclosed buyer for $450,000, according to the attorneys for the seller, McCulloch & McCulloch. Title was transferred by J. E. Replogle, representing the seller.

J. C. FOSTER, 81, CONFEDERATE LEADER, IS DEAD

Houston, Tex., Aug. 2.—(AP)—James Calvin Foster, 81, commander in chief of the United Confederate veterans last year and one of the most colorful figures in the thinning gray ranks, died at his home here this afternoon. He is survived by his widow, a daughter, Mrs. Alice Miller, and a granddaughter, Miss Guinevere Miller, all of Houston.

Foster was active in the cause to which he gave most of his life labors—to place the history of the confederacy in the proper light before the world—until the day he became ill.

He enlisted in the confederate forces in 1864 at the age of 16.

OFFICIAL WEATHER FORECAST.

The official forecast for today and tomorrow and yesterday's table of records follow:

Indiana—Mostly unsettled, probably local thunderstorms Friday and Saturday; cooler Saturday and in northwest portion Friday.

Wisconsin—Unsettled Friday, probably with showers; cooler in south and extreme east portions; Saturday partly cloudy; somewhat warmer in northwest portion except near Lake Superior, and cooler in extreme southeast portion.

Lower Michigan—Unsettled, probably showers and local thunderstorms Friday and Saturday; cooler Friday in southwest portion and warmer near Port Huron; cooler Saturday.

Upper Michigan—Unsettled Friday, probably with showers; Saturday partly cloudy, possibly showers extreme east portion; slightly cooler Friday in extreme east and extreme south portions.

Place of observation. State of weather. Aug. 2, 1928, 7 p. m. Central time.	Direction of wind	Temp. 7 p. m.	Highest today	Lowest last night	Precipitation 24 hours
East central states—					
Alpena, cloudy	S.E.	70	84	62	1.70
Cairo, cloudy	S.E.	82	90	74	...
Chicago, cloudy	S.W.	87	91	73	...
Cincinnati, clear	S.	80	88	72	1.04
Cleveland, cloudy	S.	82	88	72	...
Detroit, clear	S.	84	90	70	...
Escanaba, cloudy	S.E.	72	76	62	.46
Evansville, cloudy	W.	88	94	74	...
Fort Wayne, cloudy	S.W.	84	92	68	...
Grand Haven, cloudy	S.W.	78	82	70	...
Grand Rapids, cloudy	S.	86	90	72	...
Green Bay, cloudy	S.	76	80	68	.16
Indianapolis, clear	S.W.	86	90	72	...
Mackinac Isl., cloudy	Calm	70	76	64	.56
Madison, rain	W.	70	84	70	.14
Marquette, cloudy	N.	58	74	58	...
Memphis, cloudy	S.	86	90	74	...
Milwaukee, cloudy	S.W.	84	88	70	...
Nashville, cloudy	S.W.	84	90	72	...
Peoria, clear	S.	86	92	72	...
Sault Ste. Marie, cl'dy	S.E.	72	76	60	...
Springfield, Ill., clear	S.	86	92	72	...
West central states—					
Bismarck, cloudy	N.E.	72	76	60	.72
Charles City, rain	N.	66	78	66	2.24
Concordia, cloudy	W.	80	94	76	...
Davenport, clear	S.	88	82	76	...
Des Moines, cloudy	S.W.	88	94	76	.10
Devils Lake, cloudy	N.E.	68	70	60	.18
Dodge City, rain	N.	68	94	72	...
Dubuque, cloudy	N.E.	70	88	74	.01
Duluth, cloudy	E.	54	60	52	...
Huron, cloudy	N.E.	74	74	62	.28
Kansas City, clear	S.	88	94	76	...
Keokuk, clear	S.	88	92	76	...
Little Rock, clear	S.	88	92	74	...
Minneapolis, rain	N.	72	80	62	2.46
Moorhead, clear	N.	74	78	56	...
North Platte, cloudy	N.	74	78	68	...
Oklahoma City, clear	S.	88	94	74	...
Omaha, cloudy	S.W.	90	96	78	...
Rapid City, cloudy	N.	70	72	62	...
Sioux City, cloudy	N.	70	86	70	.56
St. Louis, clear	S.W.	86	92	72	...
Springfield, Mo., clear	S.	86	88	70	...
Wichita, clear	S.	90	94	74	...
Williston, cloudy	W.	62	64	58	.10
Eastern states—					
Albany, clear	S.	84	90	68	...
Atlanta, cloudy	E.	80	88	72	...
Boston, clear	W.	84	96	68	...
Buffalo, cloudy	S.W.	76	78	70	...
Charleston, clear	S.	82	88	76	...
New York, clear	S.W.	84	88	70	...
Oswego, cloudy	S.	74	88	64	.48
Philadelphia, clear	S.W.	84	90	70	...
Pittsburgh, cloudy	W.	76	88	68	...
Washington, cloudy	S.W.	76	92	68	.06
Gulf states—					
Abilene, clear	S.E.	92	94	74	...
Amarillo, cloudy	S.	84	88	66	...
E. Paso, cloudy	E.	72	82	68	.96
Fort Worth, clear	S.E.	90	94	76	...
Galveston, clear	S.	84	88	82	...
Jacksonville, clear	S.E.	80	90	72	.06
Miami, cloudy	E.	84	86	80	.09
Mobile, cloudy	E.	80	88	76	...
New Orleans, clear	S.E.	84	90	78	.04
San Antonio, clear	S.E.	92	98	76	...
Shreveport, clear	S.	90	94	74	...
Tampa, cloudy	S.	74	92	72	.68
Vicksburg, cloudy	S.	82	92	72	...
Mountain states—					
Boise, cloudy	N.W.	80	82	54	...
Cheyenne, cloudy	S.	58	68	54	.08
Denver, rain	N.	56	74	64	.38
Havre, clear	S.W.	76	76	56	.06
Helena, cloudy	S.W.	66	70	50	.34
Miles City, clear	N.	70	72	56	.02
Phoenix, clear	E.	94	96	72	.08
Pueblo, cloudy	S.W.	70	72	68	.02
Santa Fe, cloudy	S.	70	72	56	.16
Yellowstone Pk, cloudy	N.	58	64	38	...
Pacific states—					
Fresno, clear	N.W.	96	96	66	...
Los Angeles, clear	S.W.	70	76	69	...
Portland, Ore., cloudy	N.W.	70	70	52	...
Salt Lake City, clear	N.	76	76	58	...
San Diego, cloudy	S.	66	70	62	.01
San Francisco, clear	W.	62	64	54	...
Seattle, Wash., clear	N.W.	68	68	58	...
Spokane, clear	W.	78	80	58	...
Canadian—					
Calgary, rain	W.	64	78	44	...
Edmonton, cloudy	N.E.	68	74	46	...
Medicine Hat, cloudy	S.	78	80	44	...
Montreal, rain	W.	68	76	64	.16
Quebec, cloudy	S.W.	68	76	58	...
Toronto, cloudy	S.W.	78	86	62	...
Winnipeg, cloudy	S.N.	64	68	54	1.08

Edward Keefe, 74 Years a Chicago Resident, Dies

Edward M. Keefe, pioneer Chicago resident and a veteran city employe, died on Wednesday at Alexian Brothers' hospital of bronchial pneumonia which followed a stroke suffered two weeks ago. Mr. Keefe was 74 years old and a native of Chicago. He had been hay and grain inspector for the police department for the last 32 years. He is survived by his widow and two children, Walter J. Keefe and Mrs. Isabelle Farrell. The family home is at 2724 Lehmann court. Funeral services will be held tomorrow at 10 a. m. from the chapel, 929 Belmont avenue to St. Ita's church. Burial will be at Calvary cemetery.

W-G-N Radio Program

The Chicago Tribune Station on the Drake Hotel

416.4 Meters—720 Kilocycles

FRIDAY, AUG. 3

Musical Melange

HOW often have you wished that you could listen to some thoroughly sophisticated music without getting into your stiff shirt and spending the evening in a wee hard seat, quite uncomfortably? Well, wishes are horses tonight, and you can listen to the Musical Melange while you are stretched out on the davenport (if the better half will allow it) with W-G-N tuned in on the radio at 8 o'clock.

Gida La Tille

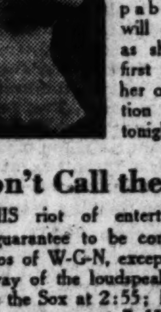

IF you are still afflicted with that old fashioned prejudice against radio sopranos, you've missed a treat. Gida La Tille, W-G-N's capable soprano, will convert you as she sings the first few bars of her opening selection at 10:30 tonight.

Don't Call the Police

THIS riot of entertainment we guarantee to be confined to the studios of W-G-N, except, of course, by way of the loudspeaker. Boston plays the Sox at 2:55; Maren Johnson, soprano, at 7:15; "Waddy" Wadsworth and the Drake Hotel Dance Orchestra at 7; or what do you want?

Details of Today's W-G-N Program

DAYTIME

9 to 10—Digest of the Day's News.
10 to 10:20—Home Management.
10:20 to 11—Readings for Shut-ins.
11 to 12:20—Morning Musicale; Happy Hank.
12:20 to 12:40—Children's Stories.
12:40 to 2:30—Luncheon Concert: Drake and Blackstone.
2:30 to 2:55—Lawrence Salerno, baritone.
2:55 to 5—Baseball: Sox vs. Boston.
5 to 5:10—Sir James C. Irvine, on "Sugar and Mankind."
5:10 to 6—Readings.

WLIB

6 to 6:10—Closing Stock Quotes.
6:10 to 6:35—Punch and Judy.
6:35 to 6:50—Drake Concert Ensemble.
6:50 to 7—Old Fashioned Almanack.

W-G-N

7 to 7:15—Drake Hotel Dance Orchestra.
7:15 to 7:45—Miss Maren Johnson, Soprano.
7:45 to 8—Drake Hotel Dance Orchestra.
8 to 9—Musical Melange.
9 to 10—National Broadcasting and Concert Bureau.
10 to 10:15—Tomorrow's Tribune.
10:15 to 10:30—Louie's Hungry Five.
10:30 to 11—Gida La Tille, Soprano; W-G-N Concert Orchestra; Drake Hotel Dance Orchestra.
11 to 11:15—Dream Ship.
11:15 to 11:45—Pullman Porters; Hal Gilles, W-G-N Concert Orchestra.
11:45 to 12—Waddy Wadsworth and His Drake Hotel Dance Orchestra.

100 CLUB

100 hours of the best free entertainment! All you have to do is listen to it and you will be eligible for membership in the 100 Club. Send your name to W-G-N when you have completed the 100 hours of listening.

442. R. Maynard Toelle, Chicago, Ill.
443. Milton Handle, Winnetka, Ill.
444. Bessie Johnson, Oak Park, Ill.

That's one of the very nicest things about Muffets. They build good will with every mouthful.

Just the right portion for your morning's appetite. Just the right size and shape to fit your cereal dish. Browned exactly as you like your toast. Just the right degree of crunchy crispness to crumble pleasantly in your mouth.

Calories and minerals to give you a good start for the day's work. Just the right amount of bran to help your digestion.

That's a Muffet! Whole wheat, cooked, drawn out to a filmy-thin ribbon. Wound round and round, layer upon layer. Baked. Toasted.

Conveniently broken up, sprinkled with sugar, doused with cream, or with fruit added—just good enough to eat so you'll want Muffets again and again!

The Quaker Oats Co., Chicago.

HURSEN Funerals

Supreme in America for unmatched elegance, superb automobile equipment, and service. Hursen has fought excessive prices for 20 years. Private suites for families and societies. No charge for chapels in Chicago's 3 finest funeral-homes, North, South and West. No matter where you live, phone

Hursen

North—629 Belmont Ave. Ph. WELlington 1724
South—1316 S. Michigan Ave. Ph. CALumet 4030
West—2346 W. Madison St. Ph. WEST 0100

Chicago's Independent Funeral Director

YOU PAY LESS at Lain & SON UNDERTAKERS 63rd & HARVARD TEL-WENT-0025

MAUSOLEUM MONUMENT or HEADSTONE
Erected Anywhere by the Old and Reliable
CHAS. G. BLAKE CO.
Will be correct and durable. Free Booklet
120 S. La Salle St. Central 5573
Shops 1000 E. 67th St. Fairfax 9876

DEATH NOTICES

In Memoriam.

COHEN—Wolf Cohen. In tender memory of our dearly beloved husband and father who passed away 3 years ago today.
WIFE, SONS AND DAUGHTERS.

FELTER—Maribelle Felter. In loving memory of my only beloved sister who passed away two years ago today.
LOUISE SIMMONS.

REIMERS—Henry J. Reimers. In fond memory of our dear husband and dad who passed away one year today, Aug. 3.
VIOLA REIMERS AND SON, CARL.

WILSON—Lillie Wilson. In loving memory of our dear mother who passed away 1 year ago today, Aug. 3.
Our lips cannot speak how we loved you;
Our hearts cannot tell what to say.
God only knows how we miss you.
And how lonesome our home is today.
AUDREY, RODDIE, GENE, JIM AND FAMILY.

Fraternal Notices.

SUNSHINE CHAPTER NO. 683, O. E. S.—Members please attend funeral of Sister Viola M. Smith, Saturday, Aug. 4, at 1 p. m., from chapel, 4141 Cottage Grove-av. JENNIE K. TRASK, Worthy Matron. ADA R. WILSON, Secretary.

AMEDEI—Theresa Amedei, wife of Joseph; mother of Harry. Funeral from residence, 4655 W. Superior-st., Saturday, 9 a. m., to Our Lady Help of Christians church. Interment Mount Carmel.

BROWERS—Mary Elizabeth Browers, Aug. 1, 1928, wife of the late Frederick C. Browers, mother of Mrs. Maud Archer, Mrs. Myra Barry, Arthur, and Mabel Browers. Funeral Saturday, 2:30 p. m., from the home, 5042 Washington-blvd. Interment Rosehill.

BUSCH—Mrs. David Busch, Aug. 2, 1928, age 76 years; beloved mother of Arthur, Walter, Edwin, Esther Wade, and Mabel Uhlendorf. Burial services Saturday, Aug. 4, 1928, 3 p. m., Diversey Parkway Evangelical church, Diversey-pkwy. and Bell-av. Burial at Montrose cemetery.

CAHN—Martin Cahn, beloved husband of Rae, nee Rosenberg, devoted father of Warren A. and Alfred C., brother of Albert. Funeral Friday, Aug. 3, 10 a. m., from chapel, 936 E. 47th-st. Interment Rosehill cemetery.

CARROLL—Susan Carroll, nee McShane, beloved wife of James Carroll, sister of the late Mrs. Catherine Powers, Mrs. Mary Carroll, and Henry McShane. Funeral Saturday at 9:30 a. m. from residence, 5707 Elizabeth-st., to Visitation church. Interment Mount Olivet. Yards 0662.

CLANCY—Dr. Eugene G. Clancy, aged 51, beloved husband of Anna D., son of Mrs. Susan Clancy, fond brother of Rev. James J. Clancy, Fulton, Ill.; Charles L., Lawrence D., Susan A., and Mrs. Robert McElligott, member of Verdun post, No. 472, American Legion; Gen. James Shields council, K. of C.; St. Charles court No. 59; Catholic Order of Foresters; B. P. O. E.; Chicago council, No. 205, Royal Arcanum; 1295 Oak Park. Funeral from his late residence, 4009 Wilcox-av., to St. Mel's church Saturday, Aug. 4, at 10:15; requiem high mass. Burial at Mount Carmel.

CULLEN—Mae A. Cullen, nee Keeley, beloved wife of William J. Cullen, mother of James, Kenneth, and William Jr., daughter of the late John and Catherine Keeley, sister of Mrs. J. E. Pelletier, Mrs. R. S. Appleyard, Mrs. T. J. Purcell, Daniel J. Keeley, the late Mrs. Catherine Bessler, William, and Arthur Keeley, at her residence, 4911 Fulton-st. Notice later.

DEAL—Mary Deal, Aug. 1, 1928, beloved wife of the late Henry A. Deal, devoted mother of John P. and Henry V., fond sister of Mrs. Anna Fox, John, and Patrick Donigan. Funeral from late residence, 5447 S. Union-av., Saturday at 9 a. m., to Visitation church. Interment Holy Sepulchre.

DODSON — McCage Dodson, late of 1010 Winona-st., in his 55th year; beloved husband of Cora, father of Jennie Elizabeth, Lamottes, Alma, May, Philip, and the late Vernon. Remains lying in state at funeral parlors, 1507 Lawrence-av. Funeral notice later. For further information, Longbeach 4715 or 4716. Fort Worth [Tex.] papers please copy.

DOUGLAS—George Douglas, Aug. 2, 1928, father of William B. and Dorothy. Funeral Saturday, 2:30 p. m., Lake Forest, Ill.

DUFFY—Richard H. Duffy, beloved husband of Margaret, nee Meady, fond father of Lawrence R., Margaret A., Frank H., and Eileen Duffy. At residence, 5735 Wood-st. Funeral notice later. Yards 0662.

ELLIOTT—Dr. Benjamin E. Elliott, beloved husband of Mildred, nee Schiff, son of the late Jacob E. and Johanna, and brother of Leo, son-in-law of Mr. and Mrs. Benjamin J. Schiff. Funeral notice later.

FITZGERALD—Mary E. Fitzgerald, nee Mullen, Aug. 1, 1928, beloved wife of the late Edward J. Fitzgerald, fond mother of Elizabeth A., Mrs. Frank L. O'Brien, William F., Edward P., Frank J., and the late John D. Fitzgerald. Funeral Saturday, at 9:30 a. m., from late residence, 4422 Greenview-av., to Our Lady of Lourdes church. Interment Calvary. Oakland, Cal. and Boston, Mass. papers please copy.

GILOCH—Phillip H. Giloch, August 2, 1928, beloved son of Phillip Giloch. Funeral Saturday 2 p. m. from chapel, 527 Pennsylvania-av., Glen Ellyn, Ill. Interment Butterfield Park cemetery.

GLACKIN—William J. Glackin, beloved husband of Josephine Marsh Glackin, brother of former Senator Edward J. Glackin, Mary J. Glackin, and Mrs. Walter L. Heise of Berkeley, Cal. Funeral from residence, 408 S. Karlov-av., Monday, Aug. 6, at 9 a. m., to St. Mel's church. Interment Calvary. For reservations call Vincennes 0690 or Yards 2799.

HERON—Marion Cole Heron, Aug. 1, 1928, at St. Luke's hospital, fond wife of Presly M. Heron. Funeral services 2:30 p. m. Saturday at Rosehill chapel.

HILGER—Amelia Hilger, Aug. 2, age 46 years, beloved wife of Lawrence, fond mother of Alice. Remains will lie in state at late residence, 4435 Parker-av. Interment Pittsburgh, Pa.

HODGETTS—Adeline A. Hodgetts, Aug. 2, 1928, beloved wife of Edward M. Services at Reedsburg, Wis., Saturday, 3 p. m. Reedsburg, Wis., papers please copy.

JOHNSON—Emil Johnson, 235 S. 17th-av., Maywood; beloved husband of Lena, nee Matthews; father of Allen, Helen, Glenn, and Charles. Funeral Saturday, Aug. 4, at 2 p. m., from Neighborhood Methodist Episcopal church. Services at grave in charge of Proviso Lodge No. 1028, A. F. & A. M.; Maywood Commandery No. 87, K. T., as escort. Interment Mount Emblem.

KEEFE—Edward M. Keefe, Aug. 1, 1928, late of 2724 Lehmann-ct., husband of Catherine Keefe, father of Walter J. and Mrs. Thomas Farrell of Cincinnati, O., brother of Joseph P. Keefe and Sister M. Annuniata O. S. D. Funeral Saturday, Aug. 4, at 10:30 a. m., from chapel, 929 Belmont-av., to St. Ita's church, where solemn high mass will be celebrated at 11 a. m. Interment Calvary.

DEATH NOTICES

KLEIN—Betty Klein, beloved wife of Maurice, fond mother of Walter, Dewey, Alvin, Malvin, and Ruth. Funeral Monday, 10:00 a. m., from chapel, Broadway.

LE MOYNE—Louis Valcourt Le Moyne, formerly of Chicago, son of the late John V. Le Moyne, at Stamford Conn., on July 28, 1928.

LEONARD—John J. Leonard, beloved husband of the late Mary, nee Bury, fond father of Mrs. Harry Clark, Andrew J., Mrs. Charles Knuth, Mrs. Peter St. Amant, Marie, James, and the late Maude and Rose Reardon, at residence, 900 Huron-st. Funeral Saturday at 8:30 a. m. to Our Lady Help of Christians church. Interment Mount Carmel.

LYMAN—William Lyman, Aug. 2, husband of the late Elizabeth Lyman and father of William, Thomas, Mrs. Margaret Schumann and Mrs. Winifred Dickson; son of Mrs. C. Santaella. Funeral Saturday, Aug. 4, at 1:30 p. m., from residence of his mother, Mrs. C. Santaella, 3307 Belden-av. Interment Oakwoods.

McCARTHY—Minnie A. McCarthy, beloved daughter of the late Owen and Elizabeth McCarthy, nee Burns; fond sister of Alice, Ida, and William McCarthy; at her late residence, 6800 Sheridan-rd. Funeral Saturday, Aug. 4, at 9 a. m., from chapel, 1357 Devon-av., to St. Ignatius' church. Member L. C. B. A. Interment Kenosha, Wis. Racine and Milwaukee, Wis., papers please copy.

McMAHON—Joseph P. McMahon, beloved son of Anna, nee Bevey, and the late Patrick, brother of John N., Robert J., Francis P., Mrs. William J. Quinlan, and Mrs. Leon P. O'Connor. Funeral Friday, Aug. 3, 9:30 a. m., from late residence, 5646 Winthrop-av., to St. Ita's church. Interment Mount Carmel.

MITCHELL—Thomas Mitchell, Aug. 1, 1928, beloved husband of Ella Mitchell, nee Monk, fond father of Mrs. Mattie O'Connell, Mrs. Margaret Timmons, Mrs. Della Horath and Jane Mitchell; brother of Mrs. Anna Kelly and the late Mrs. Margaret Linneman. Funeral from his late residence, 157 W. 74th-st., Saturday at 2 p. m. Interment at Evergreen. For information call Fairfax 2900.

MULLIGAN—Isabel Mulligan, nee Glackin, beloved wife of William, fond mother of Cornelius, Hugh, and William Mulligan, Mrs. R. E. Carroll, Mrs. C. F. Pascoe, Mrs. C. J. Hayes and Mrs. S. M. Brophy. Funeral Monday at 9 a. m., from residence of son, 7640 S. Michigan-av., to St. Dorothy church. Interment Holy Sepulchre. Yards 0662. Members of Visitation court No. 55, W. C. O. F., will meet Friday evening at 8 p. m., at late sister's residence, 7640 S. Michigan-av.

MURPHY—Raymond A. Murphy, beloved son of James and Elizabeth, nee Fox, fond brother of Margaret, James J., Marion, Francis, Ignatius, and the late Toddy Murphy. Funeral Saturday, 9:00 a. m., from residence, 310 S. Kostner-av., to St. Mel's church. Burial Calvary. Phone Kedzie 167.

NANGLE—Joseph P. Nangle, formerly of Chicago, passed away Aug. 1 in Champaign, Ill., beloved father of Mrs. J. E. McGinty, Mrs. J. M. Gribbie, and the late Mrs. George L. Burke. Services in Champaign. Interment Mount Olivet, Chicago, Ill., Saturday, at 4:30 p. m., Chicago time.

NEUBAUER—Ruth Neubauer, nee Wilborn, of 2057 N. Sawyer-av., July 31, aged 30 years. Beloved wife of William A.; fond mother of William A. Jr. Dear daughter of Mrs. James C. Wilborn. Sister of Mrs. Inga Olsen, Anna Hansen, Peter, James, Charles, and Randolph, and the late Andrew. Services Saturday, 2 p. m., at funeral chapel, 4338-40 Fullerton-av. Interment Mount Olive.

O'CONNELL—Catherine M. O'Connell, nee Foley, of 8937 Escanaba-av., Aug. 2, beloved wife of Patrick J., fond mother of John, Michael J., Mrs. Mae Gleason, Rose and Thaddeus, sister of Mary, Bridget, Michael, and the late Ellen and Maurice Foley, native of Filemore Cahirciveen, County Kerry, Ireland. Funeral Monday, Aug. 6, at 9 a. m., from residence of daughter, 7925 Oglesby-av., to St. Patrick church. Requiem high mass at 9:30 a. m. Interment Mount Olivet. Member of St. Genevieve's court No. 15, W. C. O. F. South Shore 8822.

OLSON—Capt. John Olson, Aug. 1, age 76 years, fond uncle of Mrs. Anna H. Kroesmer of Trondhjem, Norway; Mr. John Hendrum of Duluth, Minn., and Mr. Warwick of Vancouver, B. C. Services Saturday, 4 p. m., at funeral chapel, 4338-40 Fullerton-av. Interment Mount Olive. Duluth and Vancouver papers please copy.

PANKAU—Paul Pankau, Aug. 2, aged 76 years, husband of the late Elizabeth Wohlschlaeger, fond father of Mrs. A. Nicholson and Mrs. Leo A. Schuenman, Mrs. B. Weismantel, Mrs. C. Elliott, Mrs. C. Parmelee and George Pankau. Funeral Saturday at 8:30 a. m., from mortuary, Lincoln, Southport and Wellington-avs.; services and burial at Techny, Ill.

PECKHAM — Charles E. Peckham, beloved husband of Julia Peckham, at his late residence, 7514 W. Adams-st., Forest Park. Funeral Saturday 9:30 a. m. to St. Bernadine's church. Interment St. Joseph cemetery.

PERLMAN—Esther Perlman, nee Silverstein, beloved wife of Morris, fond mother of David M., Mrs. Lillian Jacobson, Samuel B. and Lawrence Perlman, sister of Mrs. Ida Buckman and Max Silverstein. Funeral Friday, Aug. 3, at 1 p. m., from chapel, 2018 W. Division-st. Interment Knights of Joseph cemetery, Waldheim.

PIERCE—Elizabeth Pierce, beloved wife of Patrick J., fond aunt of Mrs. James A. Chambers, fond sister of Thomas Reidy, Mrs. Charles Pierce and the late Michael Reidy. Funeral Saturday, Aug. 4, at 9:30 a. m., from late residence, 25 S. Mayfield-av., to St. Catherine of Sienna church. Interment Mount Carmel.

RAMLER—William Ramler, beloved husband of Hannah Desmond Ramler, fond brother of Mrs. F. Rodes, Mrs. L. Murphy, Mrs. B. Fabbrini, Fred, Henry, and Maud. Funeral Saturday at 9:30 a. m. from his late residence, 6100 S. California-av., to St. Rita's church. Interment Mount Olivet cemetery. For reservations phone Stewart 7700.

SCHULSVIG—Sophia M. Schulsvig, at home, 6444 Greenwood-av., fond mother of Mrs. Margaret Bower, Mrs. Martha Dainton, Mrs. Sophie Richter, Ida and Ivar Schulsvig. Funeral Saturday, Aug. 4, at 1:30 p. m., from home. Interment Fairmount.

TONKIN—Harriet Tonkin, fond mother of Mrs. Thomas Martin and Mrs. E. J. Benjamin; wife of the late James; at the home of her daughter, 803 S. 3d-av., Maywood. Funeral services Saturday, Aug. 4, at the home, 3 p. m. Interment Forest Home.

TYRMAN—Ernest Tyrman, beloved son of Joseph, of Essig, Austria. Funeral service at chapel, 4717 Broadway, Saturday, Aug. 4, at 1:30 p. m. Interment Rosehill cemetery.

UCKERMAN—Agnes Rodger Uckerman, wife of Walter Scott Uckerman, mother of Sarah Margaret and Janet Agnes, daughter of Mr. and Mrs. James H. Rodger, sister of Mrs. Robert McColl and Mrs. Walter Hardy. Funeral from late residence, 836 N. Austin-blvd., Oak Park, 2:30 p. m. Saturday, Aug. 4. Interment Union Ridge cemetery.

URBAN—John William Urban, suddenly, at Charleston, W. Va.; beloved son of John E. and Margaret; fond brother of Lucille and Marion. Funeral notice later. Information call La Grange 1524.

VINSON—Curtis Vinson, 5410 N. Paulina-st., beloved husband of Louise, father of Mrs. Blanche Sutter, James C., and Mrs. Edith Hoest. Services Saturday, Aug. 4, at 2:30 p. m., Ravenswood Christian church, Sunnyside and Greenview. Interment Rosehill. Member of Good Fellowship lodge No. 1042, A. F. & A. M.; Washington chapter, R. A. M.; Chicago commandery, K. T.; Medinah temple, and Central Park lodge No. 328, I. O. O. F.

VANDERBOOM — Louisa A. Vanderboom, aged 48 years, at residence, 4446 N. Kilbourn-av., dearly beloved wife of Andrew, mother of Anton and Mrs. Margaret Jonda. Funeral from chapel, 4337 Elston-av., Saturday, Aug. 4, at 2 p. m. Interment Acacia park. Member of Zenith chapter No. 937, O. E. S.

WELLS — Louis B. Wells, Downers Grove, Aug. 1, son of the late Nancy F. and Wheeler W. Wells; brother of Mrs. J. L. Eger; husband of Bessie E., nee Elliott; father of Robert, Warren, Louise, Jeannette, and Edith. Services 3 p. m. at Congregational church, Downers Grove, Saturday, Aug. 4. Interment Butterfield Park.

WHITLEDGE—Frances Charlotte Gillette Whitledge, Aug. 2, 1928, beloved mother of Mrs. Amedee J. Michel. Funeral services, 2:30 p. m., Saturday, at her home, 7717 Sheridan-rd. Interment at Rosehill cemetery.

YOUNG—Jane Whitley Young, Aug. 2, 1928, suddenly, at the Evanston hospital, wife of Edward C. Young Jr., mother of Edward C. Young 3d, Dorothy Jane Young, Arthur Whitley Young, daughter of Mr. and Mrs. A. H. Whitley, sister of Helen Whitley Lanigan, Chester A. Whitley, and Ralph S. Whitley. Service at residence, 555 S. Linden-av., Highland Park, Ill., Saturday, Aug. 4, at 1 p. m. Interment Oakwoods cemetery.

ZAHORA—Anna Zahora, nee Brom, beloved wife of Frank Zahora; fond mother of George, John, Frank, and Anna Vesely. Funeral Saturday, Aug. 4, at 2 p. m. from late residence, 6203 S. Albany-av. Interment at Bohemian National cemetery.

CEMETERIES.

BEAUTIFUL MEMORIAL PARK, ESPECIALLY desirable eight grave lot near chapel. Liberal discount for cash. I. C. Lavelle, 5847 W. Erie-st. Columbus 2139.

MONUMENT Mausoleum Erected Throughout U. S.—Booklet Free
THE WILLIAM J. BLAKE MONUMENT CO.
Specializing in Distinctive Individual Designs
Wm. J. Blake, Pres., with 38 yrs. continuous service
55 E. Washington St. Central 2917

STOCK PRICES SAG AS TRADERS CASH IN THEIR PROFITS

YESTERDAY'S AVERAGES

	High.	Low.	Last.	Net chge.
25 railroads	119.43	118.94	119.14	—.69
25 industrials	259.59	257.42	258.36	—1.44
50 stocks	189.51	188.18	188.75	—1.06

[Chicago Tribune Press Service.]

New York, Aug. 2.—Profit taking at the expense of a bunch of recent spectacular performers coupled with a spattering of selling by traders working for a further reaction resulted in a long list of recessions ranging from 1 to 9 points on the stock market today. Pivotal industrials and popular specialties were alike hard hit.

Business fell off perceptibly, the turnover amounting to only 1,832,500 shares. The call loan rate failed to drop below 7 per cent, where it closed yesterday and renewed today, although funds appeared to be fairly plentiful at that figure.

News Is Discouraging.

There were several items in the day's news budget to discourage speculative initiative—most of them having to do with the credit situation. In the first place the federal reserve review for the month with its meaningful references to the "overloaned" condition of the banks was not calculated to inspire enthusiasm in the customers' rooms.

Then along in the afternoon came word that the clearing house committee was making "considerable progress" toward a plan for discouraging the speculative use of corporation and other private funds except through regular banking channels. There was some uneasiness over the federal reserve figures on brokerage loans due to appear after the market closed.

Montgomery Ward Slips.

Montgomery Ward, which has been furnishing pyrotechnics for some time, was hit by the realizing movement early in the day and fell off more than 5 points. The stock closed at 186½, off 1¼.

General Motors dropped 3 points, but support was forthcoming later and it closed with a decline of only 1⅝ for the day. American Can, closing at 92⅜, was off 1¼. Radio lost 5¾ points, selling off to 169. Steel lost nearly a point.

Oil stocks did generally better than the other industrials—with the price of oil and gasoline mounting throughout the country. Atlantic Refining, running counter to the general trend of the list as a whole, wound up the session with a net gain of 7½ points. Coppers were irregular.

Willys-Overland Reports Larger Earnings in 1928

The Willys-Overland company is another of the big automobile concerns to report a prosperous half year and excellent prospects. Net earnings for the first half of 1928 were $5,641,517, equivalent after preferred dividends to $2.01 a share on the common stock. This showing was made in spite of rebates totaling $1,431,206 to dealers on cars in stock when the company reduced prices early this year. Net earnings for the first half of 1927 were $5,238,053, or $1.83 a share on the common stock.

Sales of cars for the first half of this year totaled 195,191, or more than total sales for all of 1927. Advance orders indicate this month will be the largest August in the company's history, just as last month was a record July.

Since Jan. 1 the company has retired $1,774,000 of bonds and preferred stock. Current assets and liabilities on June 30 were $45,741,200 and $18,361,728, respectively.

MELONS ANNOUNCED BY THREE STOCKS ON CHICAGO EXCHANGE

Yesterday was "stock melon day" for three corporations whose issues are listed on the Chicago stock exchange.

Directors of the Public Service Company of Northern Illinois voted to give stockholders $1,400,000 in rights after the stockholders approved a proposal to increase the capital stock of the company by 100,000 shares of no-par common stock. The new stock will be offered to stockholders at $100 a share in the ratio of one new share for each five shares held.

Based on yesterday closing price of 190 the rights will be worth $15 a share. Stockholders of record Aug. 15 will receive the rights to 93,550 shares to be offered. The par stock sold up 5 points on a small turnover during the day and the no par advanced 3 points.

Grigsby-Grunow added 4⅝ to its gain of the last few days, closing at 128 on announcement that the company will offer rights to stockholders valued at $113,400, based on the closing price. The company has 100,000 shares of stock authorized of which 70,875 are outstanding. The remaining shares now in the treasury will be offered to stockholders at $80 a share in the ratio of one share for each five shares held.

B. J. Grigsby, president, announced that June sales were $2,200,000 and that July sales totaled $2,600,000. Estimated profits for these two months, the first of the corporation's fiscal year, will approximate $8 a share. This compares with net earnings of $612,954 or $8.65 a share for the entire fiscal year ended May 31, 1928.

Stockholders of the Evans Auto Loading company approved an increase in the capitalization of from 100,000 to 200,000 shares. This increase will provide the stock to pay a 100 per cent dividend declared by the directors payable Sept. 1 to stock of record Aug. 15. Net earnings for the first half of the year totaled $491,536, according to E. S. Evans, president.

Zenith Radio and Super Maid sold up 3 and 1 point respectively. Borg-Warner sold down 1¼ and Hart-Carter eased 1⅛. Bendix "B" and Standard Dredging each closed a point lower.

On small sales, Adams Royalty and Great Lakes Dredge each gained 8 points. Auburn Automobile lost 3 points, Middle West Utilities was down 1½ and Electric Household utilities eased a point.

ON FOREIGN BOURSES.

LONDON, Aug. 2.—(AP)—Bar silver, 27⅛d per ounce. Money, 3½ per cent. Discount rates, short bills, 4⅛@4¼ per cent; three months, 4 5-16 per cent.

PARIS.—(AP)—Prices were firm on the bourse today. Three per cent rentes, 67f 75c. Five per cent loan, 92f83c. Exchange on London, 124f 13c. The dollar was quoted at 25f 56½c.

Real Estate Bonds on good residential property are always a timely investment.

We offer for sale high grade bonds issued by leading real estate bond houses—at a discount.

These are bonds issued by Greenebaum, S. W. Straus, Amer. B. & M. and others.

Call or write for list.

H. SMITH AND COMPANY
The Bankers Building
105 West Adams Street
CENTRAL 5564

A Good Bond to Yield 6½%

Quincy Memorial Bridge

1st Mtge. 6½s

These bonds, listed on the Chicago Stock Exchange, are sound investment securities of the class appealing particularly to conservative investors. They bear our unqualified recommendation.

Price par and interest
Yield 6½%

Write for circular

SHERIDAN
Trust & Savings
BANK
Lawrence and Broadway
Longbeach 4800

PACKER, COOKE & CO.

STOCK — NEW YORK — EXCHANGE — MEMBERS

Members:
New York Stock Exchange
Chicago Stock Exchange
Chicago Board of Trade
Associate Members.
New York Curb Market

231 So. La Salle St.
Telephone Central 8200
7 Wall St., New York
Telephone Whitehall 7696

General Electric Co.
N. Y. Central Railway Co.
National Biscuit Co.
Commonwealth Edison Co.

Can you think of a better investment than one which includes the common stocks of the above companies and twenty-six others, equally well known leaders in their lines?

Phone or write for the plan which provides for a growing income and safety of principal.

WALTER FREEMAN & CO.
Investment Securities
111 W. WASHINGTON ST.
TELEPHONE MAIN 4010

Specialists in

REAL ESTATE *and* CORPORATE FINANCING

CHARLES J. YOUNG
ROBERT G. BECKER

YOUNG & BECKER CO.
208 So. La Salle Street
Randolph 5949

103% of Par and Interest

The Knoxville Gas Company

First Mortgage 5% Gold Bonds

To the Holders of the Bonds Secured by the First Mortgage of the Knoxville Gas Company, Dated October 1st, 1903:

You are hereby notified that this Corporation intends to pay off and redeem the following numbered outstanding First Mortgage 5% Gold Bonds, of the face value of $1,000 each, issued pursuant to the terms of the First Mortgage of the Knoxville Gas Company to United States Mortgage & Trust Company, dated October 1st, 1903, to wit:

26 147 253 288 356 125 174 255 349 479

The above numbered bonds will be redeemed and paid at the office of the United States Mortgage & Trust Company, No. 55 Cedar Street, New York City, New York, on October 1st, 1928, at the rate of 103% of par, plus accrued interest to that date, and upon such date all future interest upon such bonds will cease and the coupons therefrom will be void; all of which you will please take notice.

THE KNOXVILLE GAS COMPANY
By HENRY L. DOHERTY, President.

Advertise in The Tribune

NEW YORK STOCK TRANSACTIONS

Thursday, Aug. 2, 1928.
Total sales, shares...1,832,500
Year ago 1,871,100

Thursday, Aug. 2, 1928.
Total, 1928 457,735,900
Previous year 313,873,100

Div. yield per cent.	Bid.	Asked.	Description—	Sales.	High.	Low.	Close.	Net chge.	Close Aug. 4, 1927.
			A						
8.2	48¾	49	Abitibi Pw.P.	1,700	49¼	48¼	49	— ¼	....
6.7	89½	89¾	Do pfd	900	90	89½	89¾	— ⅛	....
....	93	100	Abr & Strauss	100	93	93	93	....	77
6.4	110¼	112½	Do pfd	20	112	112	112	....	....
2.0	295	310	Adams Exp	100	300	300	300	....	....
6.3	94¾	100¾	Do pfd	100	96¼	96¼	96¼	....	....
....	40⅝	41	Adv Rumely	3,000	41¼	40	40¼	— 2	12
....	3¼	3⅜	Ahumada Ld	200	3¼	3¼	3¼	....	3⅝
3.1	65½	66	Air Reduction	200	65½	65½	65½	— ⅛	....
....	8½	8⅝	Ajax Rub	1,000	8½	8½	8½	— ⅛	8⅝
....	3⅝	4	Alaska-Jun	100	3⅜	3⅜	3⅜	— ⅛	....
8.0	25	26	Alb P W Pap	100	25¼	25¼	25¼	— ⅜	22¾
3.4	174½	175½	Allied Chem	2,600	176	174½	176	+ 1	158¾
....	11¼	11¾	Amal Leather	100	11¼	11¼	11¼	— ⅛	13
6.3	32	32¼	Ambrada	400	32¾	31¾	32	+ ⅜	29
....	18⅝	19	Am Agr Chem	1,000	19	18½	18⅝	— ⅛	12½
....	68	69	Do pfd	200	68¼	68¼	68¼	+ ¼	43
1.6	116	119	Am Bk Note	200	119¼	116	116	— 3	62½
....	20	20¼	Am Beet Sug	1,100	20½	19½	20⅛	+ ⅛	60
....	55	57	Do pfd	200	55½	55	55½	+ ⅛	56
....	30¾	31¼	Am Bosch	1,100	31¼	30¾	31⅛	+ ⅜	19¾
3.7	40½	40¾	‡Am Brk Shoe	300	40½	40¼	40½	....	42¾
....	13⅜	14	Am Brn B El	300	14⅛	14	14	+ ¼	13
....	50¾	52	Do pfd	20	50½	50½	50½	— ¼	52
2.2	92	92¾	Am Can	68,700	93¾	91¾	92⅜	— 1¼	60¾
6.6	91	92	Am Cr&Fdry	800	91¾	91	91	+ ¼	103¾
6.2	112½	119	Do pfd	200	113	113	113	....	....
6.8	102	103	Am Chain pfd	100	103	103	103	....	101
3.6	80½	81¼	Am Chicle	1,000	82¾	80½	80½	— 2½	....
6.8	11½	11¾	Am Drug	800	11¾	11¾	11¾	+ ⅛	14
3.7	60	62	Am Encaustic	100	61	61	61	+ 1	....
....	33¼	34	Am Fgn Pow	600	34¼	34	34	— ¼	21¾
6.5	107	108	Do pfd	200	107½	107¼	107¼	....	....
6.6	91½	92¾	Do 2d pfd	200	91½	91½	91½	....	....
....	10¼	10¾	Am H&Leath	100	10¾	10¾	10¾	....	....
4.1	73½	74	Am Home Prd	100	74	74	74	— 1	47¾
4.8	42¾	43	Am Ice	21,400	43¾	41¼	43	+ 2	....
4.2	95¼	95½	Am Int Corp	7,300	96	94½	95½	— 1¼	50¼
....	5⅝	6	Am La France	300	5⅝	5⅝	5⅝	....	6
....	109¼	110¼	Am Linseed O	3,900	112	108	109½	+ 1	44
8.6	92	92½	Am Locomot	2,300	95	92½	92¼	— 2⅝	109
5.8	118	119	Do pfd	500	119¾	119	119	....	....
2.7	148	150	†Am Mh&Fdy	100	150	150	150	....	94¼
1.5	78⅜	79	‡Am Pow & Lt	500	78⅞	78⅛	78½	— ⅛	60¾
5.8	102	102½	Do pfd	100	102¾	102⅝	102⅝	....	....
....	62¾	64¾	Am Republic	3,600	64¾	62	62¾	— 1⅛	....
3.5	144⅜	147	Am Radiator	700	147	144⅜	145	— 2½	130
5.0	119½	120¾	Am Ry Exp	500	120	120	120	....	100¾
6.4	62⅝	63⅝	†Am Sft Raz	100	62⅝	62⅝	62⅝	— ¼	47⅝
10.0	30¼	30¾	Am Seating	100	30¼	30¼	30¼	....	84¾
8.8	83	93	Am Shipbldg	30	91	91	91	— 4	....
....	3⅞	4¼	Am Ship&Com	300	4	4	4	— 1¼	....
3.9	201	201¼	Am Smelting	6,600	202¼	199¾	201	— 1¾	170¾
5.7	53	53¾	Am Stl Found	300	53¾	53	53	— ⅜	55
6.4	110¼	111	Do pfd	240	110¼	110¼	110¼	— 1⅜	....
....	69	69¼	Am Sugar	2,100	69¾	68¼	69	— ¼	89¾
6.5	107½	108⅝	Do pfd	300	107½	107½	107½	....	112¼
....	64½	65¼	Am Sumat Tob	900	65	64	65	....	62¾
5.1	175⅜	175½	Am Tel&Tel	10,100	176⅛	174⅞	175⅜	— ⅜	168¾
5.0	160	162	Am Tobacco	200	161	160	160	....	145
5.1	117	119	Do pfd	100	118	118	118	....	115
4.9	161	162½	Do B	700	163¼	161⅝	161⅝	— 1⅝	145¾
6.4	109⅝	110	Am Typ Fdy p	20	110	109⅝	110	....	112
1.6	56¼	57	‡Am Wat Wk	400	57⅛	57	57	+ ⅜	49
....	17⅛	17⅜	Am Woolen	600	17⅜	17⅛	17⅛	— ⅛	21¾
....	43	44¼	Do pfd	100	42¾	42¾	42¾	— 1⅜	53¾
6.5	108	109¾	Am Whlsale	50	108	108	108	....	....
....	40⅝	41½	Am WrtP pf ct	100	41	41	41	+ 1	45¼
....	25½	26¼	Am Zinc	500	25¾	25½	25½	— ⅛	....
....	84½	85	Do pfd	200	86	85½	85½	— 1⅜	....
6.1	66⅛	66¼	Anaconda	3,200	66⅝	65⅝	66	— 1	47
....	19⅝	19½	Armour&Co A	20,100	19½	18⅝	19⅛	+ 1	9¼
....	10⅜	10½	Do B	8,400	10½	10	10½	+ ⅝	5¾
8.1	86⅛	87	Do pfd	300	86½	86⅛	86⅛	....	62½
....	38½	39	Arnold Cons	4,700	39⅝	38⅜	38⅛	— ⅛	33¼
3.6	83⅛	84	Archer Dan	1,500	84⅛	81	83⅛	+ 1⅜	25¾
6.2	113¼	114	Do pfd	20	113¼	113¼	113¼	....	....
5.6	45¼	45¾	Assoc Dry Gds	2,000	46	45¼	45¼	— ¼	44¼
5.8	103	103½	Do 1st pfd	100	103½	103½	103½	....	....
4.4	46	47½	Assoc Oil	140	46	44¼	46	+ 1⅛	....
5.4	187⅜	188	Atchison	1,200	188½	187⅜	188	....	196¼
4.8	102½	103	Do pfd	300	103¼	103⅛	103⅛	....	102
5.8	53	54	Atl G & W I pf	100	52⅝	52⅝	52⅝	— ⅝	....
2.5	163	163⅛	Atlantic Refin	43,600	163⅛	156⅛	163⅛	+ 7⅛	126⅜
5.9	102	105	Atlas Powd pfd	30	103	103	103	....	....
....	62¾	63	Austrian Credit	100	62⅝	62⅝	62⅝	....	....
....	13	14¼	Atlas Truck	100	13⅜	13⅜	13⅜	....	....
....	4⅛	4⅜	Austin-Nich	100	4⅜	4⅜	4⅜	....	6⅝
....	25	26	Do pfd	100	26	26	26	....	....
6.4	44	46	Auto St S R A	100	46⅜	46⅜	46⅜	+ 1⅛	....
			B						
5.7	106	106⅜	Balt & Ohio	1,900	106½	105⅞	106⅛	— ⅝	120⅜
5.1	78	79	Do pfd	100	79	79	79	....	79
4.8	71	72	Bangor-Ar	200	72½	71⅝	71⅝	....	80
7.4	28	28½	Barker Bros	400	28¾	27¾	27¾	— 1⅜	....
....	24	24¼	Barnsdall A	2,300	24¼	23⅞	24⅛	— ⅛	24⅝
6.5	106⅛	107½	Bayuk Cig 1stp	10	107½	107½	107½	....	109⅜
....	16	16¼	Beacon Oil	1,700	16	15½	16	+ ⅛	....
3.4	75	75⅝	Beechnut Pkg	200	76	75	76	+ ⅛	55⅝
....	13¼	13⅜	Belding Bros	800	13½	13¼	13⅜	— ⅛	22⅝
4.3	69⅝	70½	Best & Co	500	70⅝	69⅜	69⅞	— ⅛	49⅜
....	56⅜	56⅝	Bethlehem Stl	5,000	56⅝	56¼	56⅜	— ⅛	56⅜
6.0	117	117⅜	Do 7% pfd	200	117	117	117	....	112½
....	7⅛	7⅜	Booth Fish	1,000	7½	7⅛	7⅛	....	7
....	48	51	Do 1st pfd	200	49⅞	49	49	— 1	....
5.7	69	70½	Bon-Ami A	200	69⅞	69⅜	69⅜	+ ⅛	57
3.8	160	161	Borden Co	600	162½	160⅛	160⅛	— ⅛	....
....	75	77	Boston & Maine	100	74½	74½	74½	....	....
....	13	14	Botany Mills A	100	13	13	13	....	26
....	35⅛	36	Briggs Mfg	5,900	36	35⅛	35⅛	— ⅛	28¾
....	3⅛	4	Brit Emp Stl	100	4	4	4	....	....
5.6	53⅛	53⅝	Brockway M T	6,200	54⅝	53⅛	53⅛	— 1⅛	....
6.2	112	114	Do pfd	200	113⅜	113⅛	113⅜	....	....
3.3	239	242	Brook Ed ctfs	100	239⅞	239⅛	239⅛	— 1⅜	....
6.4	62⅝	63⅛	Bklyn Man Tr	1,000	63⅛	62⅛	62⅛	— ⅛	54¼
6.7	87⅝	89	Do pfd	700	89⅛	89	89	— 1	84⅜
5.2	48	49	Brown Shoe	100	48⅛	48⅛	48⅛	....	42
6.5	45⅛	46	Brus Balke-Col	2,800	46	45⅛	45⅛	— ⅛	29⅝
....	41⅛	41⅝	Bruns Dock	3,800	42⅝	41⅛	41⅛	— 1⅛	10⅜
2.9	35	36	Bucyrus & Erie	100	34⅛	34⅛	34⅛	....	....
5.6	44⅛	45	Do CV pfd	400	45⅛	44⅝	45⅛	— ⅛	....
....	35	35⅝	Burns Bros A p	1,700	37	34⅛	35⅜	+ ⅛	....
4.0	50	53	††Bush Term	100	50	50	50	....	60⅝
6.4	108	108⅝	Do deb	60	108⅝	108⅛	108⅝	— 2⅛	102⅝
6.3	113	117	Bush Ter Bldg	10	111⅝	111⅝	111⅝	— 2⅛	....
....	7⅛	7⅝	Butte C & Z	400	7⅝	7	7⅛	+ ⅛	4⅜
18.2	11	11⅛	Butte& Super	800	11⅛	11	11	— ⅛	9½
....	40⅛	43	Butterick	400	43⅛	43⅛	43⅛	— ⅛	54
....	96	97	Byers A M Co	2,500	96⅝	95⅛	96⅛	— 2⅛	87⅜
			C						
5.6	71	71⅜	California Pkg	200	71⅜	71	71	....	64⅜
3.2	30⅛	31	California Pet	100	30⅝	30⅝	30⅝	....	24⅛
....	2⅛	2⅜	Callahan Z&L	700	2⅜	2⅛	2⅛	....	....
6.3	94⅜	95	Calumet & Aris	2,000	95⅛	93⅝	94⅛	— 1	70⅝
8.5	23	23⅛	Cal & Hecla	900	23⅛	23	23⅛	— ⅛	16⅛
4.2	72⅛	73	Can Dry Ginger	1,000	73	72	72⅛	— 1	53⅜
....	1⅛	1⅛	Do rts	6,600	1⅛	1⅛	1⅛	— ⅛	....
4.8	206	206⅜	Canadian Pac	1,700	206⅝	206	206	— ⅛	190⅜
1.8	333⅛	336	Case J I	1,300	336	329	336	+ 2	261
6.2	32⅛	33	Cent Alloy Stl	700	33	32⅜	32⅛	— ⅛	30⅛
....	11⅛	12	Cent Rib Mills	100	12	12	12	....	11⅜
6.6	76	76½	Cerro de Pasco	2,100	77	76	76	— 1	62¾
4.2	71	71½	†Certo Corp	100	71¾	71¾	71¾	....	75
9.1	43¾	44¼	Cert Products	1,200	44¾	44	44½	+ ⅜	52¼
....	10¼	10½	Chandler-Clev	1,600	10¾	10	10¼	— ⅛	7
....	22¼	22¾	Do pfd	3,700	23¾	22¾	22¾	+ ⅜	18¾
5.5	184	185	Chesa & Ohio	200	184½	184½	184½	— ⅜	184
....	13	13¾	Chi Gt Western	400	13¾	13	13	....	17
....	25¾	26	Do pfd	300	26	25¾	25¾	— ¼	37
....	35¼	35½	CMStP & Pac	1,500	35½	35⅛	35¼	— ¼	....
....	46½	47	Do pfd	4,100	47	46½	46¾	— ⅜	....
5.2	115	116½	Chi Pneu Tool	100	115	115	115	....	....
5.2	116½	117½	C R I & P	1,200	117½	116	116½	— 1¼	112⅛
6.5	107½	108	Do pfd A	200	108	108	108	....	....
5.8	51	52	Chickasha C O	400	52½	52½	52½	— ⅜	....
....	10	10½	Chi & Alton	400	10	10	10	....	8¼
....	14½	15	Do pfd	100	14½	14½	14½	— ½	15
4.9	82	82¼	C & N W	900	82¾	81¾	82	— ½	91¼
5.5	44¼	44¾	Childs Co	1,600	45¼	44¼	44¾	+ ⅜	66
5.6	44¼	44¾	Chile Copper	500	44¾	44¼	44¾	— ⅛	36¾
3.9	77	77¾	Chrysler Mot	36,200	77¾	76¾	77	— 1	54⅝
....	87½	89	††City Stores	1,400	89	82½	89	+ 4⅝	51⅝
5.9	118	120	Cluett Pea pfd	10	118½	118½	118½	....	....
3.7	161	163	Coca Cola	1,400	164½	161	161	— 3	117⅝
....	60¾	61½	Collins Aik	12,500	62¾	60¼	61¾	+ ⅛	108
....	60¾	61½	Colo Fuel	2,220	62	60¼	61	— 1¼	87
4.7	84¾	85½	Colum Carbon	100	84½	84½	84½	— ⅜	75
4.6	111	111½	Colum G & E	4,300	111½	110¼	111	+ ¾	96¾
5.6	107	108½	Do pfd	100	107	107	107	....	107
3.1	32½	33	Coml Credit	2,900	33	32	33	+ 1⅛	16¾
7.2	88	88½	Do 1st pfd	70	88½	88	88	....	....
7.1	24	24½	Do pfd	10	24	24	24	....	....
7.7	25	26	Do pfd B	10	26	26	26	+ 1	20¼
5.2	69	69¾	Com Inv Tr	600	70¼	69¾	69¾	....	47
5.3	149	150	Coml Solv	100	149	149	149	— 1	....
3.9	76½	77¼	Comwealth Pw	1,400	77¾	75½	77¾	+ 2¼	54¼
....	22¼	22½	Congoleum	3,400	23	22¼	22¼	+ ⅜	23½
7.9	89	90	Cons Cigars	500	89¾	88¾	88¾	— 1⅛	83¾
....	1	1¼	Conley Tin stp	100	1¼	1¼	1¼	+ ⅛	....
8.3	23¾	24	Cons Film pfd	200	24	24	24	....	....
3.5	143½	144	Consol Gas	4,300	145	143¾	144	— ¼	110¾
5.0	100½	100¾	Do pfd	300	100¾	100½	100½	....	98¾
8.2	73	73½	Cons RR C 6%	500	73½	73	73	— ½	67¾
5.0	23¼	24	Contain Cor A	1,600	24¼	23	24	— ⅝	....
4.9	12¾	17½	Do B	1,300	12¾	12¼	12¾	....	....
....	3¼	3½	Cons Textile	700	3⅛	3⅛	3¼	....	6
4.8	104½	104¾	Cont Can	2,800	105½	104	104¼	— ⅜	77
....	27½	28½	Cont Bak A	500	28	28	28	....	44
....	4½	4¾	Do B	1,100	4½	4¼	4½	....	5¼
2.5	80	80½	Cont Insur	200	79¾	79¾	79¾	— 1½	....
6.8	11½	11¾	Cont Motors	600	11¾	11½	11¾	....	11
2.6	78½	78¾	†Corn Prod	7,500	78¾	77¾	78¼	— ⅛	55¾
2.7	182	186	††Coty Co	700	185½	185	185½	....	92
6.9	73	74	Crucible Steel	200	73	72	73	+ ½	94¼
6.1	114	115	Do pfd	500	115	114½	115	....	....
....	4¾	5	Cuba C Sugar	200	5	5	5	+ ⅛	8
....	16¾	17½	Do pfd	1,000	17	16½	17	+ ½	35½
5.6	18½	18¾	Cub Am Sug	200	18¾	18½	18¾	+ ½	22¼
5.5	73½	73¾	Cudahy Pkg	9,000	73¾	73¾	73¾	+ 1¾	48¾
2.5	170	180	††Cush Sons	100	180	180	180	....	....
5.6	126	130	Do 7% pfd	....	127	127	127	....	....
0.9	102¼	102¾	Curtiss Aero	2,400	103	101½	102¾	— ⅝	....
			D						
....	50¾	50¾	‡Davis Chem	6,900	51⅝	50	50¼	+ 1⅛	30½
....	⅛	¼	Do rts	100	⅛	⅛	⅛	....	....
4.7	187	193	Del & Hud	300	191	189¾	191	....	213½
4.5	132	133	D L & W	100	133	133	133	+ ½	163¾
....	42	45	Debenhams Sec	400	42¾	42	42	— ⅛	....
....	56	57	D R G & W pf	100	56	56	56	— ½	60
4.1	195	198	Det Edison	100	196	196	196	....	149¾
4.7	49	49½	Devoe Ray A	800	49¾	49	49	— 1	....
5.1	156¾	159	Diam Match	30	158	158	158	— ⅝	135
....	15¾	15½	Dodge Bros	600	15¾	15½	15½	— ⅛	17¾
....	15⅝	15½	Do ctfs	1,500	15¾	15⅝	15⅝	— ⅛	....
8.9	78¾	80	Do pfd	300	78⅝	78⅝	78⅝	— 1	68¾
9.1	77	77½	Do pfd ctfs	1,800	77¼	76¾	77	— 1	....
12.3	8	8¼	Dome Mining	1,000	8¾	8	8	— ⅛	7
4.1	96¾	97	Drug Inc	2,100	97	96	96¼	— ½	....
2.8	372	378	Du Pont de N	400	371	370¾	370¾	— 3¼	293
5.3	114	115	Do deb	100	114¼	114¼	114¼	— ⅝	112¾
			E						
5.1	38¾	38½	Eaton Axle	3,000	39½	38¾	38¾	— ⅝	27¾
2.8	180¾	182	Eastman Ko	700	182	180½	181	— 3	170
5.1	79¾	79¾	Elec Auto Lite	23,900	79¾	77¾	79¼	+ 2½	....
....	11½	11¾	Elec Boat	100	11¾	11¾	11¾	— ⅜	18
2.9	34½	34¾	Elec P & L	1,200	34¾	34¼	34¼	....	23
6.5	107	108	Do pfd	100	107⅝	107⅝	107⅝	....	103¾
6.4	77¾	78	Elec Stor Bat	1,200	78¼	77¾	77¾	— ⅛	71
....	13¾	14⅛	Elkhorn Fuel	10	13¾	13¾	13¾	....	....
5.4	10¼	12	Emer Brant A	200	10¼	10¼	10¼	....	....
....	37¼	37⅝	Eng Pub Svc	1,500	37¾	37¼	37¼	— ⅛	28¾
6.3	31½	32	Equit Bldg	400	31½	31½	31½	— ⅝	....
....	52	52½	Erie	3,000	52¾	51⅜	52	— 1	64¾
....	57½	57¾	Do 1st pfd	1,500	58⅝	57⅛	57¼	— ⅝	65¾
6.5	61⅝	62	Eureka Vac	100	62	62	62	....	75
			F						
7.1	44¼	46	Fairb'ks Morse	300	46	45	45	— ½	39
6.3	112	....	Do pfd	70	114	111	114	....	....
1.6	51¾	52¼	††Fed Lt & Tr	200	51¾	51¾	51¾	....	42
5.8	102¾	102½	Do pfd	30	105	102½	102½	....	....
4.4	17	17¼	††Fed Mot Trk	600	17	17	17	....	20¼
2.5	80	82½	Fidel P F Ins	900	82	82	82	....	145
4.1	35¾	36	First Nat Strs	5,500	36¾	35¾	35¾	— 1⅛	24¾
....	10¾	11	Fisk Rubber	800	11	10⅝	11	+ ½	17¼
8.8	68	72	Do 1st pfd	100	70	70	70	....	....
9.3	69¾	70¼	Do cvt pfd	200	70	70	70	....	....
4.3	70	70¼	Fleischm'n Co	13,700	71¼	70	70	— 1⅜	60¾
....	42¼	44	Foundation Co	100	42¾	42¾	42¾	....	60
5.0	80¾	81	Fox Film A	4,500	81⅝	79⅝	79⅞	— 1⅜	59
6.6	60½	61	Freeport Texas	7,400	62	59¾	60½	+ 1	75¼
			G						
....	8¼	8⅜	Gardner Mots	800	8⅝	8¼	8½	— ⅛	9⅝
5.6	69¾	70	GenAm Tnk Car	100	70	70	70	— ⅝	55½
....	73¾	73½	Gen Asphalt	3,500	75¼	73½	73½	+ 1⅜	76⅝
4.4	113⅝	118	Do pfd	100	115	115	115	— 1	116¼
....	25½	26	Gen Cable	900	26⅛	24¼	25⅜	+ 1	....
6.3	70	70¾	Do A	2,500	70½	67	70½	+ 3	....
2.6	58¾	59	GenG&ElDel A	17,300	60¾	56¼	58⅜	+ 2⅝	39⅝
6.4	110¾	115	Do 7% pfd	100	112	112	112	....	....
6.5	60¾	61	Gen Cigars	900	61½	60¾	60¾	— ⅝	68
5.9	116	117	Do pfd	20	117	117	117	....	....
2.7	149¾	149¾	Gen Electric	8,000	151	149¾	149¾	— 1⅛	127¾
5.3	11½	11¾	Do special	500	11¾	11½	11½	....	11⅝
3.8	79	80	Gen Ice Cream	100	79	79	79	....	....
2.6	187¾	187¾	Gen Motors	143,200	189	186⅝	187¾	— 1⅝	227¾
5.6	124¼	124¾	Do 7% pfd	100	124¼	124¼	124¼	....	....
7.8	50	50½	Gen Outdoor	400	50½	50⅝	50½	+ ⅛	58¾
6.3	31½	32	Do ctfs	600	33⅛	31⅞	32	+ 1⅞	49¾
5.0	99	99¼	Gen Ry Signal	3,900	100¾	99	99	— ⅞	140
6.1	47	48½	Gen Refract	400	48¼	47½	47½	— 1	70¾
4.9	100¾	101¼	Gillette Saf Raz	600	101¼	100¾	100¾	—	....
....	53½	54	Gimbel Bros	700	54¼	54	54	....	47¾
....	21¾	22	Glidden Co	400	21¾	21¾	21¾	....	15¾
3.3	88½	89	Gold Dust Cor	1,600	89¾	88	88½	— ¼	58¾
5.2	76½	77	Goodrich	1,100	76½	76	76½	— ⅜	65
6.3	110¾	114	Do pfd	100	111	111	111	....	103¼
....	51½	52	Goodyear	1,800	52¾	51	51¼	— 1	....
3.3	76	76½	Gotham Hose	600	76½	76	76½	— 1⅜	68¾
3.3	76	77	Do new	100	76½	76	76½	....	69
1.3	76½	77¼	Grand Stores	300	77¾	76½	76¾	— 1⅜	....
....	28	29	Grand Union	600	28	27¾	28	+ 1	....
....	33	32½	Graham Paige	1,700	32¾	31½	32	+ ⅝	....
7.4	53½	53¾	Granby	700	53¾	53¼	53¾	....	40½
5.2	96¼	97	Gt Nor pfd	100	97	97	97	— ½	97¾
7.5	20¾	20¾	Gt Nor Ore	500	21	20¾	20¾	....	19
3.9	98¾	99¾	Greene-Can	4,100	99¾	97¾	98½	— ⅛	65
8.9	33½	33¾	Gt West Sug	1,300	33¾	33	33¾	....	39¾
6.0	117½	117¾	Do pfd	10	117¾	117¾	117¾	....	121¾
....	43¾	44	Gulf M & N	300	43¾	43¾	43¾	....	73¼
			H						
5.8	24¾	25	Hack Water	20	25	24¾	24¾	— ⅜	....
6.3	27¾	28¾	Do pfd A	10	28¾	28¾	28¾	....	....
....	62¾	63¾	Hanna 1st pfd	50	62¾	62¾	62¾	....	63½
8.2	23¾	25	Hartman A	200	23¾	23¾	23¾	....	....
6.7	17¾	18	Do B	500	18	17¾	17¾	— ½	24¾
....	52	54	Hershey Choc	100	54	53	53	....	....
5.4	73	74	Do pfd	100	73¾	73¾	73¾	+ ⅛	....
....	20	21	Hoe & Co	100	20	20	20	+ ⅛	36¾
....	137	137¾	Houston Oil	13,000	138¾	132¾	137¾	+ 2¾	155
6.9	56¾	57¾	Howe Sound	100	57¾	57¾	57¾	— ½	38¾
4.2	56¾	58	Hud-Man R R	300	57	56¾	56¾	....	58¾
6.2	82	82¼	Hudson Motor	8,000	82¾	81¾	82	— ½	89¾
3.5	56¾	56¾	Hupp Motors	4,300	57	56¾	56¾	— ⅜	19¾
			I						
5.0	139¼	140¼	Illinois Central	400	140	139	140	— 1	137
4.3	135	139	Do pfd	100	138	138	138	....	....
4.2	24¾	25	Indep Oil & G	1,600	25	24¾	24¾	....	21
6.7	27	28	Indian Mot'cyc	2,700	32	27¼	28	— 5¼	23¾
....	33¼	33¾	Indian Ref	10,900	34¾	33	33¼	— ⅜	8⅛
....	30¼	30½	Do ctfs	10,500	31¾	29¾	30½	+ ⅜	8¾
....	200	228¾	Do pfd	300	228	218	225	— 5	....
4.5	57	58	Inland Steel	700	58¾	58	58	....	54
....	21¼	22	Insptn Copper	500	21¾	21¼	21¼	....	20
....	38¼	39	Int Rapid Tran	1,100	38	38	38	— ⅜	37¾
4.0	121½	122½	Int Bus Mch	600	122¾	121½	122½	— 1⅛	88¾
6.3	63¾	64	Int Cement	800	64	63¾	63¾	— 1⅛	57¾
3.3	60¾	61	Int Comb Eng	40,800	61¾	58¾	60¾	+ ⅝	51¾
2.2	267	270	Int Harvester	1,600	270	266	268	— 3⅜	192
4.9	141¾	142	Do pfd	400	141¾	141¾	141¾	....	132
3.0	103¼	104	Int Match pfd	5,700	105¼	103¼	104	— 1⅛	73¾
....	4¼	4½	Int Merc Mar	300	4½	4¼	4¼	— ⅛	....
....	35¾	36¼	Do pfd	2,600	36	35¾	36	+ ⅛	42¾
2.1	97¾	97¾	Int Nickel	35,000	98	96¼	97¾	— ⅛	66
3.6	67¾	67¾	Int Paper	11,800	69¾	67	67¼	— 2¼	57¾
3.6	67¾	68	Do ctfs	100	69¾	68¾	68¾	— 1⅛	....
7.0	98¾	99	Do 7% pfd	1,600	100¾	98	98¾	— 1⅛	100¾
7.2	98¾	99	Do ctfs	1,000	99	97¾	99	....	....
....	45	45½	Int Rys Ce Am	400	45½	45	45½	....	....
3.5	172	173	Int Tel & Tel	2,800	173¾	171½	172¾	+ ⅜	140¼
8.2	48	50	Island Creek Co	100	49	49	49	....	....
			J						
3.6	115¼	116	Jewel Tea	1,900	117⅝	115	116	— ⅛	60¾
2.7	127¾	127½	Johns Manville	50,500	127¾	121¼	127¼	+ 4⅛	....
....	27	29	Jones Br Tea	100	27¾	27¾	27¾	....	28¾
....	10¾	11	Jordan Mot Car	400	10¾	10¼	10¾	....	17⅝
			K						
6.4	108	110¼	KC P&L 1st pf	50	108	108	108	....	....
....	47½	48	K C Southern	300	47¼	47¼	47¼	— ⅝	66
7.0	71¾	72	Kayser J	3,000	72¾	71¾	71¾	— ⅜	55¼
....	18½	20¾	Keith Alb O C	100	19	19	19	— ⅛	....
....	20	20¾	Kelly Springfld	400	20	19¾	20	+ ⅛	23
....	65	68	Do 8% pfd	400	68	66¾	68	....	....
6.7	31¼	31¾	Kelsey Ha Whl	500	32	31¾	31¾	— ¼	22¾
....	10¼	10¾	Kelvinator	2,800	10¾	10¼	10¾	— ⅛	....
5.3	94	94¼	Kennecott Cop	12,600	94¾	94	94	— ⅝	68
8.5	92	93¾	Kinney Co pfd	50	93¾	93¾	93¾	+ ⅛	80
....	55½	56	Kolster Radio	5,600	57¾	55¾	56	— ⅝	....
2.2	64¾	65¾	†Kraft Ph Ch	1,100	65¾	64¾	65¾	+ ⅛	59¾
1.7	72	72¼	Kresge S S	900	72¾	71¾	72¼	....	65¾
1.0	101	106	Kress & Co	100	101½	101½	101½	....	76
2.0	108	108½	Kroger Grocery	22,400	109¾	107½	108	— ⅛	....
			L						
....	32¾	33	Lago Oil & Tr	300	32¼	31	32½	— ⅝	31½
4.6	106	107	Lambert Co	900	108¼	106¼	106¼	+ ⅛	80
....	19¼	19¾	Lee Rub & Ti	100	19¾	19¾	19¾	— ⅛	11
5.7	50¾	50¾	Lehn & Fink	3,700	51¾	50¾	50¾	— 1¼	35¾
5.5	29¼	29¾	Life Savers	100	29¾	29¾	29¾	— ⅛	....
4.5	91	91¼	Ligg & Myers B	1,300	92¾	91	91	— 1⅛	116¼
5.2	133	130	Do pfd	100	134	134	134	....	....
....	42	43	Lima Locomo	200	41¾	41¾	41¾	— ⅛	64
5.0	70	71	Liquid Carb	500	71¾	70¾	70¾	+ ⅛	50¾
3.6	53¾	53¾	Loews Inc	1,100	53¾	53¾	53¾	— 1¾	51¼
5.5	100¾	101¾	Do pfd w w	300	101¾	101	101¾	+ ⅛	....
....	6¾	7	Loft Candy	300	7	6¾	7	....	6¼
....	33¾	34	Long Bell Lu A	300	33¾	33¾	33¾	....	....
3.3	48¼	48¾	Loose Wiles	700	49¼	48	48	— ½	51¼
5.8	120	123¾	Do 1st pfd	20	120	120	120	....	....
....	29	29½	Lorillard	2,100	29¾	29	29	— ½	40¼
7.2	96	98	Do pfd	100	96¼	96¼	96¼	+ ⅛	....
....	14¼	14¾	Louisiana Oil	2,000	14¾	14¾	14¾	....	11¾
5.0	34¾	35¼	Louis G&E A	200	35¾	34¾	34¾	— ⅛	27
3.5	57¾	58¾	Ludlum Steel	1,000	58	56¾	58	— ⅝	25
			M						
6.6	89¼	90	Mack Truck	5,700	90¾	88¾	89¼	— 1⅛	100¾
5.1	78¾	79¼	Mackay Cos pfd	500	79	78¾	79	....	....
1.2	361	366	Macy Co	100	362¾	362¾	362¾	+ ⅛	....
8.3	24¼	24¾	Mad Sq Gard	200	24¾	24¾	24¾	....	22¼
5.9	50¾	50¾	Magma Copper	700	51	50¾	50¾	— ⅛	36¾
....	22¾	23	Mallinson	3,000	23¾	21¾	23¾	— 1⅛	17
6.7	101	105	Do pfd	10	104¾	104¾	104¾	— 1¾	84¾
7.3	34	35	Mandel Bros	100	34¾	34¾	34¾	....	....
8.3	58¾	58¾	Manhat El Sup	1,100	59	57¾	58¾	+ ⅛	128
....	44¾	45¾	Man El gtd md	100	45¾	45¾	45¾	....	47¾
....	17¾	18¾	Maracaibo	900	18¾	18	18¾	+ ⅛	14¾
....	37¾	37¾	Marland Oil	9,700	37¾	36¾	37	....	35¼
3.4	56¾	57¾	†Marlin Rock	200	58	57	57	....	48
....	17¾	18	Martin Parry	600	18	17¾	18	+ ¼	18
4.7	130	132	Math Alkali	1,000	132	129	130¾	— 1	118
6.6	91¼	92	Maytag 1st pfd	100	91¾	91¾	91¾	— ⅛	....
5.6	68	72¾	McCall Corp	100	73¾	72¾	72¾	— 2¼	....
1.9	100	102	McCrory St A	100	101	101	101	— 1¾	78
1.8	104¼	105	Do B	300	104¼	104	104¼	— ⅛	81¾
4.6	22	23	McIntire P M	200	22¾	22¾	22¾	....	25¾
5.9	67¼	68	McKeesport Tin	200	67¾	67¾	67¾	+ ⅛	....
7.3	25	25¼	Met Gold pfd	400	25¾	25¾	25¾	....	25
....	25¾	26	Mex Seaboard	3,400	26¾	25¾	25¾	— ⅛	5
....	30¾	30¾	Mengel Box	800	30¾	29¾	30¾	— 1	....
7.5	19¾	20	Miami Copper	1,300	20¾	19¾	20	+ ¼	15¼
....	30¾	30¾	Mid Cont Pet	4,000	31	30¾	30¾	....	31¼
6.4	110	114	Do pfd	100	111¾	111¾	111¾	....	....
....	4¾	4¾	Mid States Oil	1,100	4¾	4¾	4¾	....	2¾
....	3¼	3¾	Do ctfs	300	3¾	3¾	3¾	— ⅛	1¾
3.8	212	215	†Midland Stl pf	400	220	212¾	212¾	+ 2¾	132½
....	18¾	19	Miller Rubber	300	19	18¾	19	....	....
....	46¾	47¾	MStP&SSM	500	47	46¾	46¾	— ⅝	42
....	36¾	36¾	M K & T	5,000	36¾	36¾	36¾	— ⅛	50¾
6.8	103¾	103¾	Do pfd	200	103¾	103¾	103¾	— ⅛	105¾
....	60¾	61¾	Mo Pac	2,800	61¾	60	60¾	+ ⅛	56¾
....	113¾	115	Do pfd	3,000	115	113¾	115	+ ¾	104¾
4.8	83	88¾	Morris & Ess	60	83	83	83	....	....
2.2	186¾	186¾	Mont Ward	69,600	189	183¾	186¾	— 1¼	70
....	8	8¾	Moon Motor	1,400	8¾	8	8¾	+ ⅛	7
10.5	2¾	2½	Mother Lode	600	2¾	2¾	2¾	....	2¾
1.5	130¾	132	Motor Prod	1,000	132	130	130	....	....
....	15¾	16	Motor Meter	200	16	16	16	....	....
5.4	37¾	37¾	Motor Wheel	600	37¾	37¾	37¾	— ⅛	25
....	70	73	Mullins Body	200	71	70¾	71	— ⅛	43¾
5.9	51	52	Munsingwear	300	51	51	51	....	47¾
....	47¾	47¾	Murray Body	3,100	47¾	47¾	47¾	— ⅛	25
			N						
4.8	84	84¾	†Nash Motors	1,800	84¾	83¾	84¾	+ ⅛	73¾
4.0	176¾	180	Nash C&StL	90	177	177	177	....	....
....	14	14¾	Nat Acme stpd	400	14¾	14	14	— 1	....
....	86¾	87	Nat Bellas Co	100	87¾	87¾	87¾	— ⅛	....
3.7	162¾	163	Natl Biscuit	200	163¾	162¾	162¾	— 1⅛	134¾
4.5	64¾	65	Nat Cash Reg	10,300	65¾	64¾	64¾	— 1⅛	44¾
3.7	79¾	80	Natl Dairy Prod	1,400	80	79¾	79¾	— ⅛	68¾
....	38	38¾	Nat Dist	6,500	39	37	38¾	+ 1⅛	44
....	60¾	61	Do pfd	1,000	62	60	62	....	57
....	30¾	30¾	Nat Enamel	500	30¾	30	30¾	+ ⅛	29¾
3.0	32¾	32¾	Nat P&L4	2,500	32¾	32¾	32¾	+ ⅛	21¾
....	22	22¾	Nat Radiator	2,800	23¾	22	22¾	+ ⅛	....
4.6	88¾	90	Nat Supply	200	90	90	90	— 1	88
3.2	308¾	310	Nat Surety	400	311	309¾	309¾	— 2	232¾
1.8	270	272	Nat Tea	800	272	270	270	— 9¾	161
6.7	22¾	22¾	Nev Copper	1,700	22¾	22¾	22¾	— ⅛	14¾
5.0	138¾	139	N Orl T&M	40	139	139	139	....	147
7.1	42¾	43	N Y Air Br	100	43	43	43	+ ⅛	45
4.9	162	162¾	N Y Central	1,400	162¾	162	162	— 1⅛	156
....	6	6¾	Do rts	8,700	6¾	6	6¾	....	....
4.8	126	128	N Y C & St L	300	127	127	127	— ⅛	128
1.8	280	288	N Y & Harlem	100	290	287	288	....	....
....	55¾	55¾	NY NH & H	1,800	56¾	55¾	55¾	— 1⅛	50¾
6.1	113¾	114	Do 1st pfd	100	113¾	113¾	113¾	— ⅛	....
....	26¾	27¾	N Y O & W	1,100	26¾	26	26	....	38¾
6.0	100¾	100¾	N Y Stm 6% p	100	100¾	100¾	100¾	....	....
....	71¾	71¾	‡No Amer	4,100	71¾	70¾	71¾	— ⅜	49¾
5.9	101¾	101¾	N Am Ed pfd	400	101¾	101¾	101¾	....	....
5.3	95¾	96	North Pac	600	96	95¾	95¾	— ⅛	95¾
....	3¾	3¾	Norwalk Tire	100	3¾	3¾	3¾	....	....
			O						
7.0	98	100	Oil Well Sup p	20	100	100	100	....	....
....	11¾	11¾	Omnibus	100	11¾	11¾	11¾	+ ⅛	12¾
5.9	68	69¾	Oppenh Co	100	68¾	68¾	68¾	— ⅛	70¾
3.1	195	199	†Otis Elev	200	195¾	195¾	195¾	— ⅜	135¾
....	22¾	22¾	Otis Steel	1,100	22¾	22	22¾	+ ⅛	10¾
4.6	88	88¾	Outlet Co	100	88¾	88¾	88¾	+ 1⅛	....
3.8	78	78¾	††Owens B Mf	200	78¾	78¾	78¾	— ⅜	78¾
			P						
4.3	47	47¾	Pac Gas	200	47¾	47¾	47¾	— ⅛	37¾
....	1¼	1¾	Pacific Oil	1,900	1¾	1¼	1¾	....	1¾
3.5	84	84¾	Pac Lt Co	100	84¾	84¾	84¾	....	....
4.1	73¾	73¾	Packard Mot	3,000	73¾	73¾	73¾	— ⅛	36¾
....	42	42¾	Pan-Am P & T	600	42¾	41¾	42¾	+ 2	56¾
....	43¾	43¾	Do class B	7,300	43¾	42	43¾	+ ⅛	57¾
....	16¾	16¾	Pan-Am West	900	16¾	16¾	16¾	....	23¾
....	15¾	15¾	Panh P & R	300	15	14¾	14¾	— ⅛	10¾
6.1	133	134	Para Fam Las	4,700	133¾	132¾	133	— ⅝	93¾
3.9	76	77	††Park & Tilfd	2,800	77¾	75¾	76¾	— 1⅛	38¾
7.3	11	11¾	Park Ut Cns	4,300	11¾	11	11¾	— ⅛	6¾
9.1	33	33¾	Patino Mines	2,300	33	32¾	33	+ ⅛	10¾
....	4¾	4¾	Pathe Exc	1,800	4¾	4¾	4¾	— ⅛	5
....	18	18¼	Do A	200	18	18¼	18¼	— ⅛	22
....	15¾	16¼	Peerless Mo	400	16¼	15¾	16¼	+ ⅛	25
....	29½	30	Penick & Ford	200	30¼	29¾	29¾	+ ⅛	25
13.3	15¼	16	Penn Dix Cem	1,000	15¾	15¼	15¼	— ⅛	28
5.3	63¾	64¼	Penn R R	1,000	64¼	63¾	64	— ⅛	65
4.4	178½	179	Peoples Gas	100	178½	178½	178½	....	148¼
5.3	92½	94	Pere Marq p p	100	94	94	94	....	94¼
....	28¼	28½	Phil Read C	300	28½	28¼	28¼	— ⅛	38¾
5.8	17½	17¾	Phillip Mor	1,200	17¾	17½	17¾	— ⅛	27
3.8	40¼	40¾	Phillips Pet	9,400	40¾	39¾	40½	+ 1	44¾
....	14	14¼	Pierce Arrow	8,200	14¼	13¾	14¼	+ ⅛	13¾
....	57½	57¾	Do pfd	2,300	58	55	58	+ 2½	50
....	2¼	2½	Pierce Oil	1,600	2¾	2¼	2¾	— ⅛	....
....	19	22	Do pfd	300	21	20	21	+ ⅛	19
....	3¾	4¼	Pierce Pet	200	4¼	4¼	4¼	— ⅛	4¾
4.6	43	43¼	Pillsby Fl M	5,700	43¾	42¾	43¼	— ⅛	....
....	47	47¾	Pitts Coal	300	47¾	47	47	....	62½
4.5	67½	67¾	Postum Cer	20,700	68¾	66¾	67½	+ ⅛	115
6.9	101½	101½	Postal Tel Pr	100	101½	101½	101½	....	....
....	24½	24¾	Prod & Ref	1,100	25¾	24½	24¾	— ⅛	25
3.6	55½	56	Pub Sv N J	3,600	56¾	55¾	55¾	— ⅛	42½
5.7	106	108½	Do 6% pfd	100	106½	106½	106½	— 1¾	101
5.0	80¼	80½	Pullman Inc	700	80½	80	80½	+ ⅛	152½
....	23¾	24¼	Punta A Sug	1,100	24	23¾	23¾	....	36
4.4	23	23¾	Pure Oil	2,100	23¾	23	23	— ⅛	28¾
7.1	111½	112½	Do pfd	50	112½	112½	112½	+ ⅛	112¾
3.8	75¾	80	Purity Bak	200	79	78½	79	+ ⅜	57
			R						
....	169	170	Radio Co	37,300	174	167½	170	— 4¾	61¼
6.3	55½	56½	Do pfd	100	56	56	56	....	52½
4.0	99½	100¾	Reading	300	100	99½	99½	....	119
4.2	42	43½	Do 2d pfd	100	43½	43½	43½	....	....
....	36¼	36¾	Real Silk Hose	3,600	37¾	36¼	36¼	+ ⅛	33¾
7.5	94½	95	Do pfd	30	94½	94½	94½	+ ⅛	....
....	29¾	30	Reming Rand	3,200	30¾	29¾	29¾	— ⅛	43¾
7.4	95	96	Do 1st pfd	100	95½	95½	95½	+ 1⅛	....
3.1	26¼	26¾	Reo Motor	1,600	26¾	26	26½	+ ⅛	....
7.1	56½	57	Rep Iron & Stl	400	56½	56½	56½	— 1	69
6.6	105½	106	Do pfd	100	105½	105½	105½	....	....
....	10¼	10¾	Rey Spring	900	10¾	10¼	10¾	....	9
3.7	132½	133	†Reyn Tob B	200	133	132½	132½	— ⅛	134
....	7½	8	Reis	100	8	8	8	....	....
2.2	46¼	46¾	†Richfield Oil	2,300	46¾	45¾	46¼	— ⅛	....
3.8	160	166	Rossia Ins	800	162½	161	162	— 2	102¾
5.6	54¾	54¾	Roy Dut N Y	100	54¾	54¾	54¾	....	46¾
			S						
6.2	113¾	113¾	†St L & S F	800	113¾	113¾	113¾	+ ⅛	115
6.2	96¾	97	Do pfd pt pd	900	97½	96½	96¾	— ⅛	101
5.0	39¾	39½	Savage Arms	1,400	40¾	39½	39¾	— 1⅛	....
6.3	56	56¾	Schulte Strs	8,600	57	56	56¾	— ⅛	58¾
....	14	14¾	Seab Air Line	100	14¾	14¾	14¾	— ⅛	37
2.0	122¾	122¾	Sears Roeb	62,200	124	121	122¾	— ⅛	67¾
8.3	14¼	14¾	Seagrave Co	100	14¾	14¼	14¾	+ ⅛	10¾
1.8	123¾	124	Shattuck F G	30,200	124¾	116¾	123¾	+ 7⅛	79¾
5.2	26¾	26¾	Shell Un Oil	5,600	26¾	26¾	26¾	+ ⅛	27
8.5	56	56¾	Shubert Thea	400	57	56¾	56¾	— 1	58
4.9	60¾	60¾	Simmons Co	500	61	60¾	60¾	— ⅛	58¾
....	20¾	21¾	Simms Pet	700	21¾	20¾	21¾	— ⅛	15¾
....	26¾	26¾	Sinclair Oil	57,900	27	26¾	26¾	+ ⅛	17¾
6.4	31	31¾	Skelly Oil	300	31¾	31¾	31¾	— ⅛	27¾
....	16	16¾	Snid Pack Co	300	16	16	16	....	38¾
4.9	41¾	41¾	S Por Rico Sug	1,300	41¾	41	41¾	— ⅛	36¾
4.2	47¾	47¾	So Cal Ed	500	47¾	47¾	47¾	— ⅛	30
5.0	118¾	119	So Pacific	1,100	119¾	118¾	118¾	— ⅛	123¾
5.3	149¾	149¾	Southern Ry	200	150	149¾	149¾	— ⅛	135¾
5.6	125	129	Do M & O	30	126	125	125	— 1¾	....
....	39	40	So Dairies A	1,300	41	39¾	39¾	— 1¾	23
....	19¾	20¾	Do B	1,800	21¾	20	20	— 1¾	9¾
....	34¾	35	Spicer Mfg	2,700	35¾	34¾	34¾	— 1¾	24¾
....	29	29¾	Spang Chalf	200	29¾	29	29	— ⅛	....
3.6	27	28	St Com Tob	100	27¾	27¾	27¾	+ 1¾	....
5.5	63¾	64	Standard Gas	2,100	64	63¾	63¾	— ⅛	62
6.1	66¾	66¾	Do pfd	700	66¾	66¾	66¾	....	63
4.4	110	134	Stand Milling	100	112	112	112	....	91¾
5.7	103	106	Do pfd	20	105¾	105¾	105¾	....	97
4.4	58	58¾	St O of C	2,000	58¾	57¾	58¾	— ⅛	56¾
2.4	45	45¾	†St O of N J	37,700	45¾	44¾	45	— ⅛	38¾
4.4	35¾	35¾	St O of N Y	28,300	35¾	35¾	35¾	....	31¾
....	38¾	39¾	Stanley Co	300	39¾	39¾	39¾	+ ⅛	....
....	4¾	4¾	St Plate Glass	300	4¾	4¾	4¾	....	....
....	17	18	Do pfd	30	17¾	17¾	17¾	....	....
4.0	37	38¾	St Sanitary	400	38	37¾	37¾	....	....
6.4	93¾	94¾	Stew Warner	5,100	94¾	93¾	94¾	+ ⅛	64¾
7.9	71	71¾	Studebaker	7,400	71¾	70¾	70¾	— ⅛	53¾
....	3	3¾	Sub Boat	400	3	3	3	....	6
2.2	47	48	Sun Oil	1,400	48	47¾	47¾	— ⅛	32
....	6¾	6¾	Superior Oil	7,300	7	6¾	6¾	+ ⅛	....
....	12¾	13	Symington A	100	12¾	12¾	12¾	....	....
			T						
4.5	18	18¾	Telautograph	100	17¾	17¾	17¾	— ⅛	15¾
3.6	14¼	14¾	Tenn Copper	300	14¾	14	14	+ ⅛	9
4.9	62¾	62¾	Texas Co	24,000	62¾	61¾	62¾	+ ⅛	50
5.8	68	68¾	Tex Gulf Sul	7,500	69	68	68	— ⅛	67
....	25¼	25¾	Tex Land Tr	15,700	25¾	24¾	25¾	+ ⅛	32¾
2.9	169	174	Tex & Pac	100	170	170	170	....	94¾
....	14¾	14¾	T & P C & O	1,500	14¾	14¾	14¾	— ⅛	14¾
....	26¾	27	Thatcher Mfg	200	27	27	27	....	....
7.1	49	50¾	Do cvt pfd	500	50	49¾	49¾	....	46
....	19¾	19¾	Tidewtr Assn	17,100	19¾	19	19¾	+ ⅛	16
3.0	23¾	23¾	Tidewater Oil	100	24¾	24¾	24¾	+ ⅛	24¾
3.2	125	125¾	†Timken R B	4,800	126¾	123¾	125¾	+ ⅛	137¾
....	97¾	97¾	zTobacco Prod	1,200	98	96¾	97¾	— 1⅛	101¾
....	7¾	7¾	Trans Con Oil	1,000	7¾	7¾	7¾	....	8¾
6.5	38¾	39	Trico Prod	2,300	39	38¾	39	....	....
			U						
5.6	72¾	73	Underw Elliott	8,200	73¾	71	72¾	+ 1⅛	55
3.8	158¾	159¾	Union Carbide	18,500	161¾	158¾	158¾	— ⅛	143¾
3.9	50¾	51	Union Oil Cal	300	50¾	50¾	50¾	— ⅛	44¾
5.1	193	194	Union Pacific	500	194	193¾	194	— ⅛	189
4.8	83¾	84	Do pfd	100	83¾	83¾	83¾	....	82¾
3.3	23¾	23¾	Uni Cig Strs	1,800	24	23¾	23¾	— ⅛	....
....	11¾	12	Un Dyewood	10	12	12	12	....	....
....	136¾	136¾	United Fruit	200	136	136	136	....	137
....	17¾	22¾	Un Paperboard	400	21	17¾	17¾	— 4¾	....
5.6	125	130	U S C Ir P p	100	125	125	125	....	....
....	15¾	15¾	U S Dist	2,300	16¾	15¾	15¾	+ ⅛	18¾
8.5	81	82	Do pfd	100	82	82	82	....	92¾
7.8	50¾	51¾	U S Hoffman	900	51¾	50¾	50¾	+ ⅛	57¾
4.6	109¾	110	U S Ind Alco	200	109¾	109¾	109¾	....	81¾
....	45¾	45¾	U S Leather	1,900	45¾	45¾	45¾	— ⅛	14¾
....	61¾	62	Do A	500	62¾	62	62	....	33¾
6.5	107	108	Do pr pfd	300	107¾	107¾	107¾	....	102¾
5.0	80¾	81	U S Realty	1,900	81¾	80¾	81	....	64¾
....	32¾	32¾	U S Rubber	2,700	32¾	32¾	32¾	— ⅛	51¾
....	62	62¾	Do 1st pfd	400	63	62¾	62¾	+ ⅛	96¾
7.6	46¾	47¾	U S Smelting	700	47	46¾	46¾	+ ⅛	38¾
4.9	140¾	140¾	U S Steel	70,400	140¾	139¾	140¾	— ⅛	135¾
4.9	141	141¾	Do pfd	200	141	141	141	....	128¾
3.4	87	89¾	U S Tob Corp	100	89	89	89	....	....
4.2	71	72	Univ Leaf Tob	800	72¾	71	71	— 3	....
....	19	19¾	Univ Pipe & R	100	19¾	19¾	19¾	....	21
5.4	37¾	38	Util P & Lt A	2,700	38	37¾	38	....	30¾
			V						
4.1	72	72¾	Vanadium	2,300	73¾	72	72¾	— ⅛	40
....	53¾	57	V Raalte 1st p	90	55¾	53¾	54	....	....
5.8	68	69	Vick Chem	1,300	69	68¾	68¾	— ⅛	56
4.2	98¾	98¾	V Talk Mach	86,500	98¾	94¾	98¾	+ 3¾	36¾
6.5	107	107¾	Do pr pfd	100	107	107	107	....	....
....	13¾	14	Virg Chem	100	13¾	13¾	13¾	....	11¾
....	53¾	54	Do 6% pfd	300	54¾	53¾	53¾	— ⅛	36¾
10.0	50	52¾	Va Coal & C p	30	50	50	50	....	29
....	14	14¾	Vivaudou	2,600	14¾	13¾	14¾	— ⅛	25
....	33¾	35¾	Vulcan Det	220	35¾	31¾	32¾	— 3¾	32
....	23	24	Do A	60	25¾	23	23	— 1⅛	....
			W						
....	71¾	72	Wabash	400	72¾	71¾	71¾	— 1	73
5.3	92	94	Do pfd A	300	93	93	93	....	96
7.0	21	21¾	Waldorf Sys	300	21	21	21	....	30
8.1	15¾	15¾	Walworth Co	100	15¾	15¾	15¾	....	....
....	17	17¾	Ward Bak B	400	17	17	17	....	54¾
8.0	88	88¾	Do pfd	100	88	88	88	....	....
....	61	61¾	War Bro Pic A	48,200	63¾	59¾	61	+ ⅛	24¾
5.4	38	38¾	Warner Quin	300	38¾	38	38	....	....
2.6	155¾	157¾	Warren Brod	300	158¾	156	156	+ ⅛	91¾
....	16	17	Warren Fdy	100	16	16	16	— ⅛	22
7.0	56	58	West Dairy A	100	56¾	56¾	56¾	— 1⅛	....
....	31	31¾	Do B	200	31¾	31¾	31¾	+ ⅛	....
....	39¾	39¾	West Maryland	1,100	39¾	39¾	39¾	— ⅛	57¾
....	29	30	Western Pac	100	29¾	29¾	29¾	....	41
....	53	55	Do pfd	300	54	54	54	....	68
6.4	110¾	110¾	W P El 7% p	30	110¾	110¾	110¾	....	110¾
5.7	106	110	WPaPw 6% p	10	106¾	106¾	106¾	....	107¾
6.1	115	115¾	Do 7% pfd	10	115¾	115¾	115¾	+ ⅛	114¾
5.4	144	147¾	Western Union	100	145	145	145	— 1	....
4.4	45¾	45¾	Westing Air B	1,600	45¾	45	45	— ⅛	....
4.2	93¾	94	Westingh Elec	2,000	94¾	93¾	94	....	85¾
....	22	22¾	Weston Elec	400	22	21¾	21¾	— ⅛	13¾
3.9	25¾	26	White Eagle	2,500	26¾	25¾	26	— ⅛	23
2.7	37	37¾	White Motors	500	37¾	37	37¾	+ ⅛	39¾
5.5	36	36¾	Wh Rock Min	700	36¾	36	36	....	35¾
7.4	53	54¾	W Sew Mch p	100	54	54	54	....	54
5.6	21¾	21¾	Willys-Over	7,500	21¾	21¾	21¾	....	17¾
....	28	28¾	Wilson & Co A	900	28¾	27¾	28¾	+ ⅛	20¾
....	68¾	69	Do pfd	400	69	68¾	68¾	....	....
2.6	185¾	185¾	†Woolworth	3,000	187¾	184¾	185	— ⅛	165¾
....	43	43¾	Worth Pump	18,900	43¾	41	43¾	+ 1⅛	36¾
....	59¾	61¾	Do pfd A	1,100	60	57¾	60	+ 3¾	....
....	51	53	Do pfd B	2,600	52	48¾	51	+ 2¾	....
1.3	155	157	Wright Aero	10,900	157	152	156¾	— 1⅛	39¾
			Y						
6.5	65	66	Yale & Twne	100	65¾	65¾	65¾	....	32¾
....	32¾	32¾	Yel Truck	1,300	32¾	32¾	32¾	— ⅛	34
5.6	88	89	Youngst S & T	500	89	89	89	— ⅛	86¾

*Ex dividend. †Pays extra dividend. ‡Ex rights. **Initial dividend. ††Stock dividend declared. §10% dividend in stock. ¶Dividend in stock. zDividend in script.

Sales end first hour, 484,900; end second hour, 927,000; end third hour, 1,217,100; end fourth hour, 1,417,600. Total sales, 1,832,500 shares.

CHICAGO STOCK TRANSACTIONS

Thursday, Aug. 2, 1928.

Day's sales ....52,000 Year ago ....25,000 Total, 1928 ....15,933,837 Previous year 5,171,260

Dividend yield per ct.	Bid.	Asked.	Description—	Sales.	High.	Low.	Close.	Net chge.	Close Aug. 4, 1927.
5.4	93	92¾	Acme Steel	300	92	92	92	....	....
....	13¾	14¼	All A Mohawk	400	14¼	14	14	— ⅛	6¾
....	27¾	29	Am Colortype	50	29	29	29	....	....
7.0	100¾	101	Am P Sv pfd	20	100¾	100¾	100¾	— ⅛	98¾
6.9	88¾	90	Am Shipbldg	100	90	90	90	....	....
....	10¾	10¾	Am States A	50	10¾	10¾	10¾	....	3
....	13¾	14	Do B	150	14	14	14	....	....
8.1	86	87	Arm &Co pfd	110	86¾	86	86	— ⅛	62¾
4.7	37¾	38	Atlas Stores	550	38	37¾	38	....	....
3.8	103	107	†Auburn Auto	550	106	105	105	— 3	....
5.9	33¾	35	Bastian Bl Co	100	34¾	34¾	34¾	+ ⅛	25
8.3	24	24¾	Baxter Laund	100	24	24	24	....	....
5.9	68	69¾	Beatrice Cream	100	68¾	68¾	68¾	+ ⅛	....
1.7	157¾	158	Bendix Cpn B	1,550	159	154	158	— 1	....
4.4	89¾	90	Borg Warner	3,500	91¾	89¾	90	— 1¾	....
8.3	23¾	24	Butler Bros	210	24	23¾	24	....	20¾
4.2	46¾	47	Camp W C Fdy	50	47	47	47	— ⅛	....
7.1	99¾	102¾	C G & E 7% p	10	99¾	99¾	99¾	....	....
6.1	97¾	98	C Ill P S pfd	30	97¾	97¾	97¾	....	91¾
....	18	20	Cent P S Del	20	18¾	18¾	18¾	+ ⅛	17¾
5.9	29	30	Cent P S A	50	29¾	29¾	29¾	+ ⅛	....
6.8	103¾	....	Cen S W U pr p	40	104	103¾	103¾	+ ⅛	103
....	1	1¾	Ch C & Cn Rys	600	1¾	1¾	1¾	— ⅛	1¾
....	14¾	15¾	Do pfd	100	15	15	15	....	....
6.4	....	....	Ch Ml & L pfd	19	108¾	108¾	108¾	....	....
10.9	55	60	CNS&MRR pfd	10	55	55	55	....	....
7.7	101	101¾	C R T pr pf A	20	101¾	101	101¾	+ ⅛	....
9.7	30¾	30¾	Chi Yel Cab	60	30¾	30¾	30¾	— ⅛	29
5.8	52	52¾	Chickasha C O	1,550	53	51¾	52¾	— ⅛	....
6.9	29	29¾	†Club Alum	300	30¾	29¾	29¾	— 1¾	33¾
7.0	57	57¾	Coleman L & S	50	57¾	57¾	57¾	+ ⅛	....
4.2	182¾	183¾	Com Edison	267	183	182¾	183	....	153¾
....	12	12¾	Consumers Co	600	12¾	12	12	....	7¾
....	5¾	6	Do war	100	6	6	6	....	....
6.3	93	96	Do 6% pfd	153	95	94	95	....	....
3.3	45¾	45¾	†Crane Co	17	45¾	45¾	45¾	....	49
9.3	13	13¾	Davis Indus	100	13¾	13¾	13¾	....	....
....	¾	¾	Do war	160	¾	¾	¾	— ⅛	....
5.3	76	....	Dayton Rubber	12	75	75	75	....	....
....	25	26	Elec Household	800	26¾	25¾	25¾	— 1¾	12¾
7.0	99¾	100¾	E G & F 7% p	10	99¾	99¾	99¾	....	98
6.2	97	98	Do 6% pfd	100	97¾	97¾	97¾	....	....
4.5	26¾	26¾	Foote Bros	100	26¾	26¾	26¾	— ⅛	13¾
5.8	68¾	69¾	Gales C Disc	200	69	69	69	....	....
....	13¾	13¾	Godchaux	850	15	13¾	14	— ⅛	....
7.4	54	54¾	Gossard	2,550	54¾	53¾	54	+ ⅛	....
2.7	293	300	Grt L Dredge	70	298	290	298	+ 8	172
....	127¾	128	Grigsby-G Co	5,400	129¾	123	127¾	+ 4¾	....
6.2	32	32¾	Hart Carter pf	1,800	33¾	32¾	32¾	— 1¾	....
....	24¾	24¾	Henney Mot	100	25	25	25	....	....
8.2	48	49	Do pfd	150	48¾	48	48¾	— ⅛	....
6.0	39¾	40	Ill Brick Co	50	40	40	40	....	43¾
6.0	99¾	....	Ill No Util pfd	40	100	100	100	....	96
....	....	....	Ind Ref Co	200	34¾	34¾	34¾	+ ⅛	....
....	....	....	Do ctfs	200	31¾	31	31	— ⅛	....
6.1	48¾	49	Inl Wire & C	550	49¾	49	49	— ⅛	26¾
....	36¾	....	Jaeger M Co	100	36¾	36¾	36¾	....	....
3.9	115	117	Kalamazoo Stv	850	117	115	116	— ⅛	....
....	8	8¾	Kellogg Switch	50	8¾	8¾	8¾	+ ⅛	13¾
....	77	80	Do pfd	50	80	80	80	....	....
6.4	46	46¾	Keystone S&W	50	46¾	46¾	46¾	— ⅛	....
....	52	52¾	Kimberley Clrk	50	52	52	52	....	....
....	3¼	4	La Salle Ext	250	3¾	3¾	3¾	....	6¾
....	14½	15	Leath & Co	650	15	14¾	15	+ ⅛	....
....	51½	52	Do pfd	200	52	51¾	52	....	....
....	10¼	10¾	Libby McNeil	600	10¾	10¼	10¾	....	8¾
7.1	27¾	28	Lion Oil Ref	400	28¾	27¾	28	+ ⅛	....
....	34	34¾	Louden Pak	425	34¾	34	34¾	....	....
....	15¾	16	Meadows Mfg	100	16	16	16	....	....
....	51¾	51¾	Miller & H pfd	500	52	51¾	51¾	....	....
4.9	142	143¾	Mid West Util	180	144	142	142	— 1¾	110¾
6.2	97	98	Do 6% pfd	223	97¾	97¾	97¾	— ⅛	93
6.6	123	125	Do prior pfd	20	123¾	123¾	123¾	— ⅛	....
4.7	86	88	†Midland Stl P	75	86	86	86	— 4	49
7.0	100	101¾	Mid Util pr p	67	101	100	101	....	104
4.2	58¾	60	Monsanto Chem	150	59¾	59	59¾	+ ⅛	....
5.7	35	36	Modine Mfg	300	35	35	35	....	....
7.0	70¾	71¾	Morgan Litho	450	71¾	70¾	71¾	— ⅛	61¾
....	31¾	31¾	Nachman Spr	1,325	32	31¾	31¾	+ ⅛	....
5.4	33	33¾	Nat Elec Pow A	50	33¾	33¾	33¾	+ ⅛	24¾
....	4¾	4¾	Nat Leather	100	4¾	4¾	4¾	+ ⅛	3¾
....	25	25¾	Neve Drug S	100	25¾	25¾	25¾	....	....
7.8	36¾	37¾	Do pfd A	100	36¾	36¾	36¾	— 1¾	....
6.3	32	32¾	Noblitt Sparks	250	32¾	32	32	....	....
5.7	44	44¾	No Am Car	150	44	44	44	— ⅛	31¾
5.0	38¾	39¾	No W Eng	100	39¾	39¾	39¾	— ⅛	....
6.2	....	16¾	Novadel Proc	450	16¾	16¾	16¾	— ⅛	....
....	28¾	29	Ontario Mfg	200	29	29	29	— ⅛	....
....	32¾	33¾	Perfect Circle	940	33¾	32¾	32¾	— ⅛	....
2.5	117	117¾	Pines Winterft	1,600	119	117	117¾	....	....
4.2	190	....	Public Service	20	190	190	190	+ 4	....
5.0	120¾	123	Do 6% pfd	130	121	120¾	120¾	— ⅛	105
4.2	190	....	Do no par	265	190	189	190	+ 3	39
6.9	....	....	Reliance Mfg	100	102¾	102¾	102¾	....	....
5.8	33	34	Ross Gear	100	34	34	34	+ ⅛	....
6.7	30	31¾	Sangamo Elec	200	30	30	30	— 1¾	31¾
2.0	....	....	‡Sears-Roe	200	123	122¾	122¾	— ⅛	....
5.1	29¾	29¾	Sonatron Tube	575	29¾	29¾	29¾	— ⅛	....
8.4	23¾	25	So Col Pow A	100	23¾	23¾	23¾	....	....
5.6	35¾	36¾	Stan Dredge	900	36¾	35	36	— 1	....
....	12¾	13	Studebaker MO	1,620	13	12¾	13	....	8¾
5.0	59¾	60	Sup Maid Corp	750	60	58¾	60	+ 1	....
6.0	132	133	Swift & Co	50	132	132	132	— ⅛	118¾
4.0	29	30¾	Swift Intl	325	30¾	30¾	30¾	— ⅛	22¾
3.6	23¾	23¾	Sutherld Par	350	23¾	23¾	23¾	....	....
7.4	26¾	27	12th St Stor A	100	26¾	26¾	26¾	....	....
6.5	30¾	31	Un Corp pfd	1,550	31¾	30¾	30¾	....	....
2.8	57¾	58	U S Gypsum	350	58¾	57¾	58	— ⅛	93
....	16¾	16¾	Do rts	690	16¾	16¾	16¾	— ⅛	....
....	15¾	16	Wahl	150	15¾	15¾	15¾	....	....
6.2	105	107¾	Walgreen pfd	10	106	106	106	....	....
....	23¾	24	Do war	65	24	24	24	....	....
....	20	20¾	Yates Mch	50	20¾	20¾	20¾	— ⅛	17
2.6	93¾	94¾	Zenith Radio	4,150	95	91¾	94¾	+ 3	....

*Ex dividend. †Pays extra dividend. ‡Pays stock dividend.

BONDS.

Bid.	Asked.	Sales.	Issue—	High.	Low.	Close.	Net chge.	Close Aug. 4, 1927.
....	....	$18,000	Chi Rys 1st 5s '27	85	83½	85	....	....
....	....	5,000	Ch U Ar 6¼s '48	100	100	100	....	....
....	....	14,000	N W El 1st 5s '41	90½	90½	90½	....	....
....	....	8,000	Str S D 5½s '43	100	100	100	....	....
....	....	2,000	Swift 1st 5s '44	102	102	102	....	....

New Metal Exchange Receives Its Charter

New York, Aug. 2.—(AP)—National Metal Exchange, Inc., a reorganization of the New York Metal exchange, today was granted a charter to trade in spot metals and futures. Counsel immediately filed the charter with the secretary of state. Officers will be elected, by-laws adopted and committees appointed to establish units of trading in tin and other metals at a meeting of the directors tomorrow.

DIVIDENDS DECLARED

Stock, rate, period—	Payable.	Stock of record.
Atlas Powder, $1 q	Sept. 10	Aug. 31
Big Lake Oil, 10	Aug. 14	Aug. 8
Evans Auto Load, 100 stk	Sept. 1	Aug. 15
J. G. White pfd, 1½	Sept. 1	Aug. 15
Merrimack Mfg, $3	Sept. 1	Aug. 1
Do pfd, $2.50 q	Sept. 1	Aug. 1
Plymouth Oil, 25c	Aug. 15	Aug. 8
Shell Un Oil, 25c q	Sept. 30	Sept. 6
Vesta Batt pfd, 1¾ q	Sept. 1	Aug. 20

STEEL.

NEW YORK, Aug. 2.—(AP)—STEEL—Prices unchanged.

N. O. & T. P. Gets Leases on Cincinnati Southern

The Cincinnati, New Orleans and Texas Pacific railroad yesterday secured a renewal of its lease of the Cincinnati Southern railway for 99 years. This action will give the city of Cincinnati an estimated revenue of $149,000,000. The lease was approved at a city election last fall but was held up by litigation testing its validity.

FINANCIAL NOTES

Establishment of new low records for the year by the British, Dutch, and Japanese currencies featured the mixed foreign exchange market yesterday. Sterling cables were quoted around $4.85½ and Japanese yen were down to 45 cents. Dutch guilders were only slightly lower at 40.13 cents.

Net profit of Marion Steam Shovel for the half year was $379,016, equal after preferred dividends to $5.41 a share on the common. Sales for the half year exceeded those of any similar period.

The New York investment securities house of Schlutor & Co. will enter the Chicago field soon. Charles A. Crane, associated with La Salle street banking houses for many years, has been appointed vice president of the company and will open their first western office next week at 130 South La Salle street.

GASOLINE AND LINSEED OILS.

GASOLINE—Tank wagon, 15c; service station, 17c; gas machine gasoline, tank wagon, 26.3. CARBON—Perfection, 13c. FURNACE OIL—Stanoline, tank wagon, 9c; 100 to 700 gals, 8c; 800 gals or more, 7½c. MACHINE OIL—Summer black, 9.4c; winter, 10.4c. LINSEED OIL—Raw, drums, 86c; do boiled, 90c. WHITE LEAD—100 lb kegs, $13.25. TURPENTINE—Drums, 62c.

Confidence

created by 44 years of conscientious service to investors, without ever a loss in our first mortgage real estate securities, is the secure foundation upon which the business of this House stands.

Many of our customers today are members of families for whom we have provided safe investments for three generations. May we have the pleasure of serving you?

HUSZAGH, MUSSON & CO.
First Mortgage Real Estate Bonds
160 No. La Salle Street · Dearborn 1723 · CHICAGO
DEPENDABLE SINCE 1884

Lawrence Stern and Company

231 So. La Salle St., Chicago

BOARD OF DIRECTORS

WILLIAM WRIGLEY Jr., Chairman of the Board of William Wrigley Jr. Company

ALBERT D. LASKER, Chairman of the Board of Lord & Thomas and Logan

CHARLES A. McCULLOCH, President of The Parmelee Company

JOHN HERTZ, Chairman of the Board, The Omnibus Corporation and Yellow Cab Company

HERBERT L. STERN, President of Balaban & Katz Corporation

CHARLES S. PEARCE, President of The Palmolive-Peet Company

H. HANSELL HILLYER, Vice President

ALFRED ETTLINGER, Vice President

JOSEPH J. RICE, Vice President

LAWRENCE STERN, President

This company conducts a general securities business, originating and participating in high-grade investment issues.

Cleveland Terminal Bldg. Co.

First Mortgage Leasehold 6% Gold Bonds

Due December 1, 1941

Secured by a first mortgage on the leasehold estate in the site of the passenger station, and on the building being erected thereon.

Price 99 and interest To net 6.10%

STONE & WEBSTER AND BLODGET INCORPORATED

First National Bank Bldg. Chicago

Telephone Randolph 2700

Diamond Shoe Corporation

6½% Preferred Stock

Price $104 per share

Send for latest circular.

Merrill, Lynch & Co.

The Bankers Building

105 W. Adams St., Chicago

Members: New York, Chicago, Detroit and Cleveland Stock Exchanges

Geneva, Illinois

Grade School District No. 98

Kane County, Illinois

4½% Bonds

Due serially 1929 to 1948

Price to yield 4.05% to 4.15% according to maturity

Descriptive circular upon request

THE NATIONAL REPUBLIC COMPANY

La Salle and Adams Sts., Chicago

(GROUND FLOOR)

Telephone State 4600

Investment Securities

Corporation Financing

General Trading Department

BROKAW AND COMPANY

209 South La Salle Street, Chicago

Telephone Randolph 4560

BERTLES, RAWLS & DONALDSON

INCORPORATED

New York Chicago Detroit

FIGHT STARTS ON OUTSIDE LENDERS OF CALL MONEY

BY O. A. MATHER.

A battle between the banks and federal reserve system on the one hand and the big corporations and foreign banks on the other for control of credit used in stock market speculation loomed up yesterday

For several months the banks and the reserve authorities have endeavored to curb speculation by limiting their loans for speculative purposes, increasing interest and rediscount rates and selling securities to absorb open money market funds. But these efforts have been largely nullified by the big corporations pouring their surplus funds into the call loan market for the 6 per cent or better return that stock market loans have afforded for several weeks.

Gain in Brokers' Loans.

Corporations, foreign banks and individuals now are furnishing more than 40 per cent of the loans being made to brokers by the New York federal reserve member banks. The weekly report on such loans, issued last night, shows "other lenders" are lending $1,832,631,000 to brokers, while the banks are lending $2,426,765,000. In fact, practically all of the increase of $1,087,551,000 in such loans in the last year represents additional corporation money.

Last night's report on brokers' loans showed an increase of $75,477,000 over a week ago, which was expected in view of the advance in stock market prices. The New York banks increased their own loans by $104,950,000, while out of town banks reduced their loans by $53,459,000. Other lenders increased their loans by $23,986,000 and thereby brought their loans up to the highest level on record. However, the monthly report of the New York stock exchange showed a decline of $61,003,908 in loans to its members during July, bringing the total on July 31 to $4,837,347,579.

Increased Charge Voted.

The New York Clearing House association, to which most of the banks belong, yesterday adopted measures to discourage stock market loans by corporations and others. It voted to increase its service charge for placing loans in the stock market for other lenders than banks to one-half of 1 per cent. It also placed a minimum of $100,000 on funds so handled. It also increased interest rates on bank deposits, making new rates ranging from 2 to 3½ per cent.

The increase in the charge for placing corporation funds in the stock market call loan market will become effective Sept. 1. Now the banks charge a commission of 5 per cent on interest yield. With call money at 5 per cent, corporations will have to pay nearly double under the new rate but with call loans at 10 per cent, the old and new rates work out about the same. The new rate would tend to discourage an influx of money in normal times but encourage it when call loan rates are unduly high.

Gov. Young in New York.

It is evident that the federal reserve authorities are urging the banks to do everything in thir power to curb speculation and reduce the mount of credit devoted to it. Gov. Roy A. Young of the reserve board was in New York yesterday conferring with the reserve bank authorities there. In Chicago, Chairman W. A. Heath and Gov. J. B. McDougal of the reserve bank here conferred with George M. Reynolds, chairman of the Continental National Bank and Trust company and a director of the reserve bank.

"It is to be hoped the New York banks can obtain more effective control over the operations of nonbanking lenders in the call money market," Mr. Reynolds said. "But corporation operations are difficult for bankers to govern. If the banks declined to act as their agents, they could find other agents to make their loans, such as members of the stock exchange. But some practical solution of the problem may be found."

Heavy Credit Demand.

The heavy month-end demand for credit for commercial settlements, interest and dividend payments is reflected in the weekly report of the federal reserve system, issued last night. Loans expanded $60,667,000, but open market bills purchased declined $3,204,000. Government securities increased $4,022,000. Deposits rose $56,078,000, and note circulation increased $6,103,000. Gold and total reserves declined $4,493,000 and $5,620,000, respectively, and the ratio of reserves to liabilities fell to 68.6 from 69.9 per cent a week ago.

The New York reserve bank made no change in its 5 per cent rediscount rate. Its loans increased $29,539,000 and bills bought rose $6,476,000. Deposits expanded $51,834,000. Reserves increased $12,330,000, but the reserve ratio fell to 72 from 74.3 per cent last week. At Chicago loans expanded $31,749,000, but bills bought receded $2,130,000. Deposits increased $9,884,000. Reserves declined $15,504,000 and the reserve ratio fell to 68.1 from 71.9 per cent a week ago.

ELEVATOR FIRM TAKES NAME OF WESTINGHOUSE

H. W. Balfanz, district manager, announced yesterday that the Kaestner & Hecht company, a recent subsidiary of the Westinghouse Electric and Manufacturing company, will now be known as the Westinghouse Electric Elevator company.

The company will operate as a separate unit with financial, sales, engineering and manufacturing headquarters in Chicago, and sales offices and service shops in all the principal cities of the United States.

The officers of the company are: E. M. Herr, chairman of the board of directors; F. A. Merrick, president; R. I. Phillips, vice president and general manager; E. D. Kilburn, vice president; W. S. Rugg, vice president; N. C. Symonds, secretary, F. E. Craig, general auditor; H. F. Baetz, treasurer, and Frank C. Reed, general sales manager.

Converse Rubber Shoe Receivership Is Asked

Boston, Mass., Aug. 2.—(AP)—A petition for the appointment of a receiver for the Converse Rubber Shoe company of Malden was filed in federal court today by Turner-Halsey company of New York, cotton converters. It was described as a friendly proceeding. The petitioners estimate the assets and liabilities of the company as approximately the same, about $2,225,000. They assert that the venture of the concern into the automobile tire business has been unprofitable but that it may still be possible to conduct the rubber shoe department at a profit. The company is capitalized at $4,000,000.

NEW YORK BOND TRANSACTIONS

Thursday, Aug. 2, 1928.

Total sales, par value.....$ 7,257,000 Year ago ....$ 14,556,000

Total sales, 1928 .... 1,911,711,000 Previous year 2,076,120,000

UNITED STATES GOVERNMENT WAR LOANS.

Sales in thous.	Issue—	High.	Low.	Last.	Net chge.	Closing— Bid.	Asked.	Yield.	Aug. 4, 1927.
26	Liberty 3½s, 1932-'47	99.29	99.27	99.29+	.4	99.26	99.29	3.51	100.31
59	Liberty 1st cv 4¼s, 1932-'47	100.28	100.26	100.26—	.5	100.26	100.27	3.93	103.8
10	Liberty 3d 4¼s, 1928	100.00	100.00	100.00	..	100.00	100.1	3.67	101.2
677	Liberty 4th 4¼s, 1933-'38	101.12	101.1	101.7 —	.3	101.6	101.7	3.94	103.31
2	Liberty 4th 4¼s, reg.	101.4	101.4	101.4 +	.9	......	......	......	......
5	Treasury 4¼s, 1947-'52	111.16	111.9	111.16+	.7	111.4	111.5	3.44	113.16
1	Treasury 4s, 1944-'54	106.12	106.12	106.12+	.6	106.3	106.4	3.47	108.18
50	Treasury 3¾s, 1946-'56	104.6	104.6	104.6	..	104.3	104.5	3.42	105.22
101	Treasury 3⅜s, 1943-'47	99.6	98.30	98.30—	.4	98.24	99.00	3.43	100.15
150	Treasury 3⅜s, 1940-'43	98.30	98.24	98.24—	.6	98.20	98.25	3.44	......

Note—Fractions on United States government bonds, including net changes, are quoted in thirty-seconds of 1 per cent.

DOMESTIC.

No. thous.	High.	Low.	Close.
5 N Y Cy 4¼s '60	99⅝	99⅝	99⅝
4 Allis Chalm 5s '37	98⅝	98⅛	98⅛
14 A A C 7½s '41	106	105¾	106
10 Am Cyanamid 5s '42	93⅝	93⅝	93⅝
5 Am Nat Gas 6½s '42	97½	97½	97½
5 A S & R 5s '47	101	100⅞	101
9 do 6s '47	109	109	109
1 Am Sugar 6s '37	104½	104½	104½
10 A T & T 5½s '43	107	106½	106⅞
10 do s f 5s '60	104	103½	103⅞
15 do col 5s '46	104⅛	103⅝	104⅛
3 do cvt 4s '36	92⅝	92⅝	92⅝
50 do col 4s '29	99	98⅞	98⅞
3 Am Type Fdr 6s '40	105⅛	103	103
10 A W W & E 5s '34	99⅜	99⅛	99¼
1 do 6s '75	104	104	104
2 Am Wr Pa 1st 6s '47	87	86½	87
2 Anacon C M 7s '38	119½	119½	119½
13 do 6s '53	105½	105⅛	105⅛
67 Andes Cop 7s '43	127	126	126
10 A C C N 7s '45	103⅛	103⅛	103⅛
9 Antilla C A 7½s '39	86	84½	86
5 Arm&Co r e 4½s '39	91¼	91	91¼
8 do of Del 5½s '43	91⅝	91⅛	91⅝
2 Assoc Oil 6s '35	102⅛	102⅛	102⅛
31 AT&SF gen 4s '95	92⅛	91⅝	91⅝
1 do adj 4s '95	88⅝	88⅝	88⅝
1 A & C A L 5s '44	102⅞	102⅞	102⅞
6 A C L 1st cn 4s '52	90	90	90
8 do unified 4½s '64	97	97	97
4 do L&N col tr 4s '52	89⅛	89⅛	89⅛
1 Atl & Dan 1st 4s '48	76	76	76
8 Atl Ref deb 5s '37	101⅛	100⅝	100⅝
4 Baldwin Loco 5s '40	107	107	107
8 B&O rfg 6s C '95	108⅞	108⅞	108⅞
1 do 1st gold 5s '48	104¼	104¼	104¼
38 do rfg 5s '95	100½	100⅛	100⅛
5 do deb 5s D 2000	100⅛	100⅛	100⅛
24 do cvt 4½s '33	98	97⅝	98
1 do 5s S W div '50	102⅞	102⅞	102⅞
1 Bang & Aroo 4s '51	84½	84½	84½
51 Barns deb 6s '40 ww	101⅝	101	101
2 Beld Hemin 6s '36	96	96	96
20 B T of P 5s B '48	104⅛	104⅛	104⅛
15 do 5s C '60	107⅞	107⅞	107⅞
12 Beth Stl con 6s '48	104¼	104	104
20 do con 5½s '53	102⅛	101½	102
1 do rfg 5s '42	102	102	102
13 do p m 5s '36	100⅝	100⅛	100½
2 Bing & B 6½s '50	98½	98½	98½
1 Botany 6½s '34	78⅝	78⅝	78⅝
3 Bowm & B 7s '34	100¾	100	100¾
5 Bd&7th Av c 5s '43	72½	72½	72½
2 Bklyn Ed 5s '49	104⅛	104⅛	104⅛
13 Bkln M T 6s '68	98⅝	98⅝	98⅝
1 B Q C & S V 5s '41	67	67	67
7 Bkln Un G 5½s '36	257¼	257¼	257¼
2 Bush Ter con 5s '55	101⅝	101⅝	101⅝
4 By Pr C 5½s A '45	100⅝	100⅝	100⅝
17 Calif Pet 5½s '38	101⅛	101⅛	101⅞
1 Cam Sug 1st 7s '42	99⅝	99⅝	99⅝
10 Can Nat 4½s '57	98½	98⅛	98½
3 Can Nor Ry 7s '40	112	112	112
4 do 4½s '35	98¼	98¼	98¼
19 Can Pac deb 4s perp	87⅛	86½	87⅛
11 C of Ga Ry 6s '29	100⅛	100⅛	100⅛
2 do con 5s '45	101½	101½	101½
5 Cen N Eng 4s '61	84⅜	84⅜	84⅜
3 Cen Pac gtd 4s '49	90½	90½	90½
6 do gtd 5s '60	101	100½	100½
2 Cert Prod 5½s '48	92	91⅝	92
26 Chesa Cpn 5s '47 ctfs	97½	97½	97½
3 C & O con 5s '39	103¼	103¼	103¼
4 do rfg 5s '29	100	99⅞	99⅞
7 do gen 4½s '92	98½	98⅜	98½
12 do cvt 4½s '30	99	98⅞	98⅞
2 CB&Q gen 4s '58	91⅛	91⅛	91⅛
1 do 1st & rfg 5s '71	105	105	105
11 do 4½s '77	97⅛	97⅛	97⅛
11 C & E I gen 5s '51	84	84	84
1 C G W 4s '59	69	69	69
5 CM&SP gn 4½s C '89	96	96	96
58 do 4½s E '89 rcts	95⅛	94⅞	95
48 CMStP&P 5s A '75	93⅛	93⅛	93⅛
337 do adj 5s 2000	73⅞	73	73⅞
2 C & N W 7s '30	103⅝	103	103
5 do 4¾s '87	97	97	97
5 Ch Rys Co 5s '27	82⅝	81½	81½
20 CRI&P rfg 4s '34	94⅛	94	94
8 do 4½s '52	92⅝	92¼	92⅝
1 C St L & P 5s '32	101⅝	101⅝	101⅝
8 CStPM&O con 6s '30	100⅝	100⅝	100⅝
3 do deb 5s '30	97⅛	97⅛	97⅛
2 C U S 6½s C '63	115¼	115¼	115¼
1 C & W In 4s '52	85¼	85¼	85¼
10 Chile Cop deb 5s '47	94⅛	94⅛	94⅛
9 CCC&StL deb 4½s '31	98⅛	98⅛	98⅛
3 do 4½s E '77	98	98	98
10 do gen 4s '93	92¼	92¼	92¼
23 Colo Ind 5s '34	95	94½	94½
24 Columb G & E 5s '52	99⅞	99⅞	99⅞
6 C R P & L 4½s '57	93	92	92½
1 Comml Cred 6s '34	98¼	98¼	98¼
1 Com Tab Rec 6s '41	105	105	105
1 C C of Md 5s '50	79	79	79
7 C G of N Y 5½s '45	105⅞	105⅞	105⅞
3 Contain Cpn 6s '46	101½	101½	101½
1 do 5s '43 ct	95⅝	95⅝	95⅝
12 Crown Cork 6s '47	100	99⅞	100
2 C W P 1st 6s '51	101	101	101
52 Cuba Cane deb 8s '30	78⅝	73½	78⅛
21 do cvt deb 7s '30	75	75	75
1 Cuba R R 6s '36	99	99	99
3 do 1st 5s '52	97⅛	96⅛	96⅛
2 Cuba No Ry 5½s '42	95½	95½	95½
1 Cub-Am Sug 8s '31	105⅛	105⅛	105⅛
23 Cub Do Sug 7½s '44	99⅛	98½	99
2 Del & Hud 5½s '37	103⅝	103⅝	103⅝
8 do rfg 4s '43	91⅞	91⅞	91⅞
10 D G & E L 5s '51	100⅝	100⅝	100⅝
2 do 5s '51 stpd	99⅜	99⅜	99⅜
37 D & R G imp 5s '28	89⅞	89⅛	89⅞
10 Dery Dry Gds 7s '42	70	68	70
6 Det Ed 1st 6s '40	107⅛	107⅛	107⅛
8 do 5s '33	103	103	103
2 do rfg 5s '49	103	103	103
2 do gen&rfg 5s B '55	102⅞	102⅞	102⅞
3 Det Riv Tun 4½s '61	97⅛	97⅛	97⅛
1 Det Uni Ry 4½s '32	96⅝	96⅝	96⅝
422 Dodge Brs 6s '40	96⅝	96⅝	96⅝
1 Donner Stl 7s '42	96½	96½	96½
5 Dul Miss Nor 5s '41	103½	103½	103½
9 Duquesne Lt 4½s '67	99½	99	99
31 E C Sugar 7½s '37	97⅝	95	96⅛
2 EEIofB con 4s '39	96	96	96
1 Elkhorn Coal 7s '31	78½	78½	78½
30 Erie rfg 5s '67	94⅝	94	94
1 do gen lien 4s '96	79½	79½	79½
6 do 4s D '53	84½	84½	84½
5 Do Pa col 4s '51	101	101	101
1 Fed L & T 6s '42	103¼	103¼	103¼
3 Fla E Cst 4½s '59	96⅝	96⅝	96⅝
1 Gen Asphalt 6s '39	107½	107½	107½
34 Gen Mot accpt 6s '37	102	101⅝	101⅝
14 Gen Pet 5s '40	101	100⅞	100⅞
3 Gdrch Rub 6½s '47	107⅛	107⅛	107⅛
7 Gdyr T 1st col 5s '57	91	91	91
20 Grt No 7s '36	113	112⅝	112⅝
4 do 5½s '52	107	106⅞	106⅞
2 do 5s '73	104	104	104
1 do 4½s '77 E	97⅛	97⅛	97⅛
1 Gulf Sta Stl 5½s '42	97½	97½	97½
5 Houst B & T 5s '37	101	101	101
3 Hudson Cl 5s '62	86½	86	86
1 Hudson Co G 5s '49	100⅞	100⅞	100⅞
2 H&M rfg 5s A '57	98⅞	98⅝	98⅞
5 do adj inc 5s '57	88½	88	88
4 Humble Oil 5½s '32	101½	101½	101½
8 do 5s '37	100	99⅞	100
60 I B T rfg 5s '56	103⅝	103⅛	103½
2 Ill Cen 6½s '36	111	111	111
29 do gold 4⅜s '66	99⅛	99⅛	99⅛
1 do 3½s Louisv div '53	80	80	80
3 IC&CSL&NO jt5sA '63	102½	102⅝	102⅝
3 Ill Stl deb 4½s '40	97⅝	97⅝	97⅝
1 Ind Limest 6s '41	94	94	94
2 Ind Stl 5s '52	103½	103	103½
5 Inland Stl 4½s '78	91⅝	91⅝	91⅝
2 Interb Rap Tr 7s '32	100	100	100
5 do 6s '32	79¼	79¼	79¼
26 do rfg 5s '66	79⅛	78⅞	78⅞
62 do 5s stpd '66	79⅛	78⅞	78⅞
7 I & G N adj 6s '52	86½	86½	86½
5 do 5s B '56	96	95½	95½
14 Int Match 5s '48	97⅛	97⅞	97⅞
3 I M M s f 6s '41	103⅛	103	103
100 Intntl Pap 5s A '47	99⅜	99	99⅜
11 do rfg 6s '55	103	102½	102½
1 Int Rys C A 6s '41	95⅝	95⅝	95⅝
1 do rfg 6½s '47	97⅛	97⅛	97⅛
1 do 1st 5s '72	85⅛	85⅛	85⅛
11 I T & T 4½s '52	93	93	93
7 K C P & L 5s '52	103	102⅛	103
5 K C S 1st 3s '50	75⅞	75	75
4 do 5s '50	99	98⅞	98⅞
5 K C T 1st 4s '60	89	89	89
44 Kayser J cvt 5½s '47	116	114	114
1 Keith B F 6s '46	91⅝	91⅝	91⅝
1 Kelly Spr T 8s '31	108½	108½	108½
1 Kresge Fndtn 6s '36	103¼	103¼	103¼
4 LGofStL 5½s '53	104⅛	104⅛	104⅛
1 LS&MS deb 4s '28	99⅝	99⅝	99⅝
1 LVofP gen 4s 2003	87⅝	87⅝	87⅝
6 Loews inc 6s '41 ww	108⅝	108⅝	108⅝
4 do 6s '41 no war	100⅝	100⅛	100⅛
1 Lg Isl N S 5s '32	99⅜	99⅜	99⅜
2 Lorillard Co 7s '44	112¼	112	112
1 L G & E rfg 5s '52	102½	102⅛	102⅛
2 L & J B 4s '45	87⅝	87⅝	87⅝
1 L & N 7s '30	104	104	104
10 do 5s B 2003	100⅛	100⅛	100⅛
4 do gold 5s '37	102	102	102
1 do 1st&rfg 4½s 2003	97⅝	97⅝	97⅝
21 do unified 4s '40	94⅛	94	94⅛
3 do 3s St L div '80	70	70	70
9 McCr Strs 5½s '41	99⅜	98⅞	99⅜
6 Manati Sug 7½s '42	104⅛	104⅛	104⅛
6 Manh Ry con 4s '90	68⅛	68⅛	68⅛
1 M C P 6½s '40	105	105	105
6 Midv Stl 5s '36	99⅝	99	99⅝
1 M E R & L 5s '51	102⅛	102⅛	102⅛
1 do 5s '61	100	100	100
1 do 4½s '31	98¼	98¼	98¼
2 MStP&SSM 6½s '31	100	100	100
4 do 5s '38	96	96	96
6 do gtd 5s '38	98⅝	98⅛	98⅝
8 MK&T pr 5s A '62	100⅛	100⅛	100⅛
27 do adj 5s '67	103½	103⅛	103⅛
1 do 1st 4s '90	86	86	86
25 MP 1st&rfg 5s F '77	99⅛	99	99
6 do gen 4s '75	78⅛	78	78
1 Mont Pw 5s A '43	103¼	103¼	103¼
1 Montr Tr col 5s '41	99⅜	99⅜	99⅜
1 Mor&Co 1st 4½s '39	86⅝	86⅝	86⅝
1 Mur Body 6½s '34	97	97	97
1 Nassau Elec 4s '51	59	59	59
16 Nat Dairy P 5¼s '48	97	97	97
10 Nat Radiator 6½s '47	85⅛	84¼	85
15 N E T & T 5s '52	106	106	106
16 N O P S 5s A '52	96⅛	96	96⅛
2 do 5s B '55	97	97	97
1 N O Term 4s '53	88⅝	88⅝	88⅝
1 N O T & M 5½s '54	103⅛	103⅛	103⅛
11 NYC&HR 5s 2013	105⅛	105⅛	105⅛
5 do rf&imp 4½s 2013	99⅛	99⅛	99⅛
1 do con 4s '98	91⅛	91⅛	91⅛
1 do rfg 3½s '97	80⅝	80⅝	80⅝
3 NYC&StL 6s A '31	102	102	102
2 do 5½s A '74	105⅛	105⅛	105⅛
1 N Y Dock Co 4s '51	86	86	86
9 N Y Edison 6½s '41	115	114⅝	115
2 NYNH&H deb 4s '57	74	74	74
1 NY Rys inc 5s '65	23½	23½	23½
1 do 6s A '65	89⅝	89⅝	89⅝
4 N Y St Ry 6½s '62	65	65	65
11 do 4½s '62	49	48	49
3 N Y Stm Co 6s '47	106⅛	106	106
38 NY Tel deb 6s '41	106⅝	106⅝	106⅝
8 do 6s '49	110⅞	110¼	110⅞
4 do gen 4½s '39	99½	99¼	99¼
1 NY Tr Bk 6s '46	101	101	101
3 N Y W & B 4½s '46	85	84½	85
2 N & S 1st 5s '41	92½	92½	92½
10 N & W con 4s '96	91¼	91	91
5 do div 4s '44	97⅞	97⅞	97⅞
6 N Am Cem 6½s '40	80	79⅞	80
18 N Am Edison 5s '57	99⅝	99⅝	99⅝
1 N Ohio R R 5s '45	95	95	95
25 Nor Pac 6s 2047	112⅝	112¼	112¼
4 do 5s D 2047	104⅛	104	104⅛
4 do gen 3s 2047	65½	65	65
2 N Sts Pow 5s '41	100⅛	100⅛	100⅛
1 N W Tel 4½s '34	97½	97½	97½
2 Ont Transit 5s '45	100⅝	100⅝	100⅝
61 Ore S L rfg 4s '29	98⅝	98⅝	98⅝
15 Ore-W RR&N 4s '61	88	88	88
2 Otis Steel 6s '41	99½	99½	99½
1 Pac Gas & E 5s '42	103	103	103
1 PacRRMo 1st 4s '38	91⅞	91⅞	91⅞
5 Pac Tel & T 5s '37	102⅝	102⅝	102⅝
29 do 5s '52	103	103	103
2 PanAP&T 7s '30	105	104⅛	105
8 do cv 6s '34	102½	102⅛	102½
8 do cv s f 6s '40	95½	95	95½
11 Par F Lasky 6s '47	99½	99¼	99¼
2 Pa & Dix Cem 6s '41	96	95	96
3 Penn R R 7s '30	103⅛	103⅛	103⅛
1 do 6½s '36	110	110	110
12 do 5s '64	102⅝	102¼	102⅝
14 do gen 5s '68	106½	106	106⅛
6 do con 4½s '60	100½	100⅛	100⅛
4 do gen 4½s '65	99	98	98
1 do 4s E '52	91⅛	91⅛	91⅛
3 Peor & E 1st 4s '40	83⅝	83⅝	83⅝
3 Pere Marq 4s '56	89⅛	89⅛	89⅛
14 Phila Co 5s '67	98	97⅞	98
4 Phila El 4½s '67 rcts	99	98⅞	99
3 P&R C&I 5s '73	98	97⅞	97⅞
6 Phillips Pet 5¼s '39	92⅛	91⅝	92⅛
3 Philippine Ry 4s '37	42	42	42
1012 PCC&StL 5s B '75	104⅞	104⅝	104⅞
1 P Ric Am Tob 6s '41	98	98	98
55 Postal Tel 5s '53	95⅛	95	95
2 Pub Ser E&G 5s '65	102⅝	102⅝	102⅝
140 Pub Ser NJ 4½s '48	123⅝	122⅛	122⅛
5 Pun Allegre 7s '37	104⅛	104⅛	104⅛
1 Pure Oil 5½s '37	98⅝	98⅝	98⅝
16 Readg Coal 4½s '97	99¼	99¼	99¼
4 Rem Arms 6s '37	99½	99	99½
9 Rem Rd 5½s '47 ww	93⅝	93¼	93⅝
9 R G & W 1st 4s '39	91⅛	91⅛	91⅛
2 do col 4s '49	83⅛	83⅛	83⅛
10 R I A & L 4½s '34	96½	96¼	96¼
1 Rochester Gas 7s '46	108⅝	108⅝	108⅝
3 do 5½s '48	105⅝	105⅛	105⅝
5 StLIM&S gen 5s '31	100	100	100
1 do rfg 4s '29	98⅝	98⅝	98⅝
6 do 4s R&G div '33	94⅛	94	94
16 StL&SF pr ln 4sA'50	86½	86⅛	86⅛
18 do inc 6s '60	101⅛	101⅛	101⅛
74 do 4½s '78	88⅛	88⅛	88⅛
5 St L S W ter 5s '52	97⅝	97⅝	97⅝
2 do con 4s '32	95	95	95
5 StP&KCSL 4½s '41	92⅝	92⅝	92⅝
1 Schulco inc 6½s '46	103	103	103
3 do 6½s B '46	103⅛	102⅝	102⅝
1 Seab A L con 6s '45	79	79	79
1 do rfg 4s '59	59	59	59
25 do adj 5s '49	42	41	41
8 Seab All Fla 6sA'35	73	73	73
2 do 6s B '35	72½	72½	72½
14 Shell Un Oil 5s '47	96⅝	96	96⅝
4 Shell P Line 5s '52	95	94⅝	94⅝
1 Shubert Theat 6s '42	89½	89½	89½
4 Simms Petrol 6s '29	101	101	101
23 Sinclair Oil 7s '37	101⅝	101½	101½
8 do 6½s '38	99¼	98⅝	99
3 do 6s D '30	98⅝	98⅝	98⅝
3 do crude 5½s '38	97⅜	97¼	97¼
2 do pipe line 5s '42	94	93½	94
3 Smith A O 6½s '33	101½	101½	101½
5 S Colo Pow 5s '47	102⅛	102⅛	102⅛
4 Sou Bell T&T 5s '41	103	103	103
4 Sou Pac 4½s '68	96⅝	96⅝	96⅝
24 do cvt 4s '29	98⅝	98⅝	98⅝
25 Southern Ry 6½s '56	120⅝	120⅛	120⅛
1 do 6s '56	113⅝	113⅝	113⅝
10 do con 5s '94	108⅝	108⅝	108⅝
1 do gen 4s '56	86⅝	86⅝	86⅝
1 Std Milling 5s '30	100⅛	100⅛	100⅛
8 St Oil N J 5s '46	102⅝	102⅝	102⅝
23 StOil NY db 4½s '51	95	95	95
1 Stevens Hotel 6s '45	100	100	100
4 Third Ave rfg 4s '60	68⅝	68⅝	68⅝
20 do adj 5s '60	63⅝	63⅝	63⅝
5 Toled TL&P 5½s '30	99⅝	99⅝	99⅝
1 Union EL&P 5s '33	100⅛	100⅛	100⅛
5 do 5½s '54	101⅞	101⅞	101⅞
5 Un Oil Cal 5s C '35	98⅝	98⅝	98⅝
44 Union Pac 4½s '67	97	96½	96½
3 do 1st 4s '47	94⅛	93½	93½
9 do 4s '68 rcts	87⅛	87⅛	87⅛
17 Un Drug Del 5s '53	96	95⅝	96
12 U Rys St L 4s '34	84	81	81
7 U S Rubber 7½s '30	100⅞	100⅞	100⅞
13 do 5s '47	87⅝	87	87⅝
14 U S Steel s f 5s '63	106⅛	106⅛	106⅛
4 Utah P & Lt 5s '44	100⅝	100⅝	100⅝
9 Virginia Ry 5s '62	104⅛	104⅛	104⅛
1 Va Ry & Pw 5s '34	100⅝	100⅝	100⅝
3 Wabash 1st 5s '39	103⅝	103⅝	103⅝
1 do 5¼s '75	103	103	103
1 Walworth 6½s '35	87½	87½	87½
2 W Pa Pow 5s E '63	103⅝	103⅝	103⅝
3 West Shore 4s 2361	88½	88½	88½
2 W Va Coal&C 6s '50	50	50	50
11 Western Elec 5s '44	102⅝	102½	102⅝
4 W Maryland 4s '52	80	80	80
1 do 5½s '77	97½	97½	97½
9 West Pacific 5s '46	97⅝	97⅝	97⅝
6 West Union 6½s '36	109⅝	109⅝	109⅝
3 do col 5s '38	102⅝	102⅝	102⅝
70 do gold 5s '51	101⅞	101⅞	101⅞
27 Whse Elec 5s '46	104	103⅝	103⅝
1 White S M 6s '36 nw	99	99	99
6 Wick Spen cv 7s '35	31	30⅝	30⅝
2 Wils & Co 1st 6s '41	102⅛	102⅛	102⅛
2 Winch Arms 7½s '41	107	107	107
2 Wis Cent gen 4s '49	83	83	83
41 Ygstn S&T 5s '78	100	99⅝	100

FOREIGN.

No. thous.	High.	Low.	Close.
3 Agr Mtg B 6s '47 ct	90	90	90
12 Antioq 7s B '45	96¼	96	96
2 do 7s C '45	95¼	95⅛	95¼
6 do 7s 1st ser '57	94⅞	94⅞	94⅞
4 do 7s 3d ser '57	95¼	95	95
19 Arg Gov 6s A '57	99⅝	99⅝	99⅝
8 do 6s B '58	99⅝	99⅝	99⅝
5 do s f 6s '59 June	99⅝	99⅝	99⅝
15 do s f 6s '59 Oct	99⅝	99⅝	99⅝
12 do s f 6s '60 May	100	99⅝	100
9 do s f 6s '60 Sep	99⅛	99⅛	99⅛
3 do s f 6s '60 Oct	99⅛	99⅛	99⅛
29 do s f 6s '61 Feb	99⅛	99⅛	99⅛
7 do 5½s '62	95	95	95
6 Aust 5s '55	97	96⅝	97
10 do 5s '57	97	96½	97
59 do 4½s '56	88	87⅝	87⅝
5 Aust Gov 7s '43	103⅛	102½	102½
2 Bavaria 6½s '45	97	97	97
15 Batav Pet 4½s '47	92⅛	91⅞	91⅞
11 Belg 8s '41	110	109⅝	110
5 do 7½s '45	114⅝	114½	114½
9 do 7s '55	108⅛	108	108⅛
27 do 7s '56	106⅛	105⅝	106⅛
3 do 6½s '49	105⅛	105⅛	105⅛
46 do 6s '55	100⅝	100	100
10 Berlin 6½s '50	99	98⅝	99
14 Berlin El R 6½s '56	93⅛	93	93
8 Berlin El 6½s '51	95⅛	95⅛	95⅛
6 Bolivia Rp 8s '47	105⅛	105	105
13 do 7s '58	96⅛	96⅛	96⅛
9 Bord City 6s '34	99⅝	99⅝	99⅝
2 Brazil 8s '41	109	109	109
2 do 7½s '52	105⅛	105⅛	105⅛
35 do 6½s '26-'57	96⅝	96	96
37 do 6½s '27-'57	96⅛	96	96¼
14 do Cent R 7s '52	100⅛	100⅛	100⅛
3 Bremen 7s '35	101⅛	101⅛	101⅛
6 Budapest 6s '62	84	84	84
20 Bu Air Pr 6s '61 rcts	94⅛	94	94
2 Bulgaria 7s '67	90⅛	90⅛	90⅛
3 Caldas 7½s '46	99⅝	99⅝	99⅝
36 Can 5½s '29	100⅛	100⅛	100⅛
3 do 5s '31	100⅛	100⅛	100⅛
1 do 5s '52	105⅛	105⅛	105⅛
2 do 4½s '36	99⅛	99⅛	99⅛
5 Carlsbad 8s '54	99	99	99
1 Cauca Val 7½s '46	100⅛	100⅛	100⅛
6 Chile 7s '42	102⅛	102⅛	102⅛
30 do s f 6s '60	94⅝	94⅝	94⅝
12 do s f 6s '61	94⅝	94⅝	94⅝
13 do s f 6s '61 ct	94⅝	94⅝	94⅝
14 Chile Mg B 6¾s '61	100⅛	100	100⅛
5 do 6½s '57	98⅝	98½	98⅝
5 do 6s '61 ct	92½	92½	92½
3 Chi 5s [Hu Kg] '51	31½	31	31
2 Col Rep 6s '61	91⅝	91⅝	91⅝
19 do 6s '28-'61 rcts	91⅝	91	91
1 Col Mg B 7s '46	92⅝	92⅝	92⅝
1 do 7s '47	93	93	93
3 do 6½s '47	88	87½	88
14 Cologne 6½s '50	97⅛	97⅛	97⅛
5 Copenhg 5s '52	96⅝	96⅝	96⅝
17 do 4½s '53 ct	88⅝	88⅝	88⅝
8 Cordoba C 7s '57	97	97	97
2 Cordoba Pr 7s '42	99⅝	99⅝	99⅝
4 Costa Rica 7s '51	96⅝	96	96
1 Cuba 5s '53	103	103	103
6 Czechslv Rp 8s '51	108⅝	108⅝	108⅝
2 Dan Mun 8s A '46	111⅝	111⅝	111⅝
8 Denmk 6s '42	104⅛	104⅛	104⅛
14 Deuts Bk 6s '32 ct	97⅛	97	97
1 Dom Rp 5½s 2d s '40	96⅛	96⅛	96⅛
5 Duke Pr P 6s '66	104⅝	104⅝	104⅝
2 Dutch E I 6s '47	104	103⅝	103⅝
3 do 5½s '53 March	102⅝	102⅝	102⅝
7 El Pw Ger 6½s '50	95⅛	95⅛	95⅛
10 El Salv 8s '48	109	109	109
2 Est R R 7s '54	103	102⅝	103
10 Fist s f d 7s '46 ww	107	107	107
1 do deb 7s '46 no wr	93⅝	93⅝	93⅝
7 Finland 7s '50	100⅛	100	100⅛
1 do 5½s '58	91⅛	91⅛	91⅛
5 Fin 6½s B '54	99	99	99
1 Fram I D 7½s '42	105⅛	105⅛	105⅛
6 Fr Nat MSS 7s '49	102⅛	102	102
3 French Rp 7½s '41	115	114⅝	115
39 do 7s '49	107⅝	107⅛	107⅝
7 Ger Cen Ag B 7s '50	100	100	100
2 do 6s '60 July	88⅛	88⅛	88⅛
10 do 6s '60 Oct	88	87⅝	87⅝
2 do 6s '38 ct	90⅝	90⅝	90⅝
19 Ger Ext L 7s '49	106⅛	106⅛	106⅛
1 Ger G El 7s '45	102⅝	102⅝	102⅝
42 do 6s '48 ct	95¼	94⅝	94⅝
3 Good Hp I&S 7s '45	100⅝	100⅝	100⅝
1 Graz 8s '54	102	102	102
2 Gt C E P J 7s '44	99⅛	99⅛	99⅛
2 do 6½s '50	95	95	95
72 Greek Gv 6s '68 rcts	85⅝	85¼	85⅛
6 Hambg St 6s '46	96	95⅞	95⅞
7 Ilseder Stl 7s '46	101⅛	101	101⅛
11 Irish Fr St 5s '60	96¼	96	96
1 Ital Cr cst 7s A '37	95⅝	95⅝	95⅝
1 do 7s ser B '47	95	95	95
18 Ital Pb Ut 7s '52	96⅝	96	96⅝
46 Italy 7s '51	97⅝	97¼	97⅝
16 Jap Gvt 6½s '54	102⅝	102¼	102⅝
1 do 2d 4s '31	93	93	93
13 Lyons City 6s '34	99⅝	99⅝	99⅝
7 Marseil 6s '34	99⅞	99⅝	99⅝
3 Merid El 7s '57	98	97½	97½
5 Mex 5s '45 asst	37½	37¼	37¼
5 do 4s '10 large	27	27	27
2 do 4s '10 small	24½	24½	24½
46 Milan 6½s '52	92½	92	92¼
14 Mont M 7s '37 w w	105⅝	105½	105½
2 Montevideo 7s '52	102	102	102
2 Nethlds 6s '54	101¼	101¼	101¼
12 New S Wales 5s '57	95	94½	95
7 do 5s '58	95	94⅝	94⅝
32 Nor Deut Lds 6s '47	93	92⅝	92⅝
8 No Ry Bank 5s '67	92⅛	91⅞	92⅛
7 Nwy Kgdm 6s '44	102⅛	102	102
7 do 6s '52	102⅛	102⅛	102⅛
27 do 5s '63	96⅛	96	96⅛
3 do 5½s '65	100⅝	100⅝	100⅝
1 Ngn H E 5½s '57 ct	91	91	91
17 Nrmbg 6s '52	91½	91	91½
3 Orien Dev Ltd 6s '53	98⅛	98⅛	98⅛
2 Oslo 6s '55	101	101	101
1 Pan Rep 6½s '61	102⅞	102⅞	102⅞
1 do 5s '63 rcts	93½	93½	93½
2 Paris L & Md 7s '58	103⅝	103⅝	103⅝
10 do 6s '58	99⅝	99⅝	99⅝
18 P Q Ry 5½s '68 rcts	94⅞	94⅝	94⅝
2 Parnamb 7s '47	94⅝	94⅝	94⅝
3 Peru 7½s '56	104⅛	104⅛	104⅛
5 do 7s '59	100⅛	100⅛	100⅛
39 do 6s '60	91⅛	90⅝	91
20 Poland 8s '50	100⅝	100⅝	100⅝
16 do 7s '47	88⅛	88⅛	88⅛
6 do 6s '40	83⅛	83	83
1 Queensld St 6s '47	105⅛	105⅛	105⅛
2 Rh Un 7s '46 no w	98⅛	98⅛	98⅛
2 Rio Gr Do S 8s '46	105⅛	105⅛	105⅛
4 do 7s '66	99	98	99
1 Rio de Jan 8s '46	106⅝	106⅝	106⅝
7 do 6½s '53	95⅛	95⅛	95⅛
30 Rome 6½s '52	92⅞	92½	92½
7 St Fe [ARG] 7s '42	97	96⅝	96⅝
1 Sao Paulo St 8s '36	107⅛	107⅛	107⅛
1 do 7s '56	100	100	100
3 Saxon Pb W 7s '45	100⅝	100	100
10 do gn & rf 6½s '51	94½	94¼	94½
8 Seine [Fr] 7s '42	105⅛	105⅛	105⅛
12 Srbs Cr & Sl 8s '62	99⅝	99⅜	99⅝
10 Shiny El Pw 6½s '52	93	92⅝	93
15 S&H 6½s '51ct50%p	105⅛	105⅛	105⅛
2 Sois City 6s '36	98⅝	98⅝	98⅝
3 Styria 7s '46	92⅝	92½	92½
10 Sweden Kgdm 6s '39	103⅝	103	103
9 Swiss Confd 8s '40	111¾	111	111¾
5 Swiss Gvt 5½s '46	103⅛	103⅛	103⅛
8 Tobo El Pw 7s '55	99	98⅝	99
15 do 6s '29 rcts	99	99	99
3 Tolima 7s '47 ct	94½	94⅛	94½
1 Tokio City 5s '52	81⅛	81⅛	81⅛
5 do 5½s '61	91⅝	91⅛	91⅛
203 Tok El L 6s '53 rcts	92⅛	91⅝	91⅞
1 UKGB&I 5½s '29	118⅝	118⅝	118⅝
5 do 5½s '37	104⅛	104⅛	104⅛
7 USS Cophg 6s '37	95⅛	95⅛	95⅛
3 U S W 6½s A'51 ww	93	92⅝	92⅝
6 Uruguay 8s '46	109⅛	109	109⅛
18 do 6s '60	97	96⅝	96⅝
3 Yokohama 6s '61	97	97	97

TOPICS OF FINANCE, TRADE AND INDUSTRY

Gotham Silk Hosiery company has acquired exclusive rights to the ultimate control of a new invention, for repairing silk stockings, similar to a sewing machine, operating without thread and electrically driven. Runs in silk hosiery can be repaired economically and flawlessly, it is said. A subsidiary company is expected to be formed for this business.

Consolidated Gas Utilities company awarded a contract for construction of a 165 mile natural gas pipe line from the Amarillo field to Enid, Okla., to William Brothers, Inc., to cost more than $4,500,000. The line will be completed Nov. 1.

F. H. Massmann, vice president of the National Tea company, qualifies a previous statement on a possible stock split-up, saying he intended to be quoted that directors were not considering such action now, but did not intend to deny there might be such action in future. Directors probably will meet in mid-August.

London dispatches to Wall street say the Texas corporation subsidiary, Texas Oil company, plans to expand sales of lubricating and lighting oils in Great Britain. Large tracts of land have been bought in the Trafford Park district of Manchester and on the outskirts of London for erection of storage tanks.

More than a majority of the common stock of the group of vending machine companies in the merger of Consolidated Automatic Merchandise corporation has approved the plan under the auspices of the United Cigar Stores and sanitary postage.

Foreign sales of copper in July were well in excess of those in the domestic market, export business being close to 38,000 tons compared with about 25,000 tons of domestic consumption, Engineering and Mining Journal reports. Sales of lead and tin have been below average. Prices of all the major metals are virtually unchanged.

Chevrolet produced 120,000 cars and trucks in July, exceeding by a wide margin any previous July in the company's history and comparing with 87,134 units produced in July, 1927. Chevrolet shipments in the first seven months this year totaled approximately 871,000 cars and trucks, compared with 694,883 in the corresponding period last year.

Second quarter production of sulphur by Freeport-Texas company of 241,335 tons was the greatest quarterly output in the company's history. The previous record was 230,350 tons in the third quarter of 1927. The company is receiving higher average prices than at this time last year.

Graham Brothers, a division of Dodge Brothers, with July daily production of trucks and coaches averaging 298, reports the best July business in the company's history and heaviest sales of any month since June, 1926.

Paul M. Mackall has been appointed vice president of Bethlehem Steel in charge of general sales, succeeding E. S. Knisely, who is retiring to less active duties with the corporation.

Earnings of the Stromberg Carburetor company of America, Inc., for the second quarter of 1928 will approximate $75,000, equivalent to 94 cents per share on the capital stock.

Studebaker retails sales for June were 13,000 and for July 12,600, compared with 8,733 in July last year, a gain of 45 per cent.

Pierce Petroleum corporation has notified the New York Stock exchange of proposed creation of 11,500 shares of preferred stock of no par value.

NEW YORK CURB TRANSACTIONS

Thursday, Aug. 2, 1928.

[By Associated Press.]

Day's sales 402,200

Bonds, par value $1,961,000

	Sales.	High.	Low.	Close.
A				
Acetol Prod A	300	22½	22	22
Adams Mills	100	24⅝	24⅝	24⅝
Aero Sup A	400	33	33	33
Do B	200	30½	30½	30½
Alles & Fisher	500	28½	28⅝	28½
Alum Co Am	200	147⅝	145	145
Alum Ltd	100	118	118	118
Do rts	700	18	16	18
Am Cigar	50	144	144	144
Am C Oilfields	3,100	.78	.71	.71
Am Cyan B	600	35⅛	35⅛	35⅛
Do A rts	2,800	7⅝	7⅛	7⅝
Do pfd	100	101⅝	101⅝	101⅝
Am D Stores	800	20⅝	20⅛	20⅝
Am&Fgn P war	200	16⅝	16⅝	16⅝
Am Ldry Mch	100	95	94⅝	94⅝
Am Lt&Trac	25	219½	219½	219½
Am Mfg pfd	25	60	60	60
Am Maracaibo	200	4⅛	4⅛	4⅛
Am Nat Gas	100	18	18	18
Am Roll Mills	600	88⅝	87⅝	87⅝
Am Solv & Ch	200	20⅛	20⅛	20⅛
Am States Sec A	100	10⅝	10⅝	10⅝
Do B	100	14	14	14
Do Sec war	200	4	4	4
Appopang	200	31⅛	31⅛	31⅛
Aris Globe	1,000	.06	.06	.06
Armstrong Cork	100	56	56	56
Arundel Co	50	38⅝	38⅝	38⅝
Asso Gas&El	200	48⅛	48	48
Atl Fruit&Sug	700	.85	.80	.85
Atlas Plywd	200	83½	82⅝	82⅝
Auburn Auto	500	107⅛	104⅝	105
B				
Bahia Corp pfd	200	15⅛	15⅛	15⅛
Bancitaly Corp	1,700	115½	114⅛	114⅛
Baumann L pfd	200	99⅛	99⅛	99⅛
Belding Hall	1,000	.24	.24	.24
Do A	1,300	1⅛	1	1
Blaw Knox	25	103	103	103
Bliss Co	7,800	26⅞	25	25½
Blumenthl S	500	35⅛	35	35⅛
Bohn Al&Brass	400	75⅝	74⅛	74⅛
Brill A	300	24	24	24
Bristol Myers	1,800	73	72½	72½
Brit Celanese	1,200	15⅛	15	15⅛
Bklyn City RR	2,200	7	7	7
Buckeye Pipe L	100	63	63	63
Buff Niag & E P	1,000	43⅛	43	43⅛
Do A	2,100	43⅝	42⅛	42⅛
Do pfd	100	26⅛	26⅛	26⅛
Bullard M&Tool	100	69⅝	69⅝	69⅝
Bunk H&Sul	100	132	132	132
Buzza Clark	100	15½	15½	15½
C				
Campbell Wyant	200	47	47	47
Can Mar Wireless	3,500	6⅝	6⅛	6⅝
Can Mills new	5,200	47	46	46⅛
Carib Syn new	1,700	16½	15¼	15⅝
Cavan Dobbs	400	36	35⅛	36
Celan Corp A nw	600	70	68⅝	70
Cen Am Mines	500	5⅝	5⅝	5⅝
Cen Pub Ser A	100	29⅝	29⅝	29⅝
Cen States El pf	100	115	115	115
Charis Corp	200	28	27⅞	28
Check Cab new	500	36⅛	36⅛	36⅛
Chesebro Mfg	600	150	144	150
Childs pfd	10	103⅛	103⅛	103⅛
Cit Serv new	1,800	65⅞	65⅛	65⅞
Do pfd	400	99⅝	99	99
Clark Lighter	300	20⅝	19⅝	19⅝
Club Alum Uten	200	30	29	30
Colomb Synd	500	1⅛	1⅛	1⅛
Columb Graph	23,600	71½	63⅞	70⅛
Comwlth Pw pfd	100	100⅝	100⅝	100⅝
Cons Cop Min	3,200	10⅝	10⅛	10⅝
Cons D Pr nw	100	39⅝	39⅝	39⅝
Cons Film Ind	500	13½	12⅝	13½
Con G&El Balt	300	81⅛	81⅛	81⅛
Cons Ldry Corp	1,200	14⅝	14⅛	14⅝
Cons Ret Stores	100	28⅛	28⅛	28⅛
Contin Oil vtc	4,600	17½	16⅝	17
Copeland Prod A	300	13½	12⅝	12⅝
Creole Synd	9,500	13⅛	12½	13⅛
Cresson Gold	100	1⅛	1⅛	1⅛
Cumbland Pipe	200	103⅛	103⅛	103⅛
Curtis Pub	125	175⅛	175	175
D				
Darby Pet	900	21⅝	21	21⅝
Deere & Co	75	395	394½	395
De For Radio	100	11	11	11
Divide Exten	4,000	.03	.03	.03
Doebler Die Cast	1,500	37⅛	36½	37⅛
Dolores Esper	200	.01	.01	.01
Dominion Stores	200	125	125	125
Duplan Silk	100	22⅛	22⅛	22⅛
Dupont Motors	100	2	2	2
Durant Mot	300	12½	11⅞	12½
E				
El Bond&Sh	1,400	98	97½	97⅝
Elec Invest	200	59½	59⅛	59½
El P&Lt opt war	100	18⅛	18⅛	18⅛
Elec Shovel pfd	100	45	45	45
Eng Gold Mines	500	4⅝	4⅝	4⅝
Evans Auto L B	1,000	90	88⅝	88⅝
Evans W Lead	200	8⅛	8⅛	8⅛
F				
Fageol Mot	2,500	6⅛	5⅛	6⅛
Falcon Lead Min	5,000	.06	.06	.06
Fansteel Prod	400	22⅛	22	22
Fed Wat A	400	38⅛	37⅝	38⅛
Federated Metals	200	15⅝	15⅛	15⅛
Firemen's F Ins	100	115	115	115
Firest T&Rub	25	175	175	175
Ford Mot Can	10	543	543	543
Forhan	500	31⅝	31	31½
Fox Theat A	11,000	29	28⅝	28⅝
French Line	100	43⅛	43⅛	43⅛
Freshman Chas	1,700	8⅛	8⅛	8⅛
Fulton Sylphon	300	39⅝	39⅛	39⅝
G				
Gal Sig Oil	400	11⅛	11⅛	11⅛
Do pfd new	330	81⅞	79	81⅞
Galesb Cl Disc	100	69	69	69
Gen Am Inv nw	300	60	58⅛	58⅛
Gen Bak new	13,000	9⅛	8⅝	9
Do pfd	1,000	76	75⅛	75⅛
Gen Bronze	100	42	42	42
Gen Ldy M nw	100	27	27	27
Gen Mills nw	300	66⅛	65⅝	65⅝
Gen Pub Ser	300	23½	23½	23½
Gilbert Co	400	15	15	15
Glen Ald Coal	200	156⅛	156⅛	156⅛
Gobel Adolf	300	118⅛	118⅛	118⅛
Golden Cen Min	700	8⅝	8⅝	8⅝
Grasselle Ch nw	1,900	48⅛	48⅛	48⅛
Gulf Oil Corp Pa	1,800	129½	128⅝	129½
H				
Hall Lamp	200	16⅝	16⅝	16⅝
Happi Candy Inc	1,100	6	5⅛	5⅛
Hazeltine Corp	100	14⅛	14⅛	14⅛
Hellman Inc war	100	16⅛	16⅛	16⅛
Heyden Ch Inc	200	25	25	25
Hol Gold Min	1,800	43⅞	43	43⅞
Hood Rubber	500	10⅛	9⅞	9⅞
Houston G Gas	200	13⅞	13⅞	13⅞
Hud Bay M&S	1,600	18⅛	18⅛	18⅝
Humble Oil&Ref	1,600	80⅝	79½	80⅛
Hygrade Food	700	39⅝	38⅝	39⅝
I				
Ill Pipe Line	250	207⅛	207	207⅛
Imp Oil Can	1,000	68⅝	67	68⅛
Do R	100	68	68	68
Indust Ray new	1,100	85	83⅞	83⅞
Ins Co N Am rts	200	8⅛	8⅛	8⅛
Insurance Sec	200	26⅛	26⅛	26⅛
Intercon Petrol	1,300	1⅛	1⅛	1⅛
Internat Petrol	2,400	39½	39	39⅛
Inter Shoe	300	81	81	81
Inter Sleep Car	100	39	39	39
Interst Dept nw	300	45⅛	45⅛	45⅛
Int Utilities B	400	15⅞	15⅛	15⅛
Iron Cap Cop	100	3⅝	3⅝	3⅝
K				
Kaufman Dep St	200	29	28⅝	29
Kem Millbourn	200	14⅝	14⅛	14⅛
Kimberley Clark	200	52	52	52
Kinnear Stores	300	33	32½	33
Knott Corp	100	37	37	37
L				
Lack Sec new	200	53	53	53
Lake Superior	1,000	5⅛	5⅛	5⅛
Lakey Fdy&M	1,100	30⅝	30	30⅝
Leath & Co	200	14⅛	14⅛	14⅛
Lefcrt Realty nw	200	26	25⅛	25⅛
Lehigh C&Nav	500	146⅝	144⅛	144⅛
Lehi V Coal ctf	100	31⅛	31⅛	31⅛
Do Sales	200	57	56	57
Lion Oil	100	27⅛	27⅛	27⅛
Lone Star Gas	200	52½	52½	52½
M				
Magdalena Syn	300	.89	.89	.89
Marion Stm Shov	100	44⅛	44⅛	44⅛
Mas Val Mines	400	1⅛	1⅛	1⅛
Mavis Bot Co	3,900	17⅝	16⅝	17⅛
McKes & Robb	25	100	100	100
Mesabi Iron	200	3⅛	3	3
Metro Ch Stores	100	58⅛	58⅛	58⅛
Mexico Ohio	100	4⅛	4⅛	4⅛
Mexico Oil	1,000	.39	.39	.39
Mid W U 6% pf	2	97⅝	97⅛	97⅛
Minn Hon Reg	100	37⅝	37⅝	37⅝
Moh Carpet	3,900	40⅛	40	40
Moh & H 2d pfd	25	105⅝	105⅝	105⅝
Monsanto Chem	100	60	60	60
Mtn & Gulf Oil	100	81	81	81
Mtn Prod	300	23⅛	22⅞	22⅞
Municipal Svc	100	19	19	19
N				
Nat Food Pr B	200	11⅛	11⅛	11⅛
Nat Fuel & Gas	400	26⅛	26⅛	26⅛
Nat Mnfrs & S	200	37⅝	37⅝	37⅝
Nat Pw & L pfd	100	108⅝	108⅝	108⅝
Nat Pub Svc A	500	24⅛	24⅛	24⅛
Do B	100	29⅛	29⅛	29⅛
Nat Rub Mch	1,500	28	27⅞	27⅞
Nat Thea Sup	200	11	11	11
Nat Trans	200	20⅛	20⅛	20⅛
Nebel Oscar Co	200	23⅛	22½	23⅛
Neve Drug A	300	37⅛	36⅞	37⅛
New Eng Pow	20	93	90	93
Newmont Min	900	158⅝	157	157
N Y Transit	50	53	53	53
Nich & Shp new	100	66⅛	66⅛	66⅛
Do war	200	44⅛	44⅛	44⅛
Niles Bem Bond	1,100	66	65	65
Nipissing Mines	400	3⅛	3⅛	3⅛
Noma Elec	200	21⅝	21⅝	21⅝
Noranda Mines	53,200	59⅛	56⅝	57⅝
No Am Cement	200	7⅛	7⅛	7⅛
No Ohio Pow	200	28	28	28
No States Pow A	200	134⅛	134⅛	134⅛
Northeast Pow	700	25⅝	25⅛	25⅛
No W Eng new	300	39⅝	39	39⅛
O				
Ohio Cop	700	.70	.69	.69
Ohio Oil	200	63⅝	63⅛	63⅛
P				
Palmolive P Co	400	114	112½	114
Pandem Oil	300	2⅛	2⅛	2⅛
Pantepec Oil V	300	13⅛	13	13⅛
Parke Austin pfd	100	27	27	27
Parke Davis new	400	47	47	47
Penn Mex Fuel	200	40	40	40
Penn O Ed new	700	40½	39⅞	40⅛
Do war	200	20	19⅝	20
Do prior pfd	50	107⅝	106⅝	107⅝
Penn Ohio Sec	100	15	15	15
Penn Wat & P	100	82	82	82
Peo Drug Store	100	58⅝	58⅝	58⅝
Philip Morris A	100	9⅝	9⅝	9⅝
Pick Barth pfd	300	20	20	20
Pierce Governor	500	30⅛	30	30⅛
Pigg Wigg Corp	400	26⅛	26⅛	26⅛
Pigg W State A	300	26⅛	26⅛	26⅛
Prairie Oil & G	1,400	48⅛	47⅝	47⅝
Prairie Pipe L	2,500	190	185	187½
Premier Gold	300	2⅛	2⅛	2⅛
Propper Silk H	700	34⅛	34	34⅛
Puget S P & L	1,600	85⅝	83⅝	85⅛
Puget Sd Pow p	100	98⅝	98⅝	98⅝
R				
Red Warrior	1,000	.13	.13	.13
Reiter Foster	200	7⅝	7⅝	7⅝
Rep Mot T ctf	100	1⅛	1⅛	1⅛
Richman Bros	30	284⅝	283	284⅝
Richmnd R cvt p	100	37	37	37
Roan Antelope	700	27	26⅛	26⅛
Royal Canadian	3,000	.10	.10	.10
S				
Safe T State Co	10,400	45⅞	43⅞	45
Safeway Stores	40	577	570	570
Safeway opt war	100	35⅛	35⅛	35⅛
Salt Creek Prod	200	27⅞	27⅞	27⅞
Sanitary Groc	27,000	355	349	349
Schulte Real Est	100	23⅛	23⅛	23⅛
Schulte United	300	19⅝	19	19
Seeman Bros	500	52⅝	52	52
Selfridge Prov S	100	4⅛	4⅛	4⅛
Servel Inc vtc	500	12⅝	12⅛	12⅛
Do pfd	200	40	40	40
Shattuck Denn	800	15⅛	15	15⅛
Sierra Pat Elec	100	46	46	46
Silica Get C vtc	100	23⅝	23⅝	23⅝
Silver I Bros	300	50	49	49
Singer Mfg	20	500	490	490
South Asbestos	600	33	32½	32½
So E Pow & Lt	1,300	50	48⅝	48⅝
Do war	800	19⅛	18⅝	18⅝
Do pt pfd	100	87⅝	87⅝	87⅝
So Ice & Util A	100	20	20	20
So Penn Oil	100	44⅛	44⅛	44⅛
So Stores A	400	29⅝	26	29⅝
So W P & L pfd	50	109⅝	109⅛	109⅛
So West Stores	2,100	21	20½	21
Sran & Gen C	24,600	10⅝	10⅝	10⅝
Sparks Withing	300	102⅝	102⅛	102⅝
Spencer Kellog	300	33⅛	33	33
Spiegel M S pfd	100	89⅞	89⅞	89⅞
Stand Oil Ind	3,900	76⅞	76⅛	76⅞
Stand Oil Kas	1,700	24⅛	23⅛	24
Stand Oil Ky	600	129⅞	129	129⅝
Stand Oil Neb	300	41⅛	41⅛	41⅛
Stand Oil Ohio	50	73⅛	73⅛	73⅛
Stern Bros A	50	49⅝	49⅝	49⅝
Stix Daer & F	500	33⅛	33⅛	33⅛
Swan & Finch	50	22	22	22
Stutz Mot C Am	500	15⅛	15⅛	15⅛
Swed Am In pfd	100	136⅛	136⅛	136⅛
Swift & Co	50	133	133	133
Swift Int	400	30⅛	30	30
Swiss Am El pfd	100	98	98	98
Syracuse W M B	100	13	13	13
T				
Teck Hugh Gold	100	9⅛	9⅛	9⅛
Texon Oil & L	3,700	3⅛	3⅛	3⅛
Thompson Pro A	200	32½	32½	32½
Tidal O non vot	200	18⅝	18⅛	18⅛
Tim Det Ax	200	17⅝	17	17
Tex Prod Exp	200	3⅛	3⅛	3⅛
Toddy Corp B	100	11⅛	11⅛	11⅛
Tonopah Min	1,200	4⅛	4⅛	4⅛
Transcontl Air T	2,900	26	24⅞	24⅞
Trans Lux Day P	700	3⅛	3⅛	3⅛
Truscon Steel	600	40	40	40
Tubize A S B ctf	10	498½	498½	498½
TungSol Lamp A	100	21⅞	21⅞	21⅞
U				
Un Nat Gas Can	200	37⅛	37⅛	37⅛
Un Biscuit B	100	19⅛	19⅛	19⅛
Un Carbon vtc	400	20⅝	20	20
Do pfd	100	75	75	75
Unit Gas Imp	500	136⅝	134⅛	136⅝
Un Lt & Pow A	2,200	25½	25⅛	25⅛
Un Milk Prod	200	22	17	17
Un Piece Dye W	100	72	72	72
Unit Prof Shar	100	9	9	9
Unit Shoe Mach	100	73⅛	73⅛	73⅛
U S Fgn Sec pfd	200	94⅛	94⅛	94⅛
U S Freight new	2,500	82⅝	79⅞	80⅛
U S Gypsum	200	57⅛	57⅛	57⅛
U S Radiator	100	39⅝	39⅝	39⅝
Un Verde Ext	1,400	16	15⅝	15⅝
Utah Apex Min	100	3⅛	3⅛	3⅛
Util P & L B ctf	200	28⅛	28⅛	28⅛
V				
Vacuum Oil	2,800	80½	79½	80⅛
V Camp Pk pf	200	20⅝	19	20⅝
Venez Pet	300	5	5	5
W				
Waitt & Bond B	1,300	19⅛	18⅝	19⅛
Warner Bro Pic	38,200	50	48⅝	49⅝
Watson JW Co	400	7	7	7
Wend Cop Min	1,600	90	85	85
Wes Oil&Sn ctf	100	75⅛	75⅛	75⅛
W Auto Sup A	400	55⅛	52⅝	55⅛
Do war	700	7⅛	6	6
Westmoreld Coal	100	44	44	44
Winter Benj	600	12⅝	12	12⅝
Wire Wheel	100	27⅛	27⅛	27⅛
Y				
Y Oil & Gas	500	5⅛	4⅝	4⅝
Yukon Gold	1,000	.74	.74	.74
Z				
Zonite Prod	1,900	36⅝	35⅝	36⅛

BONDS.

No. thous.	High.	Low.	Close.
1 Abbot Dair 6s '42	100⅝	100⅝	100⅝
6 Alab Pow 4½s '67	95	94⅝	95
20 Alum Corp 5s '52	100⅛	100⅛	100⅛
70 Alum Ltd 5s '48	96	95⅛	95⅛
4 Am Aggre 6s '43	103⅛	103⅛	103⅛
3 Am C Also 6s '43	98⅝	98	98
70 Am G&E 5s 1928	95⅝	95	95⅛
20 Am Pw&Lt 6s 2016	105⅝	105⅛	105⅛
13 Am Roll M 5s '48	97	96⅝	97
1 Am Solv 6½s '36	106	106	106
1 Anac Cop 6s A '29	100⅛	100⅛	100⅛
21 Appal Pw 5s '56	99⅛	99⅛	99⅛
8 Ark Pw&Lt 5s '56	97	96⅝	97
2 Asso Dye Prt 6s '38	98	98	98
4 Asso G&E 5½s '77	100⅛	100⅛	100⅝
113 do 4½s 1948	99⅝	99⅛	99⅝
47 At Fr & Sug 8s '49	20	19⅝	20
3 Atlas Plywd 5½s '43	106	106	106
5 Beacon Oil 6s 36 ww	101	101	101
6 Bell Tel Can 5s A'55	102⅝	102	102⅝
5 Bos & Me AC 5s '67	97	97	97
6 Can NRyEquip 7s'35	110	109⅝	109⅝
4 Carolina P&L 5s '56	101⅝	101⅝	101⅝
2 Cent Atl Sts 6s '43	98⅝	98⅝	98⅝
3 do 6s 1933	92⅛	92⅛	92⅛
3 Cent S El 5s '48	92	91⅝	91⅝
3 C S P&L 5½s '53	96⅝	96	96⅝
2 Chic P Tool 5½s '42	100	100	100
5 Childs Co 5s '43	88⅝	88⅝	88⅝
18 Cin Gas&El 4s '68	87⅛	87⅛	87⅛
15 Cin S Car 5½s '52 A	101	100⅝	101
9 Cities Serv 5s '66	95⅝	95⅛	95⅝
2 do 6s 1966	103⅝	103⅝	103⅝
3 C Ser Gas 5½s '42	94⅛	93⅝	94⅛
2 C S Gas P 6s '43	98⅝	98⅝	98⅝
46 C Serv Pw 5½s '57	97⅝	97⅝	97⅝
1 Com Larrabee 6s '41	88⅝	88⅝	88⅝
11 Com Inv Tr 6s '48	96⅝	96	96⅝
4 Con Gas Balt 6s '49	106⅛	105⅝	105⅝
7 Cont Gas&El 5s '55	91	91	91
1 Cont Oil 5½s 1937	96⅛	96⅛	96⅛
1 Cudahy Pk 5½s '37	99⅛	99⅛	99⅛
6 Cudahy Pk 5s '46	101⅛	101⅛	101⅛
1 Den & Rio G 5s '78	91⅛	91⅛	91⅛
2 Det C Gas 6s '47	107⅛	107⅛	107⅛
4 Det Int Bdge 7s '52	90⅝	90	90
1 do 6½s 1952	98⅝	98⅝	98⅝
1 D Gulf Gas 6½s'37A	95	95	95
6 Emp O&R 5½s '42	93	93	93
35 Fed W Ser 5½s '57	101	100½	101
3 Firest Cot M 5s '48	92	91⅝	92
14 Fla Pw&Lt 5s '54	95	94⅝	94⅝
1 Gal Sig Oil 7s '30	101⅛	101⅛	101⅛
4 Gatineau Pw 5s '56	98⅛	98⅛	98⅛
6 do 6s 1941	100⅝	100⅛	100⅛
5 G Am Inv 5s'52 ww	89⅝	89⅝	89⅝
6 Gen Ldry 6½s '37	104	103⅝	104
8 Gen Vending 6s '37	90⅝	88	90⅝
5 Geor & Fla 6s '46	78	78	78
27 Georgia Pw 5s '67	99⅛	99⅛	99⅛
28 Gulf Oil Pa 5s '47	100	99⅝	99⅝
3 do 5s 1937	99⅝	99⅛	99⅝
3 Hood Rub 7s 1936	100	99⅝	100
1 do 5½s 1936	87	87	87
8 Hous Gulf G 6½s'43	94⅝	94⅛	94⅝
15 do 6s 1943	96	95⅛	96
4 Indep Oil 6s '39	101	100⅛	101
8 Ind P&L 5s '57	99⅛	99⅛	99⅛
1 Inter Pw Sec 7s '57	96	96	96
18 Inter Pw 5s '57	95⅝	95⅛	95⅝
9 Invest Co 5s '37	99	98⅝	[illegible]
1 Iowa-Neb L&P 5s'57	95	95	[illegible]
1 Kelvinator 6s '36	70	70	[illegible]
1 Kimb Cl Del 5s '43	99⅛	[illegible]	[illegible]
14 Kop Gas&C 5s '47	99⅛	[illegible]	[illegible]
30 Leh P S 6s A 2026	105⅛	105⅛	[illegible]
4 LibbyMcN&L 5s '42	94⅛	94	[illegible]
2 Lone S Gas 5s '42	97⅝	97⅝	[illegible]
1 McCord Rad 6s	98	98	[illegible]
3 Mass Gas 5½s '46	103⅛	103	[illegible]
14 Met Edis 4½s '68	98⅝	98⅝	[illegible]
45 Midwest Gas 7s '36	105	105	[illegible]
4 Milw Gas&E 4½s'67	98⅝	98⅝	[illegible]
8 Narrag 5s 1957	99⅛	99	[illegible]
6 N Pw&Lt 6s 2026	105⅝	105⅛	[illegible]
15 Nat P Serv 5s '78	87⅛	87⅛	[illegible]
11 N P Mch 6s 1943	111⅛	110⅝	111⅛
17 N Eng Gas&E 5s '47	95⅛	95⅛	[illegible]
28 NYPw&Lt 4½s '67	92⅛	91⅝	[illegible]
5 Nicholas & S 6s ww	100	100	[illegible]
5 Nor Ind P S 5s '66	100	100	[illegible]
2 N S Pow 6½s '33	103⅝	103⅝	[illegible]
4 do cvt 6½s 1933	135	130	[illegible]
11 Ohio Pow 5s B '52	101	100⅝	101
6 do 4½s D 1956	93	93	[illegible]
1 Oswego Falls 6s '41	99	99	[illegible]
4 Pac Gas&E 4½s '57	96⅛	96⅛	[illegible]
6 P Ohio Ed 6s'50 ww	101½	101	101
20 Phila El 5½s '52	104⅝	104⅝	[illegible]
3 P Sub Gas&E 4½s'57	99⅛	99	[illegible]
12 Potomac Ed 5s '56	99⅛	99	[illegible]
2 Pw Cor NY 5½s '47	95	95	[illegible]
30 P S El&G 4½s '67	97⅝	97⅝	[illegible]
5 Rem Arms 5½s '30	97⅛	97⅛	[illegible]
5 Richfield O 6s '41	133	132	[illegible]
5 Roch Gas&El 4⅜s	99⅝	99⅝	[illegible]
5 St L Gas&C 6s '47	93½	93⅛	[illegible]
6 Schul R E 6s'35 ww	89	89	[illegible]
2 Servel Cor 5s '48 n	70	70	70
6 Shaw W&P 4½s '67	94⅝	94⅝	[illegible]
1 Sloss Sheff 6s '29	100⅛	100⅛	[illegible]
1 Sloss Sheff pur6s'29	100	100	100
2 Snider Pack 6s '32	115¼	115¼	[illegible]
30 SEP&L 6s 2025 ww	104⅝	104⅛	[illegible]
15 So Asbestos 6s '37	136	135	[illegible]
20 So Cal Ed 5s '51	101⅝	100⅞	101⅛
3 So Cal Gas 5s '37	93⅛	93⅛	[illegible]
5 So Lt & Power 5s	94⅝	94⅝	[illegible]
1 Staley Mfg 6s '42	99	99	[illegible]
2 St Pow & Lt 6s '37	100⅛	100	[illegible]
6 Sun Maid R 6½s	78	76⅛	[illegible]
27 Swift Co 5s 1932	100⅛	99⅝	[illegible]
4 Tex P&Lt 5s '56	98⅛	98	[illegible]
12 Transcont Oil 7s '30	105⅝	105⅝	[illegible]
1 Ulen & Co 6½s '36	99	99	[illegible]
4 Un Lt&Ry 5½s '52	93⅛	92⅝	[illegible]
2 U S Rub 6½s '29	98	98	[illegible]
3 do 6½s 1930	95	95	[illegible]
1 do 6½s 1933	94	94	[illegible]
2 do 6½s 1934	94	94	[illegible]
2 do 6½s 1936	94	94	[illegible]
8 Util P&L 5½s '47	94⅛	94	[illegible]
3 Warn Br Pic 6½s'28	134⅛	134⅛	134⅛
5 West Pow 5½s '57	99⅝	99⅝	[illegible]
4 Wheel Stl 4½s '53	88	88	88

FOREIGN.

No. thous.	High.	Low.	Close.
3 Adriatic El 7s '52	97½	97	97
8 Akershus Nor 5s '63	90⅝	90⅝	[illegible]
3 Berlin City 6s '58	92	91⅛	92
2 Bog Mtg Bk 7s '47	92⅛	92⅛	[illegible]
1 B Aires Pr 7½s '47	101⅛	101⅛	101⅛
3 do 7s 1952	100⅝	100	100⅝
1 Cen Bk Ger 6s '51 B	87⅝	87⅝	87⅝
2 ChileMtgBk 6s '31	97⅝	97⅝	97⅝
15 C Priv Bk 5½s '37	88½	88	[illegible]
5 Cundina 6½s '59	93½	93½	[illegible]
1 Dan Con 5½s '55	97⅝	97⅝	97⅝
3 Danzig Pt 6½s '52	86⅛	86⅛	86⅛
16 Den Kgdm 5½s '55	100⅛	99⅝	100⅛
15 Denmark 4½s '62	89⅛	89	89⅛
21 D Mtg Bk 5s '72 IX	97⅛	97	97
6 El Pw Ger 6½s '98	95½	93	93
1 Estonia 7s 1961	91	91	91
16 Europ Mtg 7s '67	92⅛	92⅛	[illegible]
2 Fin Ind Bk 7s '44	100	100	100
17 Frankfort 6½s '53	95	94½	95
70 Gelsenkirchen 6s '43	92⅛	91⅝	92
2 Ger Con Mun 7s '47	98⅝	98⅛	98⅝
25 do 6s 1947	91	90	90
17 Ger Pr&CBk 6½s '58	92	91	91
2 Hamburg El 7s '35	101	101	101
35 do 5½s	92⅝	92⅝	92⅝
50 Ital Sup Pw 6s '63	84⅛	83	84⅛
6 Jug-Sl M Bk 7s '57	95	95	95
9 Lomb Elec 7s A '52	101⅛	101	101⅛
10 do 7s A 1952 new	96⅝	96	96
8 Medel Colom 8s '48	105	105	105
8 do 7s 1951	98	97⅞	97⅞
6 Mendoza Pr 7½s '51	99⅛	98⅝	98⅝
24 Minas Geraes 6½s	94⅛	94	94
1 Montevideo 5s '59	96	96	96
2 Nip El Pow 6½s '53	94	94	94
1 Potrero Sug 7s '47	76	76	76
4 Prussia FS 6½s '51	96	95⅛	95⅛
20 do 6s 1952	90⅛	90	90⅛
1 Rio Gr de Sul 6s '68	94⅛	94⅛	94⅛
12 SerbCr&Slov 7s '62	86	85⅛	85⅛
8 St Innes 7s A '36 w	93½	93½	93½
15 Unit El S 7s '36 ww	94½	94½	94½
28 U S Wks 6½s '47 A	92	91½	92
2 V El Ry 7s '47	92	92	92
12 Vienna 6s 1952	89⅛	88⅝	89⅛
3 Warsaw 7s 1958	87	86⅝	86⅝
2 Westph El Pw 6s	89	89	89

U. S. TREASURY STATEMENT

WASHINGTON, D. C., Aug. 2.—The following is a statement of the condition of the United States treasury on July 31:

Income to date this year	$154,858,546
Income to date last year	173,969,859
Decrease	$19,111,313
Outgo over income this year	$123,761,015
Outgo over income last year	29,608,700
Increase	$ 94,152,315
Balance general fund	$116,750,284
Balance previous day	127,240,751
Decrease	$10,490,467

New Financing Touches Three Year Low in July

The smallest month's new financing in three years was registered during July and was due in part to the midsummer inertia and partly to unsettled money and market conditions.

The total of new bond and note offerings made in July was $277,356,200, according to the compilation of Lawrence Stern & Co. This compares with $422,765,800 in July last year and $619,183,800 in June of this year. A feature of last year's figures is the fact that for the first time the financing was led by real estate offerings totaling $82,193,000 and consisting of 110 separate issues.

Last month's offerings, excluding tax exempts, included 173 separate issues. This compares with 184 such issues offered in July a year ago and with 174 in June, 1928. There were 63 major issues of a million dollars or more brought out in the market last month, compared with 81 in June and 108 in May.

COFFEE.

NEW YORK, Aug. 2.—(AP)—COFFEE—Futures eased off today. No. 7 contracts opened at a decline of 11@18 points and closed 3@10 points net lower. Santos contracts opened 16@21 points lower and closed net 2 points lower to 5 points higher. Spot quiet; Rio 7s, 17@17¼c; Santos 4s, 23⅞@24c. Cost and freight offers included Bourbon 3s and 5s at 23@23.25c. Brazilian port receipts, 44,000 bags; Jundiahy receipts, 15,000. Prices follow:

	Sales bags.	High.	Low.	Close.	Prev. close.
Sept.	6,000	16.03	15.90	16.01	[illegible]
Dec.	7,500	16.13	15.97	16.10	[illegible]
Jan.	......	......	......	15.97	[illegible]
Mar	3,500	15.92	15.70	15.92	[illegible]
May	10,250	15.82	15.65	15.81	[illegible]
July	500	15.54	15.50	15.54	[illegible]

Mortgage Executive

An unusual opportunity for a man of genuine ability, with successful sales and executive experience, is offered by a mortgage banking institution of highest standing with unlimited field for development. Salary based on demonstrated worth. Knowledge of real estate values and loan procedure, while helpful, is not essential. Practical ideas, resourcefulness, ability to organize and direct, and a record of results accomplished will determine selection. The job is not to sell securities but to create new business—managing the department for procuring loans. The right man, who can build business and grow with it, will make a highly advantageous connection. Members of the organization know of this advertisement. Make application by letter only. Write fully; all communications will be held in strict confidence.

Address in care of

Scott, Bancroft, Martin and MacLeish

Attorneys

134 South La Salle Street

SEPTEMBER CORN MOVES HIGHER ON SHORT COVERING

BY CHARLES MICHAELS.

Further covering by shorts in September corn lifted that delivery 3¾c over the finish of the previous day to a high of $1.01⅞ and with some buying credited to leading bulls, the upturn was easily attained, as offerings were not large. Profit taking and selling against offers checked the bulge, but the finish was firm at $1.01¾@1.01⅞ with net gains of 1¾c, with the deferred futures up ⅞c. September being 22¾c over the December at the last. The new crop futures were helped by the strength in September, and also by reports of weather being too hot for the grain in parts of Nebraska and South Dakota, the first unfavorable crop comments that have been received for sometime. The forecast, however, was for showers over the greater part of the belt.

Strength in Liverpool and short covering resulted in a firmer undertone in wheat, and while trade was light the close was at net gains of ⅝@¾c. Liverpool gained 1½@1¾d, while Winnipeg was ¾@¾c higher. Oats were dull, but ½@¾c higher in sympathy with corn, while rye gained ¾@¾c.

Cash Corn in Demand.

There has been considerable cash corn sold during the last few days that was taken in on July contracts, according to reports, but the leading holders refused to give out the quantities. Little attention was paid to the September in the sample market, with the business there largely at flat prices. Charters were made for 210,000 bu to Georgian bay.

Murray's crop report suggested a yield of 3,982,000,000 bu, the highest of any of the private estimates, and compared with the government figures of 2,736,000,000 bu a month ago, and with 2,774,000,000 bu harvested last year. The 11 states of largest production are given 2,399,000,000 bu, against 2,042,000,000 bu a month ago, and 1,989,000,000 bu in 1927. A downstate industry was understood to have bid $1 in the country overnight and to have bought around 100,000 bu.

Short Covering in Wheat.

Unexpected strength in Liverpool and the upturn in corn led to short covering in wheat and while there was fair hedging sales prices averaged higher. Crop comments from the American and Canadian northwest continue favorable, and Murray estimated the yield in the three provinces at 513,000,000 bu, against 456,000,000 bu a month ago, and compares with 413,000,000 bu harvested last year.

Foreigners showed more disposition to buy cash wheat, and sales in all positions were finally estimated at 2,000,000 bu, largely Manitobas to the continent. Liverpool will be closed Saturday and Monday, and Winnipeg on Monday, due to bank holidays.

There were export bids in the market for oats here, shipment via Montreal said to have figured within 1½c of sellers views, but no business was reported. Commission houses were fair buyers of December early, but the aggregate trade was light. Seaboard demand for barley was less active, and shorts were regarded as having covered a good part of the grain sold abroad. Houses with foreign and seaboard connections were on the buying side of rye, but the market reacted sharply from the early high.

WESTERN LARD STOCKS

Lard stocks at leading western packing points Aug. 1 were 159,164,576 lbs, against 162,779,157 lbs a month ago, and 129,525,636 lbs last year. Meat stocks aggregated 304,968,098 lbs, a decrease last month of 33,763,548 lbs, and compared with 320,355,445 lbs last year, when there was an increase for the month of 10,110,581 lbs. The compilation was by Schwars & Co.

Liquidation and general selling credited to cotton oil interests more than offset the buying by packers and commission houses and prices declined and closed at the inside. Lard stocks decreased less than expected and accounted for some of the selling. At the last lard was 7½c to 15c lower; with ribs unchanged to 15c, and bellies 25c lower.

Liverpool lard was unchanged to 6d higher. Exports of lard were 545,736 lbs and bacon 40,000 lbs.

Hogs were in larger supply at the west than a week and a year ago, and the market closed easy for the general run. Prices follow:

Clear Bellies.

	Close				
	High.	Low.	Aug 2.	Aug 1.	Aug 4.
				1928.	1927.
Sept	16.10	15.90	15.95	16.20	12.95
Oct	15.70	15.55	15.65	15.80	13.05
	Lards				
Sept	12.27	12.77	12.27	12.37	12.47
Oct	12.50	12.42	12.42	12.50	12.60
Dec	12.50	12.42	12.42	12.50	12.60
Jan	12.85	12.75	12.77	12.92	12.75
	Short Ribs.				
Sept			14.25	14.25	11.70
Oct			13.75	13.90	11.65
Dec			13.75		

CORN IN BIG STATES

Clement Curtis' Murray report shows yield of corn in leading states as follows, last six ciphers omitted:

	Aug. 1.	July 1.	Final.
Ohio	150	136	110
Indiana	193	164	132
Illinois	378	343	254
Iowa	493	453	387
Missouri	189	183	173
Nebraska	270	232	291
Kansas	164	134	177
Oklahoma	70	58	84
Texas	114	98	119
Minnesota	144	131	127
South Dakota	125	111	135
	2,299	2,042	1,989

BIDS AND OFFERS

Range of prices on bids and offers, good all day Friday, follows:

WHEAT.

	Bids—			Offers		
	High.	Low.	Close.	High.	Low.	Close.
Sept.	1.18¾	1.18¾	1.18¾	1.21¾	1.20¾	1.21¼
Dec.	1.23	1.22½	1.22¾	1.25¾	1.25¼	1.25¾
	CORN.					
Sept.	99¾	99	99¾	1.04	1.03¾	1.03¾
Dec.	78	77⅝	78	79¼	79¼	79⅝
	OATS.					
Dec.				42¾	42¾	42¾
	RYE.					
Sept.	1.01¾	1.01¼	1.01¾	1.04¼	1.04¼	1.04¼
Dec.	1.04	1.03¼	1.03¾	1.06¾	1.06¼	1.06¾

GOOD ALL NEXT WEEK.

	Bids—			Offers—		
	Wheat.	Corn.	Oats.	Wheat.	Corn.	Oats.
Sept.	1.14	93	38	1.26¼	1.10	40¾
Dec.	1.18¼	74¼	41¼	1.30¾	83¾	43¾

BUTTER AND EGGS

November eggs weakened on the Chicago mercantile exchange under bearish storage news. The close was 32¾c, a drop of ¼c. Sales were 53 cars and arrivals 7,600 cases.

December butter after opening of 45¾c declined ¾c to the previous close. The weekly report of the American Association of Creamery Butter Manufacturers showed a make in 151 plants of 8,483,729 pounds. This increase of 1.8626 per cent over a year ago was regarded as bullish, as the increase the previous week over its corresponding last year figure had been around 5 per cent. Sales were 20 cars and arrivals 10,136 tubs.

RAW SILK.

New York, Aug. 2—(AP)—SILK—Raw, irregular. Prices per pound: Japanese—Extra $6.60@6.70; crack double extra, $6.40@6.45; grand double extra $5.15@5.30; double extra $4.70@4.75. Italian—Ex-classical $6.40; Shanghai—Steam three dancers $5.00; Canton—Double extra A, 14-16s $4.10.

CASH-GRAIN NEWS

Export sales of around 2,000,000 bu wheat, largely Manitobas to the continent, were reported in all positions, with the pool credited with having sold 1,300,000 bu. Interest in other grains was not large. Local handlers sold 15,000 bu wheat, 102,000 bu corn and 113,000 bu oats to the domestic trade, with charters for 210,000 bu corn to Georgian bay.

Range of cash grain prices in leading markets follow:

WHEAT.

	Chicago.	Kansas City.	St. Louis.
No. 1 rd.		1.37⅛@38	1.45@1.46
No. 2 rd.	1.39	1.36⅛	1.43@1.45
No. 3 rd.			1.40@1.42
No. 4 rd.		1.28@1.31	1.34@1.35
No. 1 hd.	1.20¾@21	1.17@19¼	1.18¼
No. 2 hd.	1.19¾@22	1.08@1.21¾	1.17@1.19
No. 3 hd.	1.18@19¾	1.06½@23¼	1.14½@16¼
No. 4 hd.	1.15¾@17¾	1.03¼@18¼	1.14½@15
	Chicago.	Winnipeg.	Minneapolis.
No. 1 nr.		1.21¼	1.20¾ 1.16¾
No. 2 nr.	1.19¾@20¼	1.22¾	1.14¼@23¼
No. 3 nr.	1.16	1.12¾	1.12½@20¼
No. 1 dn.			1.30¼@42½
	Toledo.	Detroit.	Omaha.
No. 2 rd.	1.44@1.45	1.45	
No. 2 hd.			1.06@1.15

DECEMBER WHEAT.

Chgo.	1.24	1.24⅝	1.23⅝	1.24	1.23⅝	1.42¼
St. L.	1.23¾	1.23¾	1.23⅛	1.23	1.23	1.41⅜
K. C.	1.16	1.16¼	1.15¾	1.16	1.15½	1.39¾
Minn.	1.20¼	1.20⅝	1.19½	1.19¼	1.19⅝	1.41⅝
‡Dul.	1.13⅝	1.13¾	1.12⅝	1.13⅜	1.21¼	1.31⅛
Wpg.	1.20¼	1.20¾	1.19¼	1.20⅝	1.19¾	1.42
‡Lpl.	1.40¼	1.41⅜	1.40⅝	1.41⅜	1.39½	1.58½

MARCH WHEAT.

Chgo.						1.45⅜
Lvpl.	1.41	1.43½	1.42	1.43½	1.41⅜	1.58⅛

MAY WHEAT.

Wpg.	1.26	1.26⅛	1.25⅝	1.25¾	1.26	

SEPTEMBER CORN.

Chgo.	1.00⅜	1.01¼	1.00	1.01⅜	98⅝	1.06⅜
St. L.	1.00¼	1.01¼	1.00¼	1.00⅝	98¼	1.06½
K. C.	92¾	94¼	92¾	94	92	1.01⅛

DECEMBER CORN.

Chgo.	78⅜	79	78¼	78⅝	77⅜	1.09⅜
St. L.	76⅞	77	76⅜	77	76⅜	1.11¼
K. C.	71⅝	72¼	71¼	72	71⅛	1.02⅜

MARCH CORN.

Chgo.	80¼	80⅝	79⅝	80¼	79¼	1.12⅛

SEPTEMBER OATS.

Ch.new	39	39¼	38½	39¼	38⅜	45¼
Minn.	37	37⅜	37	37⅛	37	43
‡Wpg.	48¼	48⅝	48¼	48⅝	48¼	57⅜

DECEMBER OATS.

Ch.new	42¼	42⅝	42¼	42¾	42¼	48¼
Minn.	39⅝	39⅝	39¼	39¼	39¼	45
Wpg.	46⅜	46⅝	46⅛	46½	46⅜	53

MARCH OATS.

Chgo.	44¼	44¼	44¼	44¼	44	

SEPTEMBER RYE.

Chgo.	1.03¼	1.03¼	1.02¾	1.03	1.02¼	92¼
Minn.	96¼	96⅝	96¼	96½	95⅞	86¼
‡Wg.	1.00	1.00⅝	99¼	1.00⅝	99¼	92⅜
Dul.	99½	99⅝	99⅝	99⅝	98⅜	89¼

DECEMBER RYE.

Chgo.	1.06	1.06	1.04	1.04¾	1.04¼	95¾
Wpg.	1.00	1.00⅝	99¼	1.00¼	99¼	93¼

SEPTEMBER BARLEY.

Minn.	66	66⅜	66	66¼	66¼	70⅝
‡Wpg.	72¼	72⅜	71¼	71⅝	71⅜	76¼

SEPTEMBER FLAXSEED.

Minn	2.10¾	2.11¼	2.10¼	2.10⅞	2.10⅝	2.24⅜
Dul.	2.13⅛	2.13⅜	2.13	2.13⅜	2.13	2.27½
‡Wg.	1.83¼	1.84	1.83¼	1.84	1.83¼	2.03⅜

*Durum. †Exchange, $4.87. ‡October. §Old. ¶New.

WORLD'S GRAIN MARKET NEWS

Investigation of the defaults on July corn was started yesterday by the special committee of the Board of Trade. The real defaulter, it was learned, is a Minneapolis lumberman. He was short around 650,000 bu through three brokerage houses, who refused to default, taking the ground that they never had and did not propose to do so now. This caused a transfer of the trades to the Updike Grain company in the last hour of trading on Tuesday, and the firm defaulted on 659,000 bu. Mr. Updike had nothing to do with the trade. The man behind the trades is not a member of the Chicago Board of Trade. He asserted that corn was not worth the price it sold for in Chicago and that it could be bought for less in other markets. At one time he had an opportunity to get out with a profit when corn was below $1.

Open interest in September corn increased 272,000 bu on Wednesday to 39,065,000 bu, or about three times the visible supply. Expectations are that today's figures in the Grain Futures report will show a decrease, as there was heavy covering by local shorts. Bull interests were active in buying September at times, and at the close reported a wide general demand for cash corn with charters for 210,000 bu to Georgian bay.

A great deal of wheat is apparently being accumulated by commission houses, while cash interests are taking care of the receipts in all markets, and hedging with sales of futures. The accumulation of cash wheat at the terminal markets has been on for several weeks and elevators are filling up rapidly. Speculators are apparently carrying the hedges. The open interest in September wheat decreased more than 1,000,000 bu on Wednesday, and reductions in December were small. The total open interest in all deliveries Wednesday was 102,461,000 bu, with not enough change to be a factor. Those who are watching the accumulation of wheat are wondering how long it will continue at around present price levels.

SUGAR.

NEW YORK, Aug. 2.—(AP)—SUGAR—Raw advanced 3-32d of a cent today to the basis of 4.11c for spot Cuban. Raw sugar closed at 2 points net advance to 1 point decline. All refiners reduced quotations to the basis of 5.40@5.45c for fine granulated. Most of the refiners announced that tomorrow they would advance prices 10 points to 5.50c. Prices follow:

	Sales.	tons.	High.	Low.	Close.	Prev. close.
Sept		18,600	2.23	2.19	2.19	2.17
Dec		22,500	2.38	2.33	2.33	2.32
Jan		3,000	2.38	2.34	2.34	2.34
March		6,900	2.42	2.38	2.38	2.38
May		7,300	2.49	2.45	2.45	2.46
July		9,850	2.53	2.54	2.54	2.54

INCREASE IN HOG RECEIPTS BREAKS PRICES 10 CENTS

CHICAGO LIVE STOCK

HOGS.

Receipts, 23,000; shipments, 7,000.

Bulk of sales	$10.15@11.30
Heavy butchers	10.70@11.30
Butchers, 180@250 lbs.	11.15@11.50
Medium weights	11.20@11.45
Heavy and mixed packing	9.90@10.20
Rough and heavy packing	9.00@ 9.90
Light, 150@185 lbs.	11.25@11.50
Selected, 140@155 lbs.	10.85@11.25
Pigs, poor to choice, 50@135 lbs.	8.00@10.50
Stags, subject to dockage	8.25@ 9.35

CATTLE.

Receipts, 7,000; shipments, 2,000.

Prime steers, 1,100@1,500 lbs.	$15.75@16.50
Good to choice, 1,045@1,400 lbs.	14.75@16.40
Poor to choice, 900@1,400 lbs.	11.00@16.25
Yearlings, 750@1,400 lbs.	13.00@16.85
Bulk of sales	14.00@15.50
Low grade billing steers	9.50@10.75
Fat cows and heifers	8.00@16.65
Canners and cutters	5.75@ 7.25
Calves, poor to fancy	9.25@16.50

SHEEP AND LAMBS.

Receipts, 15,000; shipments, 3,000

Wethers, poor to choice	$ 7.25@10.75
Ewes, poor to choice	4.10@ 7.50
Yearlings, poor to choice	7.00@13.75
Western range lambs	14.50@15.50
Native lambs	12.75@15.25
Native lambs, culls	10.00@12.00

COMPARATIVE PRICES.

HOGS—Bulk of sales yesterday	$10.15@11.30
One month ago	9.75@11.45
One year ago	7.65@10.70
CATTLE—Bulk of sales yesterday	14.00@15.50
One month ago	14.25@15.75
One year ago	13.00@14.00
SHEEP—Western range lambs yesterday	14.50@15.50
One month ago	15.25@16.75
One year ago	13.00@14.00

An increase in hog receipts, which was offset by decreases at other leading market centers, reversed the trend of prices yesterday. Extreme top and general average fell 10c at $11.50 and $10.70, respectively, against a top of $11.65 and average of $10.80 at the high time a week earlier. Arrivals were estimated early at 25,000 and later at 21,000 to 23,000. Outsiders took 30 per cent of fresh receipts. Big packers were bearish again and left 10,000 at the close.

Cattle sold fairly active at the week's 50c to $1.00 decline, all but top notchers showing this reduction compared with last week's close. Best available yesterday averaged 1,341@1,384 lbs, at $16.25, fancy baby beeves, eligible to $16.50@16.85, being absent. Cows and heifers are unevenly 25c to $1.00 lower for the week. A few 687 lb heifers reached $16.35 yesterday. Calves cleared quickly at the week's $1.50@2.00 advance, selected vealers reported as high as $17.50 being highest since last February.

Idaho Lambs Bring $15.50.

Lambs sold strong to 25c higher yesterday, a string of Idahos bringing $15.50, with another string of rangers at $15.40 and bulk of good kinds around $15.25. A deck of natives brought the latter price, with most sales around $14.75. Aged and yearling sheep were slow, but firm, yearlings at $12.25 and two year olds at $10.00. Feeders sold at $13.50@13.75. There were 37 loads of range stock on sale.

PRODUCE MARKETS

Butter and egg prices were unchanged. Live poultry sold at former prices. Receipts 3 cars in addition to fair express arrivals. Potatoes unsettled. Receipts, 72 cars with 194 cars on team track. Veal carcasses firm at 19@20c for 90@110 lb averages.

WHOLESALE CREAMERY BUTTER PRICES

	Chicago—Whole milk.	Con-trallsed.	New York.	Boston.	Phila-delphia.
93 score	.45	....	46¼	....	47½
92 score	.44	....	45¼	46	46¾
91 score	.43½	....	45	45½	45¾
90 score	.43	43¾	44½	45½	45¾
89 score	.42½	43	43¾	44½	43½
88 score	.42	43	43¾	43½	42½
87 score	.42	....	43	42½	42
86 score	.40½	....	....	41¾	....

BUTTER PRICES TO CHICAGO RETAILERS.

Score—	Tubs.	Prints.	Cartons.
Best [92-93]	.46 -47	47½-48½	48 -49
Good [89-91]	.45 -46	46½-47½	47 -48

WHOLESALE CHEESE PRICES.

	Chicago.	*Wis.	New York.	Phila-delphia.
Flats			25 -26½	27
Twins	.23¼-23¾		....	....
S. Dais.	.23¾-24¼	24	26 -26½	25¾-26
D. Dais.	.23¾-24	23½	....	....
Y. Ams.			26 -26½	....
Lghns.	.23¼-24	23½	....	26 -26¼
Sq. Pts.		23¾	....	....

*Previous day.

LIVE POULTRY.

Turkeys	20c	Old roosters	17c
Hens	25c	Ducks	17c
Broilers	30c	Geese, spring	19c
Springs	33c		

FRESH EGGS.

Fresh firsts	29½@30c	Ord. firsts	27@28½c
Checks	23@25½c	Dirties	23@26½c

Extra candled for retail trade, 7@8c over fresh firsts.

GREEN FRUITS.

Apples, new, bus	$1.25@1.75
Black raspberries, case 16 qts.	.75@2.25
Blackberries, case 16 qts.	1.25@1.75
Blueberries, case 16 qts.	2.25@4.00
Cherries, case 16 qts.	1.25@3.25
Currants, case 16 qts.	1.00@1.75
Gooseberries, case 16 qts.	1.75@3.00
Grapes, Texas, lugs	1.50
Lemons, box	8.00@7.50
Oranges, box	7.00@9.75
Peaches, bu	1.00@2.00
Red raspberries, case 24 pts.	1.75@2.50
Strawberries, 12 pts.	1.50@2.00

DRESSED BEEF.

	Yearlings.	No. 1.	No. 2.	No. 3.
Ribs	.32	33	32	15
Loins	.43	40	38	20
Rounds	.32	25	24½	18
Chucks	.22	18½	18	14½
Plates	.14	14	14	10

POTATOES.

Southern, brl	$	$2.65
Southern, per 100 lbs.	.85@1.00	.85@1.05
Minnesota, Ohio		

PRIMARY GRAIN MOVEMENT

Receipts—	Wheat.	Corn.	Oats.
Thur.	3,587,000	1,100,000	514,000
Last wk.	3,746,000	1,270,000	214,000
Last yr.	2,948,000	411,000	330,000
1928	3,208,000	515,000	433,000
Shipments—			
Thur.	1,187,000	394,000	159,000
Last wk.	1,845,000	852,000	98,000
Last yr.	2,178,000	454,000	213,000
1928	1,211,000	479,000	307,000

TRADING IN GRAIN FUTURES

Purchases of grain futures on the Chicago Board of Trade, as compiled by the Grain Futures' administration, follow, last three days:

	Wednesday.	Last wk.	Last yr.
Wheat	34,155	27,784	19,110
Corn	27,038	19,627	10,911
Oats	2,762	1,844	2,050
Rye	1,475	2,342	936
Totals	65,430	51,597	33,007

ROSIN AND TURPENTINE.

SAVANNAH, Ga., Aug. 2.—(AP)—TURPENTINE—Firm, 47¼@48c; sales, 708 casks; receipts, 1,081; shipments, 1,518; stock, 20,224. ROSIN—Firm; sales, 2,844 brls; receipts, 3,576; shipments, 668; stock, 106,349. Quote: B, D, E, F, G, I, $8.20; K, M, $8.25; N, $8.45@8.50; WG, $9.45; WW, $10.00; X, $10.10.

COTTONSEED OIL.

NEW YORK, Aug. 2.—(AP)—COTTONSEED OIL—Market was less somewhat steadier today, closing 2 to 12 points higher. Sales, 16,000 brls. Prime crude, nominal; prime summer yellow, spot, 9.30c; Sept. closed, 9.27c; Oct., 9.35c; Dec., 9.43c; Jan., 9.51c; March, 9.55c.

RUBBER.

NEW YORK, Aug. 2.—(AP)—RUBBER—Futures closed firm; Sept. 19.20c; December, 19.20c; March, 19.20c. Spot smoked ribbed, 19¾c.

ARRIVAL OF BUYERS

Buyers may register in this column by telephoning Superior 0100, by mailing in advance notice, or by filling out blanks at their disposal in The Tribune's public service office, 1 South Dearborn street.

CLEVELAND, O.—The May company; Miss A. Fisher, art needlework and pillows; 300 West Adams street [May Department Stores company].

DAVENPORT, Ia.—M. L. Parker company; D. P. Roberts, draperies, linens, house furnishings, etc.; 2039 South La Salle street [Sherman Brothers].

DES MOINES, Ia.—Younker Brothers, Inc.; D. J. Levich, basement merchandise; 208 South La Salle street [Sherman Brothers].

FORT WORTH, Tex.—Dixie Shop, Inc.; Dixie Franklin, furniture and novelties; Palmer house.

GREEN BAY, Wis.—Jorgensen-Bleach company; Mr. Whittenberg, representing; 367 West Adams street [Midwest Stores association].

JANESVILLE, Wis.—J. M. Bostwick & Sons company; Miss Dora Beck, lingeries; Miss Ida Morse, house dresses; E. Vineer, linens, draperies, house furnishings, etc.; A. J. Pluck, merchandise manager; Sam Ashby, hosiery, underwear, and general merchandise; 208 South La Salle street [Sherman Brothers].

MEMPHIS, Tenn.—Bry-Block Mercantile company; Mrs. B. Noe, corsets, infants' and children's wear, house dresses, etc.; 173 West Madison street [Alex Freidman].

MICHIGAN CITY, Ind.—Staiger & Donnelly company; E. C. Curtin, ready to wear; 208 South La Salle street [Sherman Brothers].

OSHKOSH, Wis.—Henderson-Hoyt company; Mr. Henderson, representing; 367 West Adams street [Midwest Stores association].

QUINCY, Ill.—Hallbach-Schroeder company; Mr. Hallbach, representing; 367 West Adams street [Midwest Stores association].

STREATOR, Ill.—Shames' Emporium; Mrs. B. Albright, millinery; Palmer house.

SOUTH HAVEN, Mich.—Hale company; Mr. and Mrs. L. G. Hale, furniture; Morrison.

SALINA, Kas.—Steifel Brothers & Co.; I. Vehon, furniture; Palmer house.

COTTON ESTIMATES RAISED

Estimates on the cotton crop are being raised, the average to date being for 14,750,000 bales, against 12,955,000 bales harvested last year.

The McFadden estimate is for 15,109,000 bales, against 13,400,000 bales last month. The J. E. Bennett & Co. estimate is for 14,221,000 bales, with a condition of 69.9. This tends to create bearishness as weather conditions are favorable. But at the same time uneasiness over the weevil induces buying on breaks. With the usual adjustment prior to the government report due Aug. 8, traders are inclined to go slow on the buying side and prices sag on moderate selling.

For a time there was a rally early yesterday, but prices receded later and closed around the inside with net losses in futures in Chicago of 13 to 24 points and in other markets of 15 to 21 points. Spots lost 20 points to 19.70c in New York, 19.60c in New Orleans, 19.30c in Houston, and 19.40c in Galveston. Liverpool was 16 to 19 points lower with spot sales of 5,000 bales. Prices follow:

CHICAGO MARKET.

	High.	Low.	Close.	Prev. close.	Last year.
Oct.	19.43	19.00	19.00	19.21	17.41
Dec.	19.36	18.96	18.96	19.19	17.88
Jan.			18.98	19.13	17.70
March	19.13	18.97	18.97	19.10	17.92

NEW ORLEANS MARKET.

	High.	Low.	Close.	Prev. close.	Last year.
Oct.	19.31	18.90	18.90	19.08	17.27
Dec.	19.28	18.90	18.90	19.05	17.31
Jan.	19.12	18.90	18.90	19.01	17.62
March	19.25	18.90	18.90	19.02	17.54
May	19.10	18.86	18.86	19.04	17.98

NEW YORK MARKET.

	High.	Low.	Close.	Prev. close.	Last year.
Oct.	19.89	19.43	19.43	19.64	17.45
Dec.	19.71	19.29	19.30	19.45	17.71
Jan.	19.61	19.16	19.16	19.34	17.79
March	19.65	19.22	19.22	19.40	17.95
May	19.60	19.15	19.15	19.35	18.13
July	19.39	19.02	19.02	19.25	18.25

Exports were 4,949 bales, making 19,695 so far this season. Port receipts, 3,120; U. S. port stocks, 661,555.

LIVERPOOL MARKET.

Spots in better demand; prices lower; American strict good middling, 11.30d; good middling, 11.05d; strict middling, 10.95d; middling, 10.85d; strict low middling, 10.70d; low middling, 10.55d; strict good ordinary, 10.35d; good ordinary, 10.05d.

CORPORATION EARNINGS

NEWTON STEEL.

Reports for the six months to July 30 a net income of $610,852 after charges, equal after preferred dividends to $5.50 on 100,000 common shares.

PUBLIC SERVICE OF OKLAHOMA.

For quarter ended June 30—	1928.	1927.
Gross oper. revenue	$1,441,637	$1,066,578
Net income after taxes, interest and retirement provision	366,483	265,668
For 12 months ended June 30—		
Gross oper. revenue	$5,361,464	$3,498,534
Net income after taxes, interest and retirement provision	1,515,547	792,548

DETROIT VAPOR STOVE.

Net earnings for the six months period ended June 20 after interest, taxes and depreciation but before federal taxes are $155,338, equal after preferred dividends to $1.68 a share on 82,843 shares combined class A and B no par common outstanding stock, compared with $24,079 or 10 cents a share in the same period of 1927.

YEAR-OUND COUPLER.

For the quarter ended June 30 net profit was $3,514 after interest, depreciation and federal taxes, against $35,740 in the second quarter of 1927. For the six months ended June 30 net profit was $89,006, against $112,865 in the first six months of 1927.

AMERICAN LOCOMOTIVE.

For the six months ended June 30 net profit was $1,502,702 after depreciation, federal taxes, etc., equal after preferred dividends to 20c a share on 770,000 no par common shares, against $2,485,784, or $1.48 a share in the first six months of 1927.

YEGOLY 10 CENT.

Sales for the half year moved up to $99,430,729 from $89,802,730 in the first half of 1927. June sales advanced to $17,223,490 from $15,197,827 in June last year.

TIMKEN DETROIT AXLE.

Net profit for six months ended June 30 is equal, after dividend requirements on 7 per cent preferred stock, to 70c a share on 834,596 common shares, against 62c a share on 832,703 common shares in the first six months of 1927.

TRUSCON STEEL.

For the quarter ended June 30 net earnings were $785,142 after all expenses, exclusive of federal taxes.

NEISNER BROTHERS.

For July—Sales.	1928.	1927.	Increase.
	$ 762,794	$ 505,168	$1.7
For 7 mos.—Sales.	4,480,906	3,097,687	44.6

DIAMOND MATCH.

For the six months ended June 30 net income was $817,310 after depreciation, amortization, federal taxes, etc., against $813,660 in the first half of 1927. For the quarter ended June 30 net income was $402,500, against $400,827 in the second quarter of 1927. Net income for six months ended June 30 is equal to $4.23 a share on 166,000 shares, against $4.88 a share on 166,500 shares in the first half of 1927. Net income for the June quarter is equal to $2.42 a share on 166,000 shares, against $414,810 or $2.50 a share in the preceding quarter and $2.40 a share on 166,500 shares in the second quarter of 1927.

FEDERAL WATER SERVICE.

Consolidated earnings statement shows gross revenues of $14,256,848 for the year ended May 31, as compared with $13,420,725 for the preceding twelve months, an increase of $836,123. Both of these yearly totals include other income. Operating expenses maintenance and depreciation as provided in subsidiary companies' mortgages and taxes, other than federal income tax, aggregated $6,773,688, as against $6,699,112. Gross corporate income amounted to $7,483,160, which compares with $6,721,614 for the year ended May 31, 1927, an increase of $761,547.

B. F. GOODRICH.

The consolidated statement, as of June 30, shows total assets of $120,179,599, against $115,299,472 on June 30, 1927, and common stock and surplus $35,649,946, against $25,964,036. Current assets were $73,593,741 and current liabilities $17,966,121, against $71,379,369 and $17,776,050, respectively, on June 30, 1927.

DRY GOODS.

NEW YORK, Aug. 2.—(AP)—Sales of print cloths for September delivery have been made on a basis of 7¾ cents for 38½ inch 64x60s in moderate quantities. Sheetings were ⅛ of a cent easier. Moderate lots of finished cloths were sold. Cutters are taking velvets in rayon and silk more freely and are paying premiums for goods for immediate use. Satins and canton crepes moved more freely. Burlaps were firmer at Calcutta, where speculation in lightweights was reported. Trade here was quiet. Men's wear serges continued to be offered at low prices while tropical suitings for spring held steady and were bought moderately.

POLITICS ENLISTS BIG BUSINESS TO WIN YOUNG VOTER

BY HARPER LEECH.

The eagerness of the two major political parties to obtain the good will of the business element, and the boldness with which both have sought to recruit to political work proved successes in business—and big business at that—have been pretty thoroughly discussed. Prosperity and the diffusion of capital ownership have been the reasons most stressed. But there are other causes for this changed attitude.

Both parties want the new voters. Since the election of Woodrow Wilson in 1912 partisanship among young men has steadily declined, as any one who comes in contact with them must know. Young men must be captivated by more or less glamourous personalities. With the exception of the small groups which have attracted such an undue amount of attention from writing men who have dealt with "youth movements" and such adolescent hokum, the young fellow today admires business leaders like Walter Chrysler and outstanding athletes like Hack Wilson.

This state of mind is part of the same cultural change noted by Henry L. Mencken when he said in his "Notes on Democracy" that business now gets the best brains. Our few outstanding political and administrative successes are men past 50, who grew up in the "trust busting" period. Politics was then dramatic and exciting. Business was humdrum and in the hands of the "elder statesmen" who had come through the storms of the nineties and had sought safety and security in vast concentrations of capital which were believed by their friends and foes to have monopolistic powers.

Whether the Sherman law, or the inventors and engineers who started the new competition were most responsible for ending this static phase of business history may never be known, but the fact remains that business today is plastic, exciting and full of opportunity and adventure.

Politics on the contrary has been largely standardized and monopolized by the direct primary system, which has largely closed the doors to the young men seeking the old fashioned political career. In the days when the precinct and ward caucus was the entrance to political life, little capital was required. Today, with the blanket primary ballot all arranged and selected by a central organization, individual talents and localized popularity are worth less.

It is an interesting irony that the

SITUATIONS WANTED—FEMALE.

Housekeepers and Caretakers.

SITUATION WTD—HSKPR., IN GENTLEman's home by high class woman; exc. cook, intelligent; North S. pref. Wil. 824W.

SITUATION WTD—HSKPR. WITH A-1 REFS. N. S. pref. 6 days a wk. Go home nights. T. KETTER, 2041 Lincoln-av. 3d apt.

Dressmakers and Seamstresses.

SITUATION WTD—GIRL, NEAT, 18; VERY apt with needle, as dressmaker's apprentice. Independence 3606.

SITUATION WTD—DRESSMKR., FIT, DEsign in [?], rmd., reas.; rapid. Gra. 9225.

SITUATION WTD — COATS, CURTAINS, drapes; remdl. $5 day. H. Park 7329.

Nurses and Governesses.

SITUATION WTD — SETTLED, REFINED lady desires position as companion to lady or nurse for walking children; best references. Address D 105, Tribune.

SITUATION WTD — NURSE GRADUATE, colored, light, as dr.'s assistant or care for invalid. Phone Oakland 3801.

SITUATION WTD—CARE OF CHILDREN; exp.; good refs. Phone University 8202.

SITUATION WTD—COMPANION TO ELD. lady or semi-inval. Refs. Stew. 7583.

SITUATION WTD—2 YRS. HOSP. EXP. ADults; Gentile; $20 wk. Har. 9672, R. 220.

SITUATION WTD—WOMAN, ELDERLY companion or nurse; perm. Sag. 4725.

SITUATION WTD—PRAC. 2 YRS. HOSP. tr.; invalid or confinement. Rav. 10230.

Laundresses and Day Work.

SITUATION WTD—LAUNDRY OR CLEANing, Tues., Thurs., Fri.; wh; refs. Lin. 2082.

SITUATION WTD—COL. LAUND., CLEAN windows; woodwk., $3.50; refs. Vic. 8781.

SITUATION WTD—YNG. EXP. COL.; DAY or night work. Ref. Ward. Kenwd. 2936.

SITUATION WTD—DAY WORK, LAUNDRY, woodwk., windows; $3.50. Vict. 5422.

SITUATION WTD — 2 GERMAN GIRLS want day work. Lincoln 7909.

Stenographers, Typists, Etc.

SITUATION WTD—EXPERT STENO.-SECY., intelligent and competent; 8 yrs.' experience; refs. Address D 84, Tribune.

SITUATION WTD—EXPERT TYPING AT home; any time; perm. pref. Avenue 2277.

SITUATION WTD—4 YRS.' EXP. LOOP; comp., accurate; mgr. sm. office. Lv. 1762.

SITUATION WTD—EVENING WORK, EXpert steno., typist. Address C 425, Tribune.

SITUATION WTD—TYPIST FOR AFTERnoon; speedy, accurate. Grace. 4710.

SITUATION WTD—STENO. EXPERT. WK. Evenings. Address C 221, Tribune.

SITUATION WTD—BEGINNER STENOG.; knowl. bkkpg.; h. s. educ. Went. 0992.

SITUATION WTD—STENO.; KNOWL. BKKG. Bright beginner. Boul. 0968.

HOME WORKERS' SERVICES.

CUT RATE LAUNDRY—CURTAINS, 25C PR. Call and deliver 35c pair; special wet wash laundry 5c lb. 1306 Miller-st. Ph. Roosevelt 5550.

WANTED—MALE HELP.

Stores and Offices.

A FAST GROWING

company wants two men capable of advancing to position of responsibility; good pay to start; must have car. Call at our factory branch, 475 E. Ohio-st. MR. E. J. PETERSON.

ADDRESSERS—EXPER. LONG HAND ON good lists. THE HENSLEY CO., 180 N. Market-st.

BOOKKEEPER—D. E., CAPABLE HANdling full set books; small office. Burroughs machine. Give age and full particulars. Address A A 241, Tribune.

Burroughs Bookkeeper.

Excellent opportunity for right young man in large west side bank. Must be experienced. LIBERTY TRUST AND SAVINGS BANK, 3158 W. Roosevelt-rd.

CASHIER—EXP. FULTON MARKET, YG. man. Address Y Y 497, Tribune.

FURNITURE SALESMAN—EXPERIENCED; wonderful opportunity for one who speaks Polish. 1000 Milwaukee-av.

JUNIOR ACCOUNTANT — EXPERIENCED, steady employment, give references and salary expected. Address A A 237, Tribune.

MAN—YOUNG, 17 YEARS OLD, HIGH school graduate preferred, but not essential, must live on south side. This position is steady, $20 per week. Apply 7:30 a. m. to 9:30 a. m. at entrance People's Dept. Store, 11201 S. Michigan-av.

MAN—YOUNG, WITH AUDITING EXP., AS voucher auditor, for Evanston office. Apply in writing, stating age, experience and salary expected, to Auditor, 619 Clark-st., Evanston.

MAN—YOUNG, 19 TO 21; GENTILE; EXcellent opportunity to advance with fast growing manufacturer. Must be accurate typist, knowledge of billing helpful. See Mr. Steffen, 3815 Cortland-st.

MAN—YOUNG, FOR STORAGE DEPARTment; experienced only need apply. L. Friedman, Inc., 301 N. Michigan.

MAN — FOR RENTING DEPARTMENT; South Side real estate office. Address Y N 385, Tribune.

MAN — YOUNG, 18 YEARS, LUMBER OFfice; work up; references. Address L D 54, Tribune.

MAN—YNG. MUST BE GOOD AT FIGURES; stock room work. 4543 W. Lake-st.

OFFICE MAN — BY LARGE TIRE MFR.; has unusual opening in office for young man of good appearance and speech. Between 23 and 35; applicant must have had at least 1 year exp. in office of tire mfr. and fully familiar with order taking, pricing, credits, etc.; salary to start, $32.50 per wk; state fully exp. and refs. Address N K 586, Tribune.

PRODUCTION CLERKS.

High school graduates, about 25 years of age, preferably with experience on order editing, analyzing, or tracing.

WESTERN ELECTRIC CO.,
48th [Cicero]-av. and 24th-st.

RADIO SALESMAN.

Must be fairly experienced floor man. Wonderful opportunity for advancement to dept. manager. Good salary and comm. See Mr. Donner, U. A. Starck Piano Co., 228 S. Wabash.

SALESMEN—EXP. MEN'S FURNISHINGS; loop exp. preferred; permanent position; good wages; chance for advancement. Bedford Shirt Co., 81 W. Van Buren-st., 5th floor, after 9:30 a. m.

SALESMEN—SHOE EXPERIENCE. 2739 Milwaukee-av.

SALESMEN—SHOE; EXPD. APPLY 4644 Sheridan-rd.

SHOE SALESMEN.

Experienced, for steady and extra positions. Good pay. Apply GROSSMAN SHOE CO., 3222 Lincoln-av.

SHOE SALESMAN — FOR PERMANENT and extra positions; must be experienced. Apply Mr. Micheal, Berland's Shoe Co., 3212 Lincoln-av.

SHOE SALESMEN—EXPERIENCED; steady, and extra good pay. Apply GROSSMAN SHOE CO., 6335 S. Halsted-st.

SHOE SALESMEN—EXPERIENCED. GROSSMAN SHOE CO., 16 E. Randolph-st.

SHOE SALESMEN—EXPERIENCED, STEADY and extra. 3216 Lawrence-av.

SHOE SALESMAN — EXPERIENCED. Steady and extra. Apply 3232 Roosevelt.

SHOE SALESMEN—EXPERIENCED. Apply 911 E. 63rd-st.

STEADY AND PERMANENT

positions open to several young men of neat appearance, over 21, in either our

DEPARTMENT STORE
OR
RETAIL STORE

operations. Applicants must be satisfied with moderate earnings at start and will be assigned to either of the above operations. Only men who want a permanent connection with a future will be considered.

Also have openings for 2 good men in Oak Park and Evanston.

Apply ready for work today, 10 a. m. and 2 p. m. sharp, only. Personnel Bureau Dept., Suite 1418, 59 E. Madison-st.

STENOGRAPHER AND PRIVATE SECRETARY.

At once, man about 30 years old to act as secretary to president of large, nationally known organization; prefer man who has acted in a similar capacity for one of the higher officials in the wholesale grocery business. Must be gentile, have high school education or better, good appearance and personality, be a first class stenographer and furnish satisfactory references. Splendid opportunity and future for the right man. When replying state your qualifications fully, salary expected, and when available. Confidential. Address Y Y 416, Tribune.

STENO. — GENERAL OFFICE WORK; young man; permanent position. Give age and details of experience and telephone number. Address Y Y 424, Tribune.

STENO.-BOOKKEEPER; RAPID DICTATION, transcribing; state age, experience, salary. Address A N 473, Tribune.

STENOGRAPHER—IN LAW OFFICE; GENtile; exp.; H. S. grad.; bet. 20-25 yrs. of age. Apply F. E. PAESLER, 53 W. Jackson.

STENOGRAPHER—EXCELLENT OPPORTUnity; experienced; must live South Side. Address A A 242, Tribune.

STENOGRAPHER—GENTILE, OFFICE BOY; salary. Write B 614, 519 W. Randolph-st.

STOCK ROOM.

Young man for art needlework house. Wholesale mercantile experience preferred. Give details. Address Y H 465, Tribune.

WANTED—A YOUNG MAN BETWEEN THE AGES OF 25-30, THOROUGHLY EXPERIENCED IN MEN'S FURNISHINGS, WHO HAS HAD HEAD OF STOCK OR BUYING EXPERIENCE. STATE AGE, EDUCATION, AND EXPERIENCE. RETAIL STORE IN CITY OF 500,000, WITHIN 5 HOURS OF CHICAGO. ADDRESS D H 6, TRIBUNE.

YOUNG MAN—JEWISH PREFERRED AS stock keeper and answer telephone. 712 Maxwell-st. Call betw. 10-12.

WANTED—MALE HELP.

Stores and Offices.

WANTED—A YOUNG MAN BETWEEN THE AGES OF 22-30, WHO HAS HAD THOROUGH TRAINING IN LINENS AND DOMESTICS. AN EXCELLENT RESPONSIBILITY AND OPENING IN A STORE WITHIN 5 HOURS OF CHICAGO AND A CITY OF 500,000. STATE AGE, EDUCATION, AND EXPERIENCE. ADDRESS D H 7, TRIBUNE.

Executives and Managers.

SUPERINTENDENT

of finishing wanted by large woodworking corporation with 9 plants.

We are looking for a man of good character; one who will not accept gratuities from supply manufacturers.

This position offers a splendid opportunity with good salary and promising future for the right man.

Each of our plants has its own finishing foreman. We want a superintendent for general supervision of these foremen.

Must be able to match any color and have extensive experience as foreman or superintendent of finishing in one or more large plants.

Do not answer this ad unless you are a high grade executive and capable of filling successfully a high grade position.

Give age, school training, complete experience, and salary expected.

Address D J 43, Tribune.

ASSIST. TO GEN. DIV. MANAGER.

The man desired for this position is at present selling subdivision property and looking for one of the following things:
PROPERTY THAT WILL SELL MORE RAPIDLY.
WITH ALL IMPROVEMENTS.
WHERE BUILDING CONSTRUCTION IS UNDER WAY.
AN ORGANIZATION THAT IS SPENDING MONEY.
A COMPANY THAT IS STEADILY DOING BUSINESS.

He must have had experience in the Chicago field, preferably as a manager; to such a man we offer a yearly contract embracing such features as salary, cash bonus, and many other real inducements; applications will be held in confidence, but must be made in person only. The man selected must be in a position to start to work within 10 days.

MR. L. S. HOLMES, Director of Sales, Rm. 348, 111 W. Washington-st.

EXPERIENCED MANAGER.

Wanted, at once, experienced manager for high grade apartment building on Lake Shore Drive. Must be experienced in renting apartments from $500 to $1,000 a month. Only high class man need apply. Real opportunity for right party. Communications confidential. Address Y Y 470, Tribune.

ASSISTANT TO DIRECTOR OF SALES.

Man of experience and ability to handle men. We are forming sales organization to offer several important public utilities and good issues to carefully selected clientele. Are equipping to furnish telephoned appointments and customer letters to our salesmen. No lost motion. We are not offering salary or drawing account before salesmen have qualified. Straight commission plan at the start, financial co-operation will be forthcoming after they have qualified. Call between 9 and 12.

STUDEBAKER SECURITIES COMPANY, 231 South La Salle-st.

MANAGERS.

MEN—THE LARGEST MANUFACTURING concern of its kind in the world has openings for responsible men having at least three years' successful direct to consumer record. Products to be marketed are distinctly high class, thoroughly backed up with 40 years of manufacturing experience. Applicants must be of financial responsibility, married, and of clean character and able to conduct a profitable business and handle selling organization. Liberal drawing account, with a profit sharing plan of compensation. Address T T 517, Tribune.

AGENCY COPY MAN.

Specialized agency wants a seasoned copy man; financial copy experience desirable. A man who can blaze his own trail, yet pliable enough to understudy one of the country's greatest copy chiefs. Layout ability helpful. Our organization knows about this ad. Give complete details and present salary. Address A G 282, Tribune.

SALES PROMOTION.

We have a large tract in the heart of one of America's finest summer playgrounds, conveniently located to Chicago, where we can sell ¼ acre vacation sites for $25. To the man who can submit and work out a successful plan of merchandising we will offer a real oppty. and give him reasonable backing. See Mr. Pfahl, 1308 Tacoma Bldg.

EXECUTIVE—OPENING A FINE DRAPERY department. Are interested in manager and buyer for department. Only thoroughly experienced men will be considered. All applications strictly confidential. State former connections and salary expected. Davidsons Furniture Co., 1214 Grand-av., Kansas City, Mo.

High Class Executive.

I want to employ a practical executive who is mentally vigorous. Experience in merchandising and sales expansion work are helpful in the position offered. For personal interview address A M 232, Tribune.

A MAN WITH CAR.

Excellent future assured a young, neat appearing married man, willing to assume responsibilities. Apply 1421 Howard-st.

ADVERTISING MANAGER

for Masonic publication. State age, experience, salary wtd. and Masonic affiliations. Address C 396, Tribune.

CREW MGRS.—WITH CAR AND CREW; 6 new articles; instant appeal, dealers and consumers; large profits. 36 S. State. R. 600.

Boys—Office and Factory.

HIGH SCHOOL BOY—OVER 16, FOR EVEnings; drug store. 1100 N. California-av.

Professions and Trades.

ARCHITECTURAL DRAFTSMAN — MUST know detailing; give essentials and small sample of work. Address N K 584, Tribune.

ARTIST — COMMERCIAL ILLUSTRATOR, for Cleveland Art Studio. Must be versatile, creative and dependable. Excellent position for right man. See C. C. Moore, Hotel Morrison, Saturday, Aug. 4.

AUTO SERVICE FOREMAN.

High grade man with several years of experience in charge of shop. Must be able to handle men and do own testing and trouble shooting. Prefer man with Hupmobile experience. MR. MITNICK, 6035 Broadway.

AUTO MECHANIC—PACKARD EXPR. PRF.; excel. working cond. Hill Motor Sales, Packard Dealer, 650 Madison, Oak Park.

AUTO BODY TRIMMERS—MUST BE 1ST class. Ask for Mr. Anderson, Supt., Bird-Sykes Co., 2215 S. Michigan.

AUTOMOBILE TRIMMER—MUST BE EXperienced. 3033 W. Grand-av. Nev. 1946.

AUTO WASHER AND GREASER—EXPERIenced. Steady. 2101 S. 52nd-av., Cicero.

AUTO BODY REPR.; WOOD WORK, SHEET metal; A1; spare time; $1.25 hr. Cal. 3858.

BATTERY PLATE PASTER — WHO HAS experience on production work; position open in Detroit, steady all year round; in reply state experience, number of plates pasted and salary to start. Address D J 44, Tribune.

BRICKLAYERS—1112 GROVE-ST., EVANSton; 1st class men only need apply.

CAR OWNERS—TO PUT UP OUR SIGNS. Mechanics pref. Mr. Sears, 1032 E. 55th.

CHAUFFEURS.

Chauffeur mechanics, white. Mechanical Mfg. Co. 40th and Loomis.

WANTED—MALE HELP.

Professions and Trades.

CHEMIST—INDUSTRIAL, WITH EXPERIence in oxidizing asphalts and practical experience in the paint line. This position is in Minnesota and holds good chance for advancement. Address D J 41, Tribune.

CONCRETE FOREMAN—STATE EXPERIence in detail and give telephone number. Address A L 373, Tribune.

CUTTER—PRACTICAL, FOR MERCHANT tailoring; out of town; personal interview Sunday, Aug. 5, 10 a. m. to 1 p. m., Hotel Davis. Mr. D. Zarne.

DIE CUTTER—JEWELRY. APPLY 5TH floor. DODGE & ASCHER, 706 Townsend-st. Superior 0337.

DIE CUTTER—ON CLASS PINS AND RINGS. J. O. Pollack & Co., 7 W. Madison.

DRAFTSMAN.

Exp. detailer on mill work and high grade cabinet work. Give past exp. and phone no. Address A C 178, Tribune.

DRAFTSMEN—OUT OF TOWN TRACTOR manufacturer needs two men experienced in tractor design and layout. State age, salary, etc. Address D J 36, Tribune.

DRAFTSMEN — ARCHITECTURAL; THOROughly experienced; also draftsmen capable to write specifications. Apply 180 N. Clark-st., 5th floor.

DRAFTSMAN AND CHECKER — STRUCtural; must have experience in building construction. Bates Expanded Steel Truss Co., East Chicago, Ind. Phone S. Chi. 0487.

DRAFTSMAN — ON ORNAMENTAL IRON work. American Bronze Co., 1316 W. 63d.

ENAMELER—A MAN THOROUGHLY ACquainted with porcelain enameling, special stamping, also the burning of same. State fully your experience, where you have been employed and give age. Address D H 14, Tribune.

ENGINEER—STEAM AND ELECTRIC; EXperienced; references from Chicago laundry. Must know about hand firing. North Chicago Wet Wash Laundry, 2901 Clybourn-av.

FEEDERS

for cutting and creasing presses. Must be expd. on make ready; an opportunity to make extra money above rate. Taprell Loomis & Co., 1727 Indiana.

FENDER MAN—EXP. ON FENDER AND body repairing. Apply 5247 S. State.

FOREMAN—TO ASSUME FULL CHARGE of coil bed spring dept.; must be a hustler with clean record, with ability to control cost of manufacture as well as quantity and quality. Splendid opportunity for right man in Chicago district. Replies held strictly confidential. Address Y Y 370, Tribune.

FOREMAN—IN LUGGAGE FACTORY; EXperienced; must know modern methods and styles. Out of town factory. Give your age, years experience, phone number. Will phone Monday evening for appointment Tuesday. Address D H 24, Tribune.

FOREMAN—PLATING AND SPRAYING DEpartment; give age, experience and salary. Address B K 211, Tribune.

GLAZIER—MAN WHO CAN INSTALL AUTO glass, grind and polish. Drexel 6177. 4620 Cottage Grove.

HEATER

For steam drop forge shop. Oil furnaces. American Spiral Pipe Works, 14th St. and Cicero-av.

LATHE HAND—EXP. AMERICAN CAN SEcure a permanent position with good future. Call at 4551 Diversey.

MACHINE OPERATORS

for milling, hand screw and automatic screw machines; preferably with production experience in job shops.

WESTERN ELECTRIC CO.
48TH [CICERO] AV. AND 24TH-ST.

MACHINISTS.

First class machinists for setting automatic threaders; steady work. 1026 S. Homan-av.

MAN—YOUNG, ABOUT 18 YEARS, TO WK. in stock room. Apply to Mr. Golding, 1810 Ridge-av., Cadillac Motor Car Co.

MAN—EXPERIENCED ON MAGNETOS AND generators. Address A C 179, Tribune.

MEAT CUTTER—RELIABLE; SATURDAYS. National Market, 802 Elm-st. Winnetka 655.

MECHANIC—EXP. ON AUTO FENDER AND body repair. MR. O. LUDWIG, 9254 South Chicago-av. Ph. South Chicago 1325.

MECHANIC'S ASSISTANT—STEADY WORK to right man. Apply Friday and Saturday mornings, 1328 Roosevelt-rd.

MEN—2, EXPERIENCED WITH PICKLES, condiments, etc., also as cheese cutters; basement work; good opportunity for right parties; references required. Address B C 131, Tribune.

MONO KEYBOARD OPERATOR—NOW EMployed, who wishes to make extra time; nonunion. Address B E 310, Tribune.

ORN. IRON WORKERS, BLACKSMITH—Exp. only. Daniel Ornamental Iron Co., 4435 W. Division.

ORNAMENTAL BRONZE AND IRON WORKer—Experienced. Illinois Bronze and Iron Works, 915 S. Kildare-av.

PATTERN MAKER,

experienced on making sample radio cabinets; must be first class; none other need apply.

GRIGSBY, GRUNOW CO., 5891 W. Dickens-av.

PLASTERERS.

Good conditions, for long job.

INSURANCE EXCHANGE, Oak and Dearborn, Bank and Astor-sts.

PLASTERERS.

35TH AND STATE-ST. 4328 N. KEDZIE.

PLASTERERS—1519 FARWELL-AV.

PRESSERS,

experienced, to press silks by machine. 2707 Fullerton-av. Brunswick 8200.

PRESSROOM FOREMAN

for card shop, equipped with Gordons, Millers, verticle Miehles, and card Harris, employing twenty-five operators; must be capable and well able to handle help; give complete information and salary desired. This is a wonderful opportunity in a live town of 20,000, about a hundred miles from Chicago. Address D H 5, Tribune.

PRESSMAN—1ST CLASS, WITH COLOR EXperience, for Miehle, in large plant; A1 make-ready man; $60. In reply give age experience in detail, and phone number. Address C 564, Tribune.

PRODUCTION MAN.

Experienced on children's cotton Frocks and Togs; capable of drafting and grading patterns. Competent to manage factory from cutting to finishing dept. Excellent opportunity. Apply by letter only, giving age, experience and reference.

THE STERLING COMPANY, 212 W. Monroe-st. CHICAGO, ILL.

PUNCH PRESS SETUP MAN—WE HAVE an opening for 1st class, all around experienced man, with some experience on embossing press. If qualified apply by letter, giving record of employment, references, wages expected. Write Elgin Clock Co., Elgin, Illinois.

PRINTING FOREMAN.

Compositor, capable of running a room of four vertical and one Gordon; must be able to look after press work as well as the composition; union; write, giving full details. Address N K 582, Tribune.

RADIO SERVICE MAN — EXPERIENCED; good opportunity for one able to operate typewriter. 1000 Milwaukee-av.

RAINCOAT CEMENTER—VULCATEX, INC., 108 E. Ohio, Room 401.

SIGN WRITER

wanted; experienced. Apply Employment Office.

BOSTON STORE.

SOLDERERS, WIREMEN AND ASSEMBLERS

for radio work.

BREMER TULLY MFG. CO., 656 Washington-blvd., rear.

STEEL FOUNDRY FOREMAN — FIRST class. One who can make high grade both green and dry sand castings, keeping in mind at all times cost. State experience and salary expected. Address D J 35, Tribune.

STRUCTURAL STEEL DETAILER — WITH some experience for permanent position. Write D. R. C. Foundry Co., Kalamazoo, Mich., stating age, experience, and salary expected.

TAILOR-PRESSER—EXPERI. TO MANAGE hotel shop. Address A L 379, Tribune.

TOOL AND DIE MAKERS.

Must be first class. CARTER RADIO CO., 300 S. Racine-av.

TOOLMAKER'S APPRENTICE — GEN'L Transformer Corp., 910 W. Jackson.

TREE TRIMMERS.

Experienced men only; highest wages paid; steady work. State experience and give phone number. Address Y H 463, Tribune.

WOOD FINISHER—UNDERSTAND REFINishing used furn. 2220 Indiana.

YOUNG MAN.

Technical school graduate, who has had training in metallurgy and combustion. Preferably one who has been employed in this kind of work during the past year. State technical education, reference, age, and telephone number. Address Y A 388, Tribune.

WANTED—MALE HELP.

Clubs, Hotels, and Restaurants.

MAN—FOR LUNCHEON AND FOUNTAIN; must cook well and serve. 4501 Cottage Grove-av.

MAN—WHITE; WASH POTS AND PANS. Sum. resort. 2856 Wash.-blvd. Call a. m.

Pharmacists.

DRUG APPRENTICE—2 OR 3 YEARS' EXperience, evening, Jewish. West 1390.

Salesmen, Solicitors, Etc.

A $3,000,000 LAKE FRONT DEVELOPMENT.

North Shore Beach opens soon. This means a real opportunity for the ambitious. All applicants must be over 25. References required. We will also start a few beginners. SALARY AND COMMISSION to those who qualify.

Preopening sales at low prices just starting. Big full page campaign. Leads. Full co-operation. Practically no competition as this is the only waterfront development on Lake Michigan in the Chicago Metropolitan district that to our knowledge is of such beauty, magnitude and unusualness at popular prices. Homes under construction.

Our 30 years of service and good-will stand back of you. This means that salespeople of high standards can succeed with a successful firm. Permanent well paying positions now open. Apply in person.

FRED'K H. BARTLETT REALTY CO.
[NOT INC.]
Sixth Floor. 69 W. Washington-st.

A FUTURE

with a good income is assured to man who can qualify. A Chicago mfr., 23 yrs. in business, wants an honest and conscientious, willing worker, aged 25 to 35, who has had sales experience. Opportunity to earn $2,500 to $5,000 the first year. See MR. R. L. SHANNON, 1219 West Washington-blvd., Chicago.

Salesmen, Solicitors, Etc.

A $25 a Week Guaranteed Salary Plus Commission to Start on.

Job Good for $3,000 to $5,000 the Very First Year.

FINE OPENING TO SELL ONE OF WORLD'S GREATEST LOW PRICED CARS. QUICK, THOROUGH TRAINING BY EXPERTS IN SPECIAL SCHOOL WITHOUT COST TO YOU, TEACHES YOU EXACTLY HOW TO SELL THESE CARS. AUTOMOBILE EXPERIENCE NOT ESSENTIAL. TRAINING STARTS SATURDAY.

Our records prove that a very high percentage of the men who go through our training school show immediate results. Apply 9:00 A. M. to 6:00 P. M. today.

ROOM 1226, 205 W. WACKER-DR. ENGINEERING BLDG.
One block from Randolph and Wells L.

A SALESMAN.

Clean cut, experienced and aggressive direct to consumer man. Must be forceful type, to represent reputable firm marketing products of merit and in great demand.

The man selected will be allowed DRAWING ACCOUNT against liberal commission—and given thorough training.

We will only consider willing worker interested in permanent connection where remuneration and future are assured and entirely commensurate with his own ability.

We are a large, well rated company, consequently we demand a man with ability and of good repute. Call after 10:30 a. m. today. Suite 1380, 37 W. Van Buren-st.

A SECURITY SALESMAN.

LIBERAL DRAWING ACCOUNT.

Will call only on answers to Tribune display ads; all leads in the city.

We sell a short term 8% 1r. mtge. R. E. bond; interest payable monthly. Work all year round, and high remuneration. Must be a real closer and have a car.

RELIANCE REALTY MTGE. CO., First National Bank Bldg.

A MAN OF ABILITY

to sell homes and fully improved vacant; biggest dollar for dollar value. Leads furnished. R. 900, 180 N. Mich.

—A—

hi-class closer; top com.; $650,000 close in dble. sec. prop.; sts. pvd.; 2-3 blks. to trans.; bldgs. all around; brokerage property on sub. com. scale. Apply 10 a. m. to 1 p. m., 5154 N. Clark-st., Suite 236-238.

A SALESMAN.

Prefer man having lived in Chicago for past year and acquainted with West or South Side; will furnish auto or allow compensation for car. Must be real worker. Apply in person only. Rm. 348, 111 W. Washington-st.

A REAL POSITION

for 3 ambitious salesmen, foreign speaking preferred for Chicago work. Permanent. A. Carsello, Room 507, 69 W. Washington-st.

A MAN WITH CAR.

25-35, to represent established mfrs. locally; permanent; unusual opportunity; will pay $60 a wk. Rm. 1776, 216 N. Wabash.

A1 Salesmen (2) Wanted,

with pep and punch, seeking a real position on road; should immediately see Manager, 208 W. Washington; Room 1822.

ADVERTISING SOLICITOR—FOR MASONIC pub. State age, exp., sal., Masonic affiliations. Address C 340, Tribune.

AGGRESSIVE YOUNG MEN
FROM ALL WALKS OF LIFE
TO QUALIFY FOR IMPORTANT POSITIONS
IN NEW SALES ORGANIZATION.

We have the U. S. selling rights for an entirely new idea. European type cleansing and air purifying electrical unit that was developed by German scientists; that has been a big success throughout Europe for the past 3 years and that has met with instant recognition here.

We started our first sales force in New York January 1, 1928, and have made a record in sales and in recruiting a high class, money making sales force that has been most extraordinary and gratifying.

One of America's oldest, highly rated electrical concerns now owns the patents and are making this device here.

We want 50 men to qualify for branch and sub-branch managers, paying $75, $100, and $150 weekly, who must get their experience with us.

You can earn while learning from $40 to $50 a week in commissions with daily settlement, if needed.

If you earnestly want profitable employment, where promotion is quick and sure for merit and industry and can qualify as to good character, this is your opportunity. Investigate today.

Please call for MR. BAKER.
RENOVATOR, INC.,
220 S. State-st., Suite 1030.

AT ONCE.

50 Men to Handle Excursion Crowds.

This is the season when we actually get more people on our properties at beautiful

LAKE GENEVA

than our present force can handle; make more money in the next 4 months than you ordinarily make in 12. Come in. Willing to work hard and able to stand prosperity. Our 28 years of experience will guide you. Jones & Winter Co., Suite 763, 53 W. Jackson-blvd.

AT ONCE.

A FOREIGN SPEAKING SALESMAN NEEDED FOR BIG NEW $3,000,000 LAKE FRONT DEVELOPMENT CAMPAIGN; ITALIAN OR POLISH. SALARY AND COMMISSION IF YOU QUALIFY. LEADS GIVEN AT ONCE.

APPLY IN PERSON
from 11 a. m. to 7 p. m.
Room 507—A. Carsello.
Fred'k H. Bartlett Realty Co.
(Not Inc.)
69 W. Washington-st.

AUTOMOBILE SALESMEN.

We have an excellent proposition to offer two good men selling Oakland and Pontiac cars.

DOOLEY-CIOLEK MOTOR SALES, 3749 Ogden-av.

AUTOMOBILE SALESMEN to Sell Hudson and Essex.

We can use 3 experienced men. Must have A1 record. Salary and commission. See Mr. Henderson. S. & B. MOTOR SALES, 3854 W. Roosevelt-rd.

AUTOMOBILE SALESMEN.

Experienced man to sell Chrysler's newest creation—De Soto 6. Real money for reliable men. D. & E. Motor Co., 57 E. 55th.

AUTOMOBILE SALESMAN—TO SELL THE NEW OLDS; good oppor.; floor days; stdy. position to real salesman; OUR MEN ARE MAKING REAL MONEY. ASK FOR MR. ROCK, 2011 Irving Park-blvd.

AUTO SALESMEN—2

to sell Chrysler cars. Must be experienced. Northwestern Motor Sales, 5456 Chicago-av.

AUTOMOBILE SALESMAN.

Used car man; must be experienced; every day a floor day. 2549 Milwaukee-av.

AUTOMOBILE SALESMAN — EXPERIENCE; good salary and commission. 2226 S. State.

WANTED—MALE HELP.

Salesmen, Solicitors, Etc.

AUTOMOBILE SALESMEN ARE MAKING BIG MONEY.

SALARY—COMMISSION—LEADS—BONUS.

You can make big money, work on a salary, commission and bonus, with live prospects and wonderful sales and merchandising assistance, together with prompt delivery of new cars, by joining this fast growing automobile organization.

Community Motors has come from tenth to second place in Cook County in less than two years, and salesmen are making more money than ever before.

This is a real opportunity for business men and men with Chevrolet or Ford Sales experience, to make real money.

See Mr. Balfanz, Community Motors, Inc., 4614 Washington-blvd.

AUTO SALESMEN.

Experienced and inexperienced, to sell General motor cars. We have a proposition that it is worth while to investigate. Our salesmen last week drew as high as $300. Commission; if you would like to connect with a real live organization selling General Motors products, see sales manager at 5354 W. CHICAGO-AV. MANS. 8700.

W. F. WHITNEY, INC.

AUTOMOBILE SALESMAN.

Promotion in our sales force leaves opening with a future for young man with automobile sales experience, possessing strong character, unusual energy and proven ability. Compensation—salary and expenses. Territory—Chicago and vicinity. Write stating your qualifications or call in person. 2634 S. Michigan-av.

A1 MEN.

6 weeks ago I advertised for 3 men. I got them. They were the pick of over 50 applicants. They were not whirlwinds, but steady men of ability; the average earnings of the 3 are $216 a week. I can use 3 more such men. Apply Sales Director, 3006 E. 88th-st.

BOND SALESMAN.

Large public utility holding company, organizing bond and security department, wishes one experienced bond salesman. Must be a man with a Chicago clientele of conservative investors. Must have good record and good references. Unusually good pay for right man. Apply Mr. Evans, Room 2137 Bankers Bldg., 105 W. Adams-st.

BOND SALESMEN.

Wanted by old, reliable established concern; must have clientele of good conservative investors. Must have good record and good references. Have very attractive proposition to offer to right party. Address N K 585, Tribune.

BROKER — INDUSTRIAL REAL ESTATE, by large real estate organization; give experience and salary wanted. Address A L 464, Tribune.

Christmas Card Salesmen.
Earn $4 Per Hour.

Taking orders full or part time. Sell a new kind of beautiful Xmas card never shown before. Very lowest prices insure easy sales. Unusually large commissions. SAMPLE BOOK FREE.

METAL TONE ART PUBLISHERS. R. 1820 209 S. State.

COMMONWEALTH EDISON COMPANY

has opening for two salesmen in the electric refrigeration department; experience desirable, but not necessary. See MR. REACE, Room 1022 Edison Bldg.

EARN $3 EVERY HOUR. SELL XMAS CARDS.

Sell the best known line in America. We pay unusually large commissions. Cards sell on sight; we deliver and collect. Call in person or write. SAMPLE BOOK FREE.

THE PROCESS ENGRAVING CO
Loop Office, 209 S. State.
North Side Office, 4554 Broadway.
South Side Office, 6054 Cottage Grove-av.

ELECTRICAL SOLICITORS

for wiring and fixtures, exp.; comm. basis. MAIN ELECTRIC CO., 1521 Roosevelt-rd.

EXPERIENCED SALESMAN.

If you are tired of Blah-Blah and pep sales talks and are willing to work calling on bona fide leads for a reliable firm, you can earn some real money now and for the next five years. MR. LAHON, 826, 30 N. La Salle-st. Call between 9 and 12.

FROM NEW YORK TO ST. PAUL.
FROM BOSTON TO CINCINNATI.
ELECTROLUX MEN
HAVE FOUND PROFITABLE CONNECTIONS AND A PERMANENT AND BRIGHT FUTURE.

Yes, all over the world [for the sun never sets on Electrolux] you will find happy, prosperous men selling Electrolux and managing over 500 branch offices.

You will find them in England, Ireland, Scotland, Wales, Australia, New Zealand, Germany, France, Egypt, South Africa, Poland, Austria-Hungary, Sweden, Denmark, Norway, and Holland—in Mexico and South America—in every civilized country on the globe. We are mere infants in the United States compared with our old world operations, but a healthy, sturdy infant that is rapidly growing into a powerful figure in industry. We need more men—men who can sell or feel they can. Men who can manage and organize other men after a brief period of training.

The men we select will be given every co-operation and will be trained along selling and managerial lines with the purpose of developing branch managers for our contemplated new branches and district offices, covering not only the entire state of Illinois, but embracing all the territory from here to the Pacific coast.

Only sober, earnest minded men with clean records, preferably between 25 and 40, need apply. No others will be considered. Neither will telephone or mail applications be considered. See Mr. Wilbur, from 10 a. m. to 12 a. m.

ELECTROLUX, INC.,
SUITE 2107-2119, TRANSPORTATION BLDG.
608 S. DEARBORN-ST.

JUNIOR SALESMEN.

A national organization can use a few young men whom we will train to sell; good pay from the start. Car furnished. Interview MR. HAMILTON 4350 W. Madison-st. Austin 4075.

MAN.

If you are not earning $75 per week and are qualified to meet the public in the sale of a high class specialty, it would pay you to see me today. Real estate, vacuum cleaner, and washing machine experience an asset but not necessary. See Sales Director, 844 W. 63d-st., near Halsted.

MAN

For sales work. Character more essential than experience. See Sales Director, 3006 E. 88th-st.

MAN

for position of trust; character more essential than experience; moderate income to start. This position will be filled Friday. See Mr. Pryor, 3120 Milwaukee-av.

MEN—2 COLLEGE; HIGHLY LUCRATIVE and honest; selling proposition; something different. Apply 10 a. m., Room 401, 300 W. Adams.

MEN—THE FULLER BRUSH CO. WILL train 3 more men for sal. and comm. positions. 6248 University-av., 22d fl., 9-5.

MEN—ASTONISHES EVERY ONE; MOST needed article; big money; $56 weekly to start; 10 to 12 a. m. 39 W. Adams, R. 32.

MEN—WITH SELLING ABILITY, $75 TO $150 per week; money every night. Mr. Farwell, Room 1540, 176 W. Adams.

MEN—SEE THE SMALLEST ELEC. WASH. mach.; two sheet cap. Only 17 lbs. Sells itself. No comp. 204 W. Randolph before 12.

NEON SIGN SALESMEN,

age 25-45. Electro Gas Corporation, 711 W. Lake-st. Call before 10:30.

OPENING.

Man between 25 and 35 who wants to improve his present position. Department manager will teach selling business to neat, intelligent, aggressive, married man; good pay and chance for advancement. Ask for Mr. Armour, 9:30 to 12 today.

Apply Employment Office, 3d floor, W. A. WIEBOLDT & CO., Ashland-Monroe.

Our Business Is Growing by Leaps and Bounds.

Last week we increased 64% over any previous week. Our men are making money. They are happy because they are in a live, wide awake, enthusiastic, money-making organization. Our organization will continue to grow and consequently, in expanding, will make larger opportunities for go-getters. If you are the type of man who is willing to go out and work here is an opportunity for you to make $5,000 to $10,000 a year. See Mr. Callahan, Room 2118, 203 N. Wabash.

RENAULT WINE TONIC.

CITY OR TRAVEL.

Quality product. Big repeat. Call 10-12 and 2-4. Room 1501, 307 N. Michigan-av.

SALARY PLUS LEADS

4 young men wanted by a large Chicago firm to travel in Northern Ill. and Wis. Men with cars given preference. Direct leads and choice of salary or commission. Fine chances for advancement. See W. T. Davis, 104 S. Michigan-av. Suite 521, Friday after 9:30 a. m.

SALESMEN — FLOUR; EXPERIENCED; those selling Chicago bakers preferred. Minneapolis Larabee Flour Co. Sup 4918.

SALESMEN—CITY, COAL YARDS. PAY workers liberally with definite increase. Address Y B 467, Tribune.

WANTED—MALE HELP.

Salesmen, Solicitors, Etc.

SALESMEN,

SALESLADIES.

OLD FRIENDS AND NEW.

Come along and investigate the wonderful proposition we have to offer to those who qualify.

OUTDOOR PARTY

SATURDAY AFTERNOON.

MUSIC,

ENTERTAINMENT,

EATS.

BE OUR GUESTS.

A Wonderful Time for All.

Meet at Our Office, Saturday, Aug. 4, 3 P. M.

FRANK A. MULHOLLAND COMPANY, 6 N. Michigan-av.

SALESMEN.

READ THIS CAREFULLY.

We want several men with Real Estate, Club Membership, or Insurance experience, to assist in a membership campaign that is bringing tremendous results. Real cash to salesmen, not promises. We offer:
885 acres.
2 private lakes.
Finest golf course in Chicagoland.
$100,000 clubhouse, open and paid for.
42 minutes from Loop by express.
Dues $25 per year. No assessments.
Over 300 active members.
Property all clear. No promotion.
Founder membership for $200 down.

Definite prearranged appointments made daily for salesmen. No cold canvassing. Complete co-operation. Phone Randolph 6310, Mr. Hayes, for appointment, or call at Room 300, 110 S. Dearborn-st.

BIGGEST MONEY MAKING OPPORTUNITY IN CHICAGO.

SALES OPPORTUNITY. REFRIGERATORS.

CHICAGO METROPOLITAN DISTRICT.

We are looking for a refrigerator or stove specialty man of character, ability, and energy, who is familiar with the trade in Chicago. He will have the backing of one of the largest refrigerator companies in the country, enjoying universal high regard of the trade in selling complete line of Cavalier solid Oak, Steel, and all porcelain refrigerators for use with both ice and electric refrigeration in price range to fit every purse. To the man who can produce we have a proposition worth while.

Write full particulars about yourself. Address Sales Manager, confidential, Refrigerator Division, Tennessee Furniture Corporation, Chattanooga, Tenn.

Interviews in Chicago Aug. 10-13 by appointment.

SALESMEN.

Want 3 young men desirous of learning to sell. We train you and you are assured an income while learning. This is a permanent position with reliable firm. There is opportunity for early advancement. If you are looking for a get rich quick scheme this will not interest you.

Apply Mornings Only. MR. MACK.
672 North Section Wrigley Bldg.

SALESMEN—2

to visit hotels, institutions, and industrial plants placing well known boiler and engine room supplies on long term trial basis; liberal commissions advanced on trial orders. No technical knowledge required. Our trial offer makes possible large and immediate earnings. Also PIVOT MAN for Southern Ind., who can manage Junior Salesmen and take complete charge. If you are over 35 and have good credentials, call Friday, Aug. 3rd, 10 a. m. to 2 p. m. Metropolitan Refining Co., Suite 404, 21 N. La Salle-st. [Out-of-town applicants, please write.]

SALESMEN — ONE OF THE COMPANIES affiliated with the General Electric Company is starting a resale operation in one of Chicago's largest chain of stores for sale of major household electrical appliances. Manufacturer makes a complete line of domestic laundry equipment. Operation now starting in one of Chicago's largest time payment furniture and household equipment stores. Product is new, has popular appeal and to any salesman who has handled a specialty line, we believe this offers an opportunity for a permanent job to make real money. Address C B 112, Tribune.

SALESMEN.

I have so many customers to call on that I simply must have help.

This is not stocks, bonds, real estate, magazines or a house-to-house proposition, but an educational work that appeals to the executive at sight.

Don't be afraid that you might be too big a man for this job, as our salesmen are among the largest earners in the specialty field. Mr. Long, 508 S. Dearborn, R. 1135.

SALESMEN — A NEW SPECIALTY; A whole new proposition; a positive repeat business in a protected territory for Chicago and state; an office necessity; outclasses all competition; minimum resistance; maximum commissions payable weekly; direct sales; no investment. Appointments arranged. A. J. Hofmann, Mgr., R. 710, 330 S. Wells.

SALESMEN—5, WITH TRUCKS AND ESTablished routes calling on grocers, delicatessen and restaurants; new staple line; no competition; make more money with our products than you make with your regular line. Call all week. Brawn Products Co., 1138 W. Lake.

SALESMEN.

Manufacturer of patented article guar. selling for $7.50; good repeat business; to right party drawing account; protected territory. See Mr. La Place for interview Rm. 405-6 Transportation Bldg. 9-4.

SALESMEN — THIS REAL ESTATE FIRM, successful in large scale operations, desire service of 2 salesmen experienced in selling investors who normally buy real estate bonds or other securities would be valuable; will make attractive proposition to men qualifying. Address M L 281, Tribune.

SALESMAN—FURNITURE; AN INDIANA manufacturer building Rustic Hickory furniture wishes representation in Chicago and vicinity. Must be acquainted with the larger dealers. Address answer to J. C. Jordan, 427 Wrightwood-av., Chicago.

SALESMEN—OLD EST. CORP. NOW MFG. and marketing nationally a new and fully patented auto specialty for all makes of autos. Every auto owner buys. Right man should net $15-$25 every day. Call Rm. 548, Auditorium Hotel.

SALESMEN

calling on banks, merchants and all users of check vouchers, etc. Must have exp. and following. Ph. Central 9372. Address Y J 199, Tribune.

SALESMEN—EMPLOYED OR PART TIME. We have most attractive sales proposition ever offered. Part time men easily earning $50 weekly in neighborhood. Give phone number when writing. Address A L 375, Tribune.

SALESMEN—3 HARD HITTERS FOR ROAD. Large corp., interesting work; no selling; no samples to carry; large income; steady employment; industry and aggressiveness necessary. 108 N. Wells-st., Room 1822.

SALESMEN—CITY, TO SELL AND COLlect; salary and commission; established business; good opportunity for promotion. West Side. Apply 24 S. Crawford-av.

SALESMEN—A NATIONAL ORGANIZAtion with thousands of customers waiting to be called upon for re-orders can use 3 more men. Manager, Rm. 2013, 343 S. Dearborn-st.

SALESMEN—CLEAN UP WITH THE BEST campaign novelty on the market. Hoover and Smith two color auto plates. Make $20 to $40 a day. Call at 220 N. State-st., Rm. 201. G. & B. DISTRIBUTING CO. Gallagher.

SALESMEN—REAL ESTATE; HIGH GRADE, by established firm in Belmont-Central district; position good for $5,000 yr. Address T J 416, Tribune.

SALESMEN AND WOMEN — CLUB MEMbership. Men and women everywhere to sell memberships and City Service Cards. Write or call. GREENWICH COLONY CLUBS, Inc., 205 W. Wacker-dr., Chicago, Ill.

SALESMAN—EXPERIENCED IN SELLING solder and babbitt; must be acquainted with trade; good oppor. Division Smelting and Refining Co., 836 W. Kinzie.

SALESMEN—TO CARRY OUR SAMPLES of negligee, Corduroy and Quilted robes as side line. Kandalaft & Shakal, 183 Atlantic-av., Brooklyn, New York.

SALESMEN—TWO FORCEFUL MEN FOR road; interview doctors and merchants; permanent position with earnings of $125 weekly. Room 310, 218 S. Wabash-av.

SALESMAN—CITY, YOUNG, SINGLE, WILLing to work and learn. Good opportunity. American Sign O' Type Co., 544 W. Washington-st.

SALESMEN — TO DEMONSTRATE NEW outdoor game, instruction free, also manager for sales office. See Mr. Low afternoons, R. 447, 53 W. Jackson. Ph. Har. 0347.

SALESMAN.

Experienced in towel and linen supply business. Address Y H 459, Tribune.

SALESMEN—NEW YORK LIFE INS. CO. has opening for man, 25 to 45, ambitious to make better than average success; exp. unnec. W. F. Oltman, R. 611, 105 W. Monroe.

SALESMEN—EXP. SELLING DIRECT TO bty. shops; estab. trade; live prop.; city and out of town. 2557 W. Lake, Marquis.

SALESMAN—HIGH CLASS SPEC.; GOOD future; exper. unnec.; state qual.; give phone number. Address B C 132, Tribune.

SALESMEN—2, DIRECT SELLING DEPT., new periodical prop., work suburbs of Chicago. Room 515, 108 N. Dearborn-st.

SALESMEN—EX-SERVICE MEN FOR SPEcial loop sales campaign; fast deal; immed. comm. Rm. 16, 1607 Howard-st.

SALESMEN—4; STEADY WORK; SALARY and com.; sal. guar. R. 338, 3105 Madison.

WANTED—MALE HELP.

Salesmen, Solicitors, Etc.

SALESMEN WANTED,

BUSINESS IS GOOD WITH ARTHUR T. McINTOSH & CO.

because we have a variety of property to sell. Houses from $3,750 to $20,000; 1, 2 and 5 acre chicken farms with buildings ready to move into from $2,750 to $4,500. Our homes ready to move into can be bought on terms as low as $200 cash which makes it possible for our salesmen to do a bigger business this year than ever before.

We are opening another 160 acre tract with all improvements in, including street paving, sewers, sidewalks and water, with a number of beautiful homes, FINISHED and READY TO SELL NOW. Six-room brick bungalows as low as $7,950 and terms $500 down and $65 per mo., including interest.

Our advertising campaign will start the week of Aug. 20. Three model homes to show and a number of others for sale. Our building department can take care of as many more as you can sell on terms of $500 cash—brick bungalows.

We pay large commissions. We have some of the best salesmen in Chicago and we want some more. This is the first time I have advertised for salesmen this year. I have been with the above firm for twenty years and have never been connected with any other organization in the real estate business. See Grover C. Elmore, a member of the firm, Room 837 Burnham Bldg., 160 N. La Salle-st.

SALESMAN. SODA FOUNTAIN.

An exceptional salesman is wanted by the oldest and one of the largest concerns in the line. Write, giving full details, salary expected, etc. Sell yourself to us in your letter. D. L. TAYLOR. Address T J 60, Tribune.

SOLICITORS

to get prospects for a large construction and lumber co. Salary and commission. Apply 7924 S. CHICAGO-AV. 2510 N. CRAWFORD-AV.

SOLICITORS

to get prospects for a large construction and lumber co. Salary and commission. Apply 7924 S. CHICAGO-AV. 2510 N. CRAWFORD-AV.

SOLICITORS.

Experienced for wet wash laundry. 3105 Harrison-st.

Subdivision Man Who Can Close Sales.

We have over 60 excellent prospects most of whom have been to the property and haven't signed up for want of intelligent closing effort. 30 of these prospects can be closed as fast as the right man is introduced to them. If you can prove by past record that you can go right out and deliver, you can walk into a good income tomorrow. This is not an ad for salesmen but a legitimate call for a high grade successful closing sales manager. Address G P 125, Tribune.

TODAY.

2 neat appearing men over 25 for work to start today. Pay on Monday.

ASK FOR MR. DALE, 1062, 33 S. Clark-st.

Weather Strip Salesmen.

Unusual opportunity experienced weather strip salesmen. Call Saturday morning, Rm. 712, 64 W. Randolph. State 4745.

$50.00 A WEEK.

You may be worth more, if so you can make it with us if you have

ANY SELLING

ability at all. Permanent employment with chance to advance to prominent position paying big money. If you are ambitious and willing to work. No out of town traveling.

CHICAGO MEN ONLY. SMALL SALARY—BIG COMMISSION

to start if you qualify.

Neat appearing, active, energetic, ambitious young men between 28 and 45, really anxious and willing to work.

Your LEADS and instructions furnished each morning.

If you are not afraid of hard work and you want big money, success, and independence, then come and find out for yourself. First come, first served.

Apply local headquarters, in person. ROOM 436

SHERIDAN PLAZA HOTEL,
Wilson-av. and Sheridan-rd.
MR. J. J. MURPHY,
9 A. M. TO 8 P. M.

$100 TO $500.

We have an opening in our organization for a man whose income should average from $100 to $500 or better each week. If you are a seasoned real estate salesman making good money and desire to better yourself, see

RUSSELL H. HANAUER,
12th floor.
176 W. Adams-st.

150 LOTS EVERY WEEK.

Every salesman making money. I will personally see that you sell the first week.

R. T. DALE,
1062 First Nat'l. Bank Bldg.

$50-$75 Wk. Can Be Earned.

Canvassers, rapid, selling novelty; liberal com. Apply 506 S. Wabash. Room 608.

Agents.

AGENTS—$4 TO $16 DAILY SELLING NEW form moth killer to housewives; 100% profit and bonus; deposit $3, money back. CEE-DAR CO., 77 W. Washington, Rm. 505.

AGENTS MAKE $15 A DAY SELLING safety razor blades; 10 for 25c. Room 203, 74 W. Washington-st.

AGENTS—SELL $10 WATERLESS COOKER. Only $3.95. Mr. Hahn, 32 N. State.

Miscellaneous.

Motor Coach Attendants.

3 men to help conduct motor coach excursions on Sundays and holidays and work during week days on tickets. APPLY MR. WILLIAMS, Room 1104, 220 S. State-st.

MAN,

neat appearing, selling experience not essential, to travel Wisconsin and Minnesota with me. Sell and learn line. Salary and bonus. See MR. HAMNER, 509 S. Wabash, R. 300.

A MAN WITH CAR

who needs work and wants to earn his wages honestly. Must be young, married and well dressed. A future according to qualifications. Call at warehouse, 1027 Argyle-st.

MEN—WITH 7 PASSENGER SEDANS AND Limousines.

FOR SUNDAY DRIVING.

864 N. La Salle-st.

MEN—2

to act as service men living nr. 55th-st. to call on our regular customers; experience not nec. Salary and commn. FULLER BRUSH CO., Rm. 311, 162 N. State, 1 to 6 p. m.

PICTURE OR PREMIUM BOOK DELIVERY men—Two; must be money getter; realty bond req.; reference; apply today; highest commission in city; must have car; worth $60 a wk. Room 518, 108 N. Dearborn.

GOOD OPPORTUNITY

for married man of neat appearance, with car; a permanent position. Sales experience preferred. 1238 Fullerton-av.

DRIVER—SALESMAN—GOOD OPPORTNTY. Experienced beverage driver; nationally advertised product. Call 9-12 a. m. Saturday. 1328 Roosevelt-rd.

COLLECTOR — CATHOLIC; EXPERIENCE unnecessary; salary and commission. Little Flower Catholic Art Co., 510 N. Dearborn-st. Room 516.

WELL DRESSED MEN.

SALARY AND COMMISSION.
134 N. La Salle. Room 1514.

MEN—CAN PLACE 2 MEN WITH DIRECT sales ability on established territory; expect to begin at about $30 a week. Real Silk Hosiery Mills, 36 S. State.

MAN—YOUNG, WITH LIGHT TRUCK, FOR work on South Side; position desirable and steady. Call after 7 p. m., 5208 Harper. Ask for Mr. Ambler.

YOUNG MEN—TWO, NEAT, TO FILL JR. sales positions in city; excellent opportunity to those who meet our requirements. Room 800, 37 S. Wabash-av.

COLLECTORS—4, TO COLLECT IN REGULar districts, on monthly payment accounts. Must pass surety bond. 127 N. Dearborn-st., Rm. 844.

AT ONCE.

Two neat appearing men for special work to start Sat. Apply today, 19 S. Wells, R. 309.

USHERS—YOUNG MEN; FULL AND PART time. Apply 7:30 p. m., WINDSOR THEATER, 1225 N. Clark-st.

MEN—2, YOUNG; OPPOR. TO EARN $35 per wk. in sal. and bonus; exper. not nec. 431 S. Dearborn, Rm. 1017.

COLORED MEN—EARN 80C HR. TAKING orders for products in your neighborhood. Call at once. 5249 Cottage Grove.

COLLECTOR—ON CHICAGO ACCOUNTS; NO selling. Apply 10 to 12 only. Room 800, 37 S. Wabash-av.

MAN—STEADY WORK. WHO KNOWS CHIcago; earning $30 a week; Gentile. Ansart Co., 53 W. Jackson.

FLAT BUNDLE WRAPPER; EXPERIenced. Calumet Laundry Co., 2538 W. Madison.

CHAUFFEURS—EXP., CAREFUL DRIVERS, familiar with Chicago. HIGH COMMISSIONS. Yellow Cab Co., 57 E. 21st-st.

MAN AND WIFE—WHITE, FOR FARM work; wife to cook and man to do chore work. Address Y J 198, Tribune.

HUSTLERS—NEAT APPEARING; WORK on railroad trains. 115 E. Roosevelt.

MEN—NEAT, TO SELL ON C. & N. W. trains; call at 168 N. Canal in subway.

WANTED—MALE HELP.

Miscellaneous.

Liberal Drawing Account Increasing Weekly. Several Young Men.

WE WISH TO ENGAGE SEVERAL YOUNG MEN OF NEAT APPEARANCE TO JOIN THE SALES AND TRAVEL DEPARTMENT OF A CHICAGO MANUFACTURER. THESE POSITIONS ARE IN CHICAGO AND NEW YORK CITY.

WE WANT MEN WHO ARE LOOKING FOR A REAL FUTURE AND WHO AT THE SAME TIME WISH TO BE RECEIVING FROM $35 TO $50 WEEKLY. WE DEMAND THE BEST OF RECOMMENDATIONS AS TO ABILITY AND CHARACTER. TRAINING FOR FUTURE STORE MANAGERS IS GIVEN WHICH INCLUDES THE FUNDAMENTALS OF SALES AND COLLECTIONS.

APPLY MR. JOHNSTON, 31 N. FRANKLIN-ST.

WANTED—10 MIDDLE AGED men who have resided in Chicago for the last 10 years, to asst. General Manager. Work here in Chicago; no traveling. MR. RUSSELL, Rm. 312, 208 W. Washington-st.

A Man Who Knows Chicago.

A man with vision, ambition and who is absolutely honest—a man who is sufficiently interested in the better things of life to work for them. No canvassing or selling. Write a letter telling all about yourself, your present position, your education, your income; anything that might help in qualifying you for a splendid oportunity. Address P S 431, Tribune.

COLLECTOR

thoroughly experienced, between 30-45 years of age. Department store experience preferred.

Apply Employment Office, 3d floor,
W. A. WIEBOLDT CO.,
A GOOD PLACE TO WORK.
MILWAUKEE NEAR ASHLAND.

CAR OWNERS.

Our drivers, both men and women, are paying for their car with the money they receive for driving. If you want to make some extra money get in touch with us at once. No selling; just drive your car Saturday and Sundays. 4406 Broadway.

EXTRA WORK.

Man for 2 hours afternoon or evening work. No experience necessary. Must live in Chicago at least 1 year. Good pay, steady work. Apply today, between 10 a. m. and 8 p. m.

EMPLOYMENT MANAGER,
Suite 700. 134 N. La Salle-st.

APPOINTMENT MAKERS $50 A WEEK.

You can earn the above amount by calling on people that would pay you $10,000 a year. No experience necessary as we teach you free of charge. MISS MORRIS. SUITE 402, 6 N. CLARK-ST.

CLERK—IF YOU ARE OVER 21, AT present employed and are ambitious to succeed along accountancy or executive lines, you may qualify to earn actual cash by profitable spare time work. In replying state your qualifications, mentioning business experience, education, age, business address and telephone number. Address B B 212, Tribune.

AT ONCE.

Three intelligent, neat appearing men who desire a permanent connection with a national organization. Must be willing to work 8 hours per day and start at our terms. This means about $40 per week to start. If you mean business, apply employment manager. Room 2118, 203 N. Wabash.

DOOR MAN.

Young man, neat appearing and with pleasant personality for easy position as doorman. Must be 6 ft. or over in height. Apply 9:30 a. m., GRANADA THEATER, Sheridan and Devon.

YOUNG MEN.

Neat appearing, courteous, for part time positions as ushers. Height 5 ft. 8, 5 ft. 11. Apply 9:30 a. m., GRANADA THEATER, Sheridan and Devon.

Help Wanted with Investment.

BRANCH OFFICE MANAGERS — 2, FOR Rockford, Ill., and Gary, Ind.; able to invest $2,500; established business; salary $75 a wk. and profits. Write fully, giving phone. Address Y H 464, Tribune.

Employment Agencies.

GOOD OPENINGS!

NOTICE—Our Washington agency is now located at 101 S. Wells-st., 2d floor.

Engineer	$100	Chefs	[illegible]
Oilers	50c	2nd Cooks	[illegible]
Tinners	75c	Night Cooks	[illegible]
Tinner Hlprs.	50c	Dishwshrs.	[illegible]
Turret Lathe	70c	Porter, club	[illegible]
Grid Casters	P.W.	Lrm. Soda Disp.	[illegible]
Hand Screw	60c	Housemen	[illegible]
Assemblers	60c	Vacuum Men	[illegible]
Type Setters	$25	Col. Porters	[illegible]
Packers	$30	Col. Housemen	[illegible]
Factory	$25	Col. Cooks	[illegible]
Auto Washers	$35	Laundry	[illegible]

CALL AT OUR NEAREST OFFICE.

LA SALLE AGENCY, 406 S. DEARBORN-ST.
WASHINGTON AGENCY, 101 S. WELLS-ST.
MORRELL AGENCY, 306 W. MADISON-ST.
FRANKLIN AGENCY, 109 N. DEARBORN-ST.

INDUSTRIAL ENGINEERS [3], WOODworking [illegible]
Asst. supt., fdy. $450 | Salesman, tr. [illegible]
Exp. trav. aud. $200 | Bookkeeper [illegible]
PRODUCTION MANAGERS [2], auto specialty [illegible]
SALESMEN [3], plumbg., pumps, etc. [illegible]
MAN, age 45-50, sales exp., trav. [illegible]
Jr. clks. [7] $18 | Boys, H. S. [illegible]
Couple manage apt. hotel [illegible]
Power mch. opr. $40 | Drill press opr. [illegible]
Machinist $75 | Solderers [illegible]
Tool maker $75 | Factory boys [illegible]

S-H-A-Y, 14 W. Washington.

GARAGE JOBS. OPEN TODAY.

MECHANICS [illegible]
WASHERS [illegible]

MIDWEST EMPL. BUREAU,
901 Garrick Bldg. 64 W. Randolph.

LABORERS	45-50c	BENCH HAND	[illegible]
Handy Carp.	65c	Soda Dispenser	[illegible]
Grdly. Autom.	80c	Tool & Die Mkr.	[illegible]
Ornament. Iron	$1	Lathe Hand	[illegible]
Couple, hotel	Open	Sand Blaster	[illegible]
Col. Porter	$18, bd.	Grinders	[illegible]
Mch. Shop Frman.	$45	Toolmaker	[illegible]
Sheet Metal	80c	Sheet Met. Help.	[illegible]
Loco. Crane	$36	Tire Shop Helper	[illegible]

GARDEN CITY AGENCY, 40 N. Wells.

COONEY-RYAN AGENCY.

SEE US TODAY, START WORK MONDAY.
STENO.-SECY., SO. SIDE ... OPEN
MAN, REPAIR TYPEWRITERS
OFFICE BOY, LOOP
STOCK BOY, LOOP
E.E. TESTERS, TRANSFORMERS, RAD.
JR. SALES ENG., M. E. BLOW, ETC.
20 E. JACKSON-BLVD., 8TH FL.

MDSE STATISTICIAN, M. O. EXP. [illegible]
Bookkeeper, pkg. hse. exp. [illegible]
Typist Clerk $30 | Stock Clks. [illegible]
Stock Boys $20 | Par. P. Boys [illegible]
Boys, errand $17 | Hotel Clks. [illegible]
Civil Engrs. $300, Mech. Engrs. $350, Struc. Drafts. $300, Mech. Detailers, $275. Sales men with car, $250.

FRANKLIN AGENCY
Suite 806 109 N. Dearborn-st.

North Side Consolidated.

3 TRAVELING SALESMEN ... Exp. & [illegible]
4 ASSISTANT BOOKKEEPERS [illegible]
SALESMAN, Bookkeeping exper. [illegible]
3 MECHANICAL DRAFTSMEN [illegible]
ELECTRICAL ENGR., Sales wk., Exp. & [illegible]

Suite 208, 4750 Sheridan-rd.

BUSINESS MEN'S.

Acct. Ofc. Mgr., $200; Steno.-Secy., $150; Boy, $60; Salesman, prtg., open; Grocery, open; Grocery, $40; Millinery, Jewish, open; Hotel Empl., open.

209 S. STATE-ST., 708 REPUBLIC BLDG.

ENGINEERING AGENCY.

FOUNDED 1893—TERMS—NO CASH.
ESTIMATOR FOR GEN. BLDG. CONTR. Must be expd. man; $100 wk. and bonus. Estimator, structural steel ... $175-$250
53 W. JACKSON-BLVD., SUITE 1603.

West Side Consolidated.

TYPIST—STOCK RECORD CLERK [illegible]
BEGINNER BKPR.—COMPTOMETER OP. [illegible]
LEDGER CLERK, loop [illegible]

Suite 313, 9 S. Kedzie-av.

OFFICE-CLERICAL MEN.

Mech. Draftsmen, Salesmen, Typists, etc. Also boys over 17, many openings. Good salaries.

ALL TRADES, 309 S. La Salle, Rm. [illegible]

WELDER; BEG. 45C | COOK; CAFET. [illegible]
Groc. Clk., Ital. Open | Sandwich Men [illegible]
Brake Service $45 | Porters [illegible]
Auto Mech. 75C | Hosp. Hlp. [illegible]

EMPLOYMENT EXCHANGE,
Room 908. 220 S. State-st.

ASSYRIAN BUS BOYS ... $50, B. [illegible]
ELEV. BOYS, SKYSCRAP, EXP. [illegible]
Hotel Clerks $85 | Housemen [illegible]

INTELLIGENCE BUREAU, 162 N. State-st. Room 709.

PRINTERS' HEADQTRS.

Jobs in all capacities ... Good Salaries
ALL TRADES, 309 S. La Salle, Room [illegible]

LOCKER PORTER—$80, R. B.; 2D COOK $150, r. b.; Dishwasher, $75, r. b.; Waiter, $75, r. b.; Houseman, $60, r. b.

JENSEN, 192 N. CLARK-ST.

CHICAGO RAILWAY AGENCY.

Rate Clks. $132-150 | R. R. Clerks [illegible]
Per Cent Clk. $176 | Claim. invest. [illegible]
220 Grand Central Sta., Harrison and Wells.

TOOL, DIE MKR. $1 | SHAPER HAND [illegible]
Ext. Grind. $1 P.W. | Turret Lathe [illegible]
Milling Machine 75c | Platers, Help [illegible]

TUTHILL EMP., 40 N. WELLS, 5 FL.

WANTED—MALE HELP.

Employment Agencies.

O'Shea O'Shea O'Shea

INDUSTRIAL ENGR. [Woodworking]..$6,000
INDUSTRIAL ENGR. [Shoe Fcty.]...... 3,600
INDUSTRIAL ENGR. [Rod&Wr. Mill].. 3,000
INDUSTRIAL ENGR. [Tool Rm.]...... 3,600
SALES ENGR., Oil, carload lots........ 4,000
SALES ENGR., Pumps [Chgo. terr.].. 3,600
SALES ENGR. [Junior] Mechanical.. 2,400
SALES ENGINEER—Recent Graduate.. 1,800
PLANT LAYOUT MAN.................. 3,000
DESIGNER—Centrifugal Pumps........ 3,600
DESIGNER [Elect.] Hi Tension Eqp... 3,600
DRAFTSMAN [Mech.]...............$150-$250
DRAFTSMAN [Elect.]......................$200
TIME STUDY MAN..........................$150
SALESMEN: Bldg. Material, $175; Beverages, $250; Printing, $175; Class Jewelry, $175; Paper Boxes, $200.
BANK DEPT.: Pay. and Rec. Teller, $150; Rec. Teller, $135; Pay. Teller, $150; Burr'ghs Opr. [Jewish] $100; Clearings Clerk, $85; Collection Teller, $175; Rec. Teller [Italian], $125; Bank Clerks, $90.
ACCOUNTING DEPT.: Senior Public Acct. 6 years local exp., $250; COST ACCT., A-1, $175; BOOKKEEPER [Hotel] $110; ACCT.-TRAV. AUDITOR, Open.
CLERICAL DEPT.: Sales-Collector with car, $175 plus; Freight Rate Clerk, $150; Inter. Per Cent Clerk, $145; Stenographers [5], $85-$125; Typists [3], $80-$110; Genl. Office Clerk, $90; BOYS—JR. CLERKS, $60-$90.
Hotel Clerks (6).......$90-$150

Miscellaneous Positions.

Paint tinter	$30	Garage Boy	$18
Dry Clerk	$30	Hseman	$100
Porter	$30	Porter	$90
Elev. Opr.	$30	Bell Boy	$40
Sandwich man	$30	Cooks Hlpr.	$60,r.,b.,l.
Houseman	$60,R.B.L.	Orderly	$65,r.,b.,l.
Sprayers	60-80c	Welders	75c-$1
Pol.-Buffer	80c-$1	Machinist	90c
Gordon Feeder	$22-30	Radio Service	$40
Radio Testers	$22-28	Radio Assemblers	55c
Factory Help	$22-28	Auto Mech.	$40
Meat Butchers	$40	Auto Ignition	$40

BOYS—BOYS—See us today. Plenty of gd. pay. jobs [learn trades]. lt. fcty., etc..$14-20.

O'Shea Employment System,
64 E. JACKSON, ROOM 800.

Finance Department.

BANK SALES, Loop, will train...$200-$225
GENERAL MAN, Loop.............$175-$200
TRUST DEPT. CLERK, Loop........$175-$250
COMMERCIAL TELLER, Loop........$175-$200
COMMERCIAL TELLER, South........$150-$175
ITALIAN TELLER, West.............$125-$150
BURROUGHS BKKPR., Jewish.......$100-$125
BURROUGHS BKKPR., West.........$100-$125
CLEARING HOUSE CLERK, West.$100-$125

Clerical and Acctg. Dept.

CREDIT MEN, young.............$150-$200
ACCOUNTANT-AUDITOR......................$50
LEGAL STENOGRAPHER....................$150
CLERK, fire exper...........................$130
ACCOUNT CHECKER, fire ins...........$125
BKPR.-STENO., young....................$125
STENOS, good hours................$25-$30
GROCERY CLERK, Italian..................Open
JR. BKKPR., High School educ....$110-$115
TYPIST, High School education...$110-$115
PRODUCTION CLERK, figures.........$25-$30
COMPTOMETER OPERATOR............$20-$25
JR. CLERKS, real future..............$18-$20
BOYS, permanent........................$12-$17

Technical Positions.

MECHANICAL DRAFTSMAN, mchy. and plant layout................$225-$275
STRUCTURAL DETAILER....................$200
FOUNDRY SUPT., gray iron...............Open
ARCHITECTURAL DRAFTSMAN..............$200
HEATING & VENTILATING ENGR.........$300
TOOL DESIGNERS...........................$225
MACHINE DESIGNERS...............$200-$250

11th floor, 209 S. State-st.

CONSOLIDATED AGENCIES

SR. ACCOUNTANT........$300

At least 3 yrs. Sr. Public Acctg.; exp. required. An exceptional opportunity with a large corporation. Not a public accounting firm.

GENERAL AUDITOR..$3,000

Commercial & Public Accounting Experience.
BKPR., Chge. of small set....................$150
JR. ACCOUNTANT.............................$135
OFFICE MANAGER & ACCOUNTANT..$200
ACCOUNTANT, Department Store..........$225
CREDIT & COLLECTION CORRESP.........$125
TRAVELING AUDITOR........................$175
HOTEL NATL. CASH REGISTER..........$125
HOTEL FRONT OFC. CLERKS.........$125-150
BANK SAVINGS DEPT. MACHINE OP.$130
ASST. BKKPR. & COST CLERK..............$115
COLLEGE MEN, New Company..........$125
SERVICE MAN, Typewriter exp.............$25
BOYS, Office and errands...............$60-70

Comptometer Opr.	$90	Typist-Clk.	$80
Jr. Steno.	$85	Bell-Elev. Boys	$60
Sliptracer	$25	Hotel Bkkpr.	$90

10 BANK POSITIONS, ALL DEPTS.$120-160
4 SODA DISPENSERS..................$100-$125
STENO.-SECRY., Sales Dept.................$140
6 GROCERY SPECIALTY MEN.........$150-225
SALESMEN, Printing Direct Mail.........$200
3 ADDING MACHINE SALESMEN..........Open
SALESMAN, Call on Garages..............Open
COLLEGE GRAD., Develop into sales.....$125
SALESMAN, know drug trade.............$200

GLADER, INCORPORATED,
220 S. State-st., 12th floor.

AUTO TIRE BUILDer—Vise Hand	.70c	BUICK MECH.	.75c
Lathe Hand	.70c	Auto Mechanic	.85c
Milling Mach.	.60c	Truck Mechanic	$38
Machinist, Comn.	.75c	Chrysler Mech.	.85c
Machinist	.85c	Studebaker Mech.	$40
Machinist	.80c	Ford Mech.	$35
Assembler	$22	Hupmobile Mech.	$40
Auto Screw Mch.	.75c	Knight Mech.	$35
Hand Screw	.60c	Chevrolet Mech.	$40
Tool and Die	.95c	Cadillac Mech.	.75c
Bench Hand	$21	Garage Boy	$18
Punch Press	.60c	Tire Repair	$25
Pol. and Buffer	.70c	Mechanic Helper	$25
Mach. Foreman	.$50	Mach. Bookkeeper	$25
Norton Grinder	.70c	Orderly	$50 b.&r.
Iron Planer	.60c	Hotel Clerk	$90
Mach. Helper	.45c	Flunky	$55 b.&r.
Blacksmith	.80c	Kitchen Hlp.	$65 b.&r.
Tool Hardener	.70c	Waiter, Lunch	$20
Boilermaker	.65c	Learn Cooking	$18 b.
Elec. Spot Welder	.80c	Bus Boy	$65 b.
Pltry. Foreman	.$45	Chinese Cook	$75 b.&r.
Radiator Repair	$1	Nite Cook	$20 b.&r.
Wood Turner, Hd.		S. O. Cook	$25
Spindle Carver	.75c	Steam Table Cook, Nite	$30

Young Men, country, for assembling..$22
BUSCH AGENCY, 184 W. WASHINGTON.

BANK PLACEMENT BUR.

W. H. WARREN, MANAGER.
JUST A FEW OF OUR OPENINGS:
MANAGER, INSURANCE DEPT., MUST HAVE BANK EXPERIENCE..............OPEN
GENERAL MAN, SOUTH...................$175
SAVINGS TELLERS [2], LOOP..........$160
COM'L TELLERS [5]...............$135 TO $150
SAVINGS TELLER, ITALIAN..................$125
BURROUGHS BKKPRS. [6]..................$100
CLEARING HOUSE CLKS. [5] $80 TO $100
PHONE RANDOLPH 4307.
105 BANK BLDG., 105 W. ADAMS.

"A. R. B." OPENINGS.

TOOL DESIGNERS, jigs, tools, fixt.......$225
JR. MECH. ENGR., recent grad............$135
3 STENOGRAPHERS......................$100-$130
CLERK; knowl. bkkpg., neat penman....$85
TYPIST-CLERK; age 18-19, Protestant..$85
Typist, night work, age 18-19.................$80
6 OFFICE BOYS, age 17....................$50-65
No registration fee or advance payment.

American Railway Bureau,
11 SO. LA SALLE-ST. SUITE 1139.

REDFIELD PERSONNEL.

Young grad. chem. eng. drafts.............$160
Mech. Eng. draftsman........................$225
Mechanical Draftsman.......................$250
Jr. Clerks and office boys...............$16-22
Lacquer Sales. Call on garages......$25-40
Grocery Clerk. Clean cut...................$18
Farm and security sales. Salary open.
Suite 1204 5 S. Wabash

S. O. COOK AND SAND.	$35		
Cook	$40-$45	5 Bus Boys	$18-20MT
Fry Cook	$30	Porter	$25
Waiter	$25 up	Kitchen	$65-70 M.
Counterman	$22, M.	2 Radio Ser.	$30
Baker	$75, r.b.	Soda Disp.	$35
3 Orderlies	Open	Boys, learn bus	$12-14
Houseman	$110	Boys, off. err.	$14-16
Jr. Cook	$80	Ins. Clerk	$85

CONGER, 400 S. STATE. RM. 506.

Engineering Society Service,

NO DOWN PAYMENT—LIBERAL TERMS.
Struct. Steel Des., mill bldg.........$275 up
R. R. Map Draftsman.............................$185
Asst. Fdy. Sup., auto cast'gs...............Open
And many others.
AMERICAN ASS'N OF ENGINEERS,
63 E. ADAMS-ST. HARR. 0274.

BETTER COME IN TODAY.

We have following positions open: Hotel Clerks, Housemen, Porters, Elevators, Machinists, Lathe, Pol. and Buf., Screw Machines, Woodworkers, Glaziers, Tool and Die, Apprentices, Rad. Help, Shipping, etc. Good salaries.
ALL TRADES, 309 S. La Salle, Room 101.

GARAGE JOBS ONLY.

Battery man, Mech. helper, auto mech., auto washers, comb. floormen and washers.
CHICAGO GARAGE OWNERS EXCHANGE, 309 So. La Salle-st., Room 101.
BOOKKEEPER, full charge.....................$160
BOYS, GENT. CLEAN CUT......................$65
STENOGRAPHER, S. S. MFG.................$150

"THE OCCUPATIONAL,"
20 W. JACKSON-BLVD., RM. 1409.

SALESMEN—EXPERIENCED MEN. CALL before 1. Salesmen's Service Association. Room 208, 309 S. La Salle-st.

TRADE SCHOOLS.

BECOME AN EXPERT IN

ELECTRICITY OR AUTOS

ALSO ELECTRIC OR ACETYLENE WELDING.

Many splendid opportunities open to experts. Learn days or evenings in Big Shops on large equipment; plenty of good jobs. If not working come in right away. We have a special plan for you. Only few months. Special offer. Call, write, or phone Mr. Jones.

GREER COLLEGE,
2020 S WABASH. CALUMET 4600.

MEN—AGE 21 TO 50.

LEARN ELECTRIC-GAS WELDING. THE BIG PAY TRADE. We teach you cast iron, steel, bronze, brass, aluminum airship construction, welding pipe and auto welding; blueprints, plans and specifications. UNION SCHOOL. UNION INSTRUCTORS. AND A UNION CARD WHEN YOU FINISH.
ILLINOIS WELDING WORKS.
512, 14 N. LA SALLE-ST.

LEARN ELECTRICITY

Learn by doing in a few weeks. Start any time. Day or evening. Call and visit our school or write or phone for free book.

Coyne Electrical School,
512 S. Paulina-st. Phone West 3121.

Young Men Wanted to Learn

3 months training will qualify you for good position in RADIO or RAILROAD, or you can work while learning. Call or write for particulars. 39 So. State, Rm. 1607, or 1338 S. Mich.-av. Chicago Telegraph Inst.

GET STARTED NOW

IN BARBERING. The future in this business is big. Moler's contract with Master Barber Assn. makes it easy to get started. Day or evening. Call, write, or phone. MOLER COLLEGE, 512 N. State-st. Sup. 5456.

?SALESMANSHIP

Inexp. or exp., city or traveling. Many positions open. Write, call or phone, Harr. 5668 for particulars. NATL. SALESMEN'S TR. ASSN., 53 W. Jackson-blvd.

LEARN AUTO MECHANIC'S TRADE. Practical shop way. If not working we have special plan for you. Come in, spend day or eve. with us free. FEDERAL AUTO SCHL., 2040 Washington-blvd. Days or Evenings.

BUILDING MATERIALS.

USED LUMBER FROM BOX CARS AT BARGAIN PRICES

Sills, sheathing, lining, oak frames, floor decking and plank. Also 4,000 truck loads of clean kindling and fireplace wood in any lenghts, and 1,000 car doors.
This material may be loaded on trucks or in freight cars for shipment to industries or contractors anywhere.

GEO. W. JENINGS, INC.,
BUFFALO, N. Y.
300 W. 87TH-ST.
CHICAGO, ILLINOIS.
STEWART 9730.

BLDG. MATERIAL STOCK ABOUT 20c ON $1. S. S. yards. Wentworth 0490.

JEWELRY, WATCHES, ETC.

100% Full Value Paid

in cash for diamonds pawn tickets, old gold, silver, platinum, gold teeth, broken jewelry and watches. Bargains in diamonds.
32 N. STATE STREET, ROOM 1319.
Ask for Mr. Lane.

PAWN TICKETS, DIAMONDS BOUGHT FOR cash; also old gold silver, plat., broken jewelry, gold teeth, Elg. Walth. watches, $5 up. Will sell 1 kt. dia., beau. mtd., $200; 3/4-1/2 kt., $40 to $100; 2-3-4 kt. in very fine plat. dia. mtg., at great barg. Jewelers' Ex., 32 N. State-st., R. 1019. Dearborn 8905.

DIAMONDS, BROK. JEWEL., GOLD TEETH, silv., plat., watch, pawn ticket bought. Best price paid. P. Rocca, 32 N. State, R. 900.

DIAMONDS, BROKEN JEWELRY, GOLD teeth, plat. bought. R. 1223, 159 N. State.

DIAMONDS, OLD GOLD, PAWN TICKETS, bought. Bernstein Bros., 10 N. Clark, R. 605.

BARTER AND EXCHANGE.

WANTED—'28 NASH ROADSTER OR '28 model Ford sedan as part trade for my large No. Shore cor. lot; bargain; trade for good car; 1 bl. to Sher.-rd.; near station on elec. and steam R. R.'s close to Lake Michigan. Address F H 131, Tribune.

YATES-AV. PROPERTY.

Have 60 ft. of Chicago vacant on Yates-av., South Shore; will accept good piano in exchange. Address B H 218, Tribune.

SMALL YACHT OR OUTBOARD SPEED boat wanted in trade deal on No. Sho. property close to developments; property priced at $8,900, for quick trade for good boat. Address F. T. 156, Tribune.

AUTOMOBILE IN GOOD CONDITION AS part payment on close in north side vac.; all impvts. in. Address A T 353, Tribune.

WILL EXCHANGE MY CLEAR LOT FOR good closed car or radio or anything of value. Call eves., 2627 S. Central Park-av.

WILL TRADE—RADIO SET, FOR FORD coupe or sedan. Stony Island Music, 6747 Stony Island-av., Hyde Park 6807.

TYPEWRITERS AND SUPPLIES.

PORTABLE TYPEWRITERS; ROYAL, CORona, Underwood, Remington for sale, $5 per month; rental 3 mos., $7.50 up. PORTABLE TYPEWRITER EXCH., 111 N. DEARBORN-ST. Central 0404.

ALL MAKES AT REDUCED PRICES, GUARanteed; easy terms; rental; large and portable, 3 mos., $7.50 up, applied to purchase. Central 3630-3631. YOUNG TYPEWRITER COMPANY, 169 N. Dearborn.

REMINGTON PORTABLE; UNDERWOOD No. 5, 28 Royal, 2 Olivers, $10. We rent; trade. 3149 Lawrence-av. Ph. Jun. 8967.

ALL MAKES, SOME AS LOW AS $15; rented, with purchase optional. Central 6034. Store s. e. cor. Lake and Dearborn.

BILLIARDS AND BOWLING.

BILLIARD TABLES, NEW OR REBUILT; all prices and terms to meet all conditions. Buy direct from manufacturer and get best quality and lowest prices. Everything in Billiard and Bowling Supplies.
THE BRUNSWICK-BALKE-COLLENDER CO., 623 S. Wabash-av. Wabash 4020.

NEW AND USED BILLIARD TABLES Low Prices. Easy Terms.
KEEFE & HAMER CO., 17 N. Wabash-av.

RADIOS AND SUPPLIES.

LATE MODEL MAJESTIC, ALL A. C. RAdios. In beautiful walnut cabinet at the bargain prices of $163 and $193 complete. Carefully installed in your home. Fully guaranteed, on terms of $1.50 per week. CABLE PIANO CO., Wabash and Jackson.

AERIALS, RADIOS SERVICED AND REpaired in your home, $2. Call Plaza 7420 or Englewood 2544, after 6 p. m.

INSTRUCTION.

REAL JAZZ IN 20 LESSONS—ALL INstruments. Christensen Schools, 20 E. Jackson, 953 Belmont, 718 W. 63rd, 3945 Madison, 2204 S. Crawford, 2602 Milwaukee.

THE BERLITZ SCHOOL OF LANGUAGES—French, Spanish, Italian, German, English. Free bulletin. 56 E. Congress. Harr. 0427.

LEARN AUTO DRIVING, CHAUFF. LIC. guar. Borgeson School, 3763 N. Clark-st.

MACHINERY AND TOOLS.

NEW 1,000 LB. HAND ELEVATOR, 5x6 plat.............................$218.75
New 30 ton garage screw press...... 65.00
New 2 ton portable floor crane...... 65.00
HARRIS BROTHERS COMPANY, Lafayette 1900. W. 35th and Iron-sts.

2 U. S. BACON SLICING MACHINES, COMplete with pedestal and stacker; model 150; perfect condition. Western Packing & Provision Co., 3830 S. Morgan-st., Chicago.

MOTOR BUS TRANSPORTATION.

TRAVEL YELLOWAY-PIONEER SYSTEM motor stages coast to coast. All principal cities may be reached safely, comfortably by Yelloway-Pioneer. Low fares, dependable service, organized responsibility. East or West, Yelloway is Best. Depot, 8 S. Market, Main 3642.

Start at the Hotel Sherman.

Dependable busses everywhere.
For bus information phone Randolph 3709.

STOCKS AND BONDS.

WE OFFER S. W. STRAUS CO., AMERICAN Bond & Mortgage Co. and other bonds at bankers' discount. E. J. WENTZEL & CO., 30 N. La Salle-st., Chicago.

STOCK IN GROWING CHAIN RECREATION centers; cash or r. e. United Recreation Co., 7534 W. Madison, Mansfield 3764.

MOVING AND STORAGE.

BIG CLOSED VAN GOING TO MIAMI, Okla., wanted return load, intermediate point; leaving between Aug. 10-20. Diversey 2027-1323. Meyer Overland Moving Co.

UNITED FURNITURE MOVERS WANT loads to and from New York, Cleveland, Detroit, St. Louis. Ph. Dear 1783, Well. 4981.

OFFICE DEVICES.

ADDING MACHINES; STANDARD MAKES; sold, rented. 77 W. Lake-st. Franklin 5243.

MIMEOGRAPH, $25; DICTAPHONE, $25; Addressograph, $25. Pruitt, 117 N. Market.

FOR SALE — AUTOMATIC ENVELOPE sealer; 1st class cond. Ph. State 5512.

TENTS, AWNINGS, ETC.

DODGE CAMP CARS EQUIPPED WITH BED, stove, etc.; ready to go. 4312 North Western-av. Keystone 9331.

KERR'S GOOD TENTS FOR RENT OR sale. 1954 W. Grand-av. Seeley 7966.

CONTRACTS TO LET AND WANTED.

WANTED—A CONTRACT HAULING FOR one to five years with a Ford truck. Reasonable price. EDW. MICHELL, 177 Calender-av., La Grange, Ill.

TRADE SCHOOLS.

BIG FUTURE

and money making crowns, plates and bridges for Dentists. Learn in few months. Day or night. Call or write for free book 52. McCARRIE SCHOOL, 1338 S. Michigan.

LEARN AUTO TRADE—WASHING, GREASing, Simonizing, Driving. Plenty of jobs. Qualify in 3 weeks. Day or night. CHICAGO AUTO SERVICE BUREAU, 309 S. La Salle-st. Rm. 101.

LEARN WATCHMAKING.

Day or night. Easy terms. Big demand for men. National School, 1340 S. Michigan.

LEARN DRAFTING IN SPARE TIME. Send for Blue Book now. Eve. school open. CHICAGO TECHNICAL COLLEGE, Dept. 469, 118 E. 26th-st. [Nr. Mich.-av.]

HOTELS NEED TRAINED MEN—BIG PAY. Learn at home. Write Lewis Hotel Training School, Desk 749, Washington, D. C.

LEARN TO DRIVE, WASH, GREASE AND Simonize autos; day and night school. SUBWAY AUTO LDRY., 1633 Roosevelt-rd.

LEARN WATCHMKG.—A TRADE WORTH while. Our rates make it easy. Day or eve. Chgo. Schl. of Wchmkg., 800 N. Clark, R. 508.

LEARN WATCHMAKING, DAY OR NIGHT, by our modern shop plan. Book FREE. CHICAGO SCHOOL, 549 W. Randolph-st.

LEARN BRICKLAYING, PLASTERING. Union instructors. Come in, working or not. Bldg. Trades Schl., 2000-04 S. Clark.

LEARN AUTO TRADE WHILE WORKING; practical ignition, battery, mech. work. Ace Auto, 2016 Van Buren. Day or eve.

WANTED—FEMALE HELP.

Stores and Offices.

BOOKKEEPER.

Experienced, neat girl, capable of handling sales and general books. Moon-Hopkins operator preferred, but not essential if able to do typing. Give full part., salary, experience, phone number. Address A T 569, Tribune.

BOOKKEEPER—EXPD.; KNOWL. OF STEnography; pleasing personality; state full details. Address Y Y 426, Tribune.

BOOKKEEPER—ASSISTANT AND STENOGrapher; permanent position; expd. David Suffrin, 1171 Milwaukee-av.

BOOKKEEPER—EXPD., KNOW. OF STENO.; pleasing personality; state full details. Address Y Y 426, Tribune.

COMPARISON SHOPPERS.

Loop, large store; exp.; must have knowledge of home furnishings; starting salary $25 per week. In reply give full particulars as to exp. and phone number. Address B E 311, Tribune.

Comptometer Operators to work on special statistical records; good starting salary; permanent positions.
SEARS, ROEBUCK & CO.,
925 S. Homan-av.

CREDIT CLERK.

To take applications on new accounts in Loop furniture store; one who has had credit experience preferred. O. W. Richardson & Co., 3633 S. Racine-av. Ask for MR. RODER.

Experienced Saleslady.

Ladies' ready-to-wear; must be experienced. If not experienced, please do not apply. 6624 S. Halsted.

FILE CLERK

and switchboard operator, experienced, for North Austin office; state phone number and salary wanted. Address A T 570, Tribune.

GIRLS—7 AT ONCE.

Neat appearing, ambitious, for our cosmetic dept., $20 start; advancement. Call 8-9 a. m. Variety Products Co., 440 S. Dearborn-st., Room 205.

GIRL—FOR STENOGRAPHY AND GENeral office work; must have had at least 1 year's exp. and be 20-23 yrs. of age; state exp. and salary expected. Address N K 587, Tribune.

GIRL—EXPER., TO WORK FOR BUILDERS and real estate office; must have bookkeeping and typink exp. Apply morn., Steven & Joneal, 2316 Sunnyside-av.

GIRL—EXPERIEN., WITH SOME KNOWLedge of bookkeeping or purchasing department work. Chicago Pump Co., 2336 Wolfram-st., near Western and Diversey.

GIRLS—TO DEMONSTRATE COSMETICS IN stores; salary and percentage; exp. not nec. Hindu Perfume Co., 454 E. 43d-st.

LADY—DEMONSTRATOR. WELL ESTABlished manufacturer desires the services of lady to demonstrate product sold in the domestic departments of large city department stores. Excellent opportunity and interesting work assured; in reply give full details of education, experience and other qualifications and salary desired. Address D H 3, Tribune.

LADY—YOUNG, WHO HAS HAD EXPERIence in broker's office or bank analyzing and reporting on securities. G. Dray, 7 S. Dearborn-st.

LADY—YOUNG, FOR STOCK RECORDS; prefer one with furniture experience. Apply 665 W. Madison.

MILLINERY SALESLADIES.

Exceptional oppor. if you are thoroughly exp. and capable of handling Michigan-av. trade. For interview apply Miss D., Pincus, Millinery Dept., 16 S. State-st.

OFFICE SECRETARY—25 TO 30, ABLE TO dictate letters; appearance and personality excellent; stenography not essential; college education an advantage; sal. satisfactory. Address C 369, Tribune.

PLACEMENT WOMAN.

Exp. on Utility Desk.
Drawing Account to start.
EMPLOYMENT EXCHANGE,
Room 908. 220 S. State-st.

SALESWOMEN.

Saturdays only; experienced; 20 to 25 years of age; West Side retail store. Apply Employment Department.
SEARS, ROEBUCK & CO.,
925 S. HOMAN-AV.

SALESLADIES—EXPERIENCED, TO SELL ladies' and children's wear; none but experienced need apply. Good opportunity. Spaulding Nadore Shop, 2160 E. 71st-st.

STENCIL CUTTER

Mimeograph, experienced on Royal typewriter; none other need apply. DE VOE, INC., 173 W. Madison.

STENOGRAPHERS.

We have vacancies in our organization for four young ladies who have had some high school training, plus 2 or 3 years' stenographic experience. Apply Employment Department,
EDISON ELECTRIC APPLIANCE CO., INC.,
5660 W. Taylor-st.

Stenographer-Secretary

by executive of large advertising organization; must have similar experience. Write fully, giving age, nationality, education, experience and salary expected. Address B C 129, Tribune.

STENOGRAPHER — REMINGTON OPERAtor, young lady thoroughly experienced; address in own handwriting, state age, nationality and salary expected. Adam Schaaf Piano Co., 319 S. Wabash-av.

STENOGRAPHER.

Experienced; high school grad. preferred. State age, salary expected, and phone number. Address Y G 165, Tribune.

STENOGRAPHER — GENTILE. MUST BE neat typist, rapid worker, willing to do detail work; fair starting salary; pleasant working conditions; state experience. Address A L 378, Tribune.

STENOGRAPHER—ONLY EXP. SECREtarial knowledge. State age, exp. and salary. Address B K 404, Tribune.

STENOGRAPHER—20-25 YRS.; MAIL ORD. exp. pref.; must be rapid, accurate; perm. position. Call Mr. Dunn, Calumet 7022.

STENO. AND OFF. DETAIL—RAPID AT dictation, transcribing; state age, experience, salary. Address A N 472, Tribune.

STENOGRAPHER—WITH KNOWLEDGE OF bookkeeping; neat appearing. Golden Fur Co., 19 S. Wells-st., R. 403.

STENOGRAPHER—YOUNG, BRIGHT, WILLing, Gentile. $18. Monroe 2646.

STENO.—SINGLE, GENTILE; W. S. MFR.; state age, sal., etc. Address C 255, Tribune.

STENO.—COMP. EXP., FOR AFT. NEXT 2 weeks; Lp. ofc. Address B K 213, Tribune.

STENOGRAPHER — EXPERIENCED. ALLbright-Nell Co., 5323 S. Western-blvd.

SWITCHBOARD OPERATOR-TYPIST—PREfer exp. girl living in Austin or Oak Pk. Apply in person Sat. evening 7-8:30.
F. A. HILL & CO., INC.,
5636 W. Lake-st. Austin 0131, Euclid 133.

SWITCHBOARD OPERATOR-STENO.—EXP.; pleasing personality; state full details, ref. Address Y V 471, Tribune.

SWITCHBOARD OPERATOR—EXPERI'NC'D, capable; also office detail work; small board, loop office. Address Y Y 417, Tribune.

TYPIST—FOR FILING, BILLING AND GENeral office work. Protestant preferred. Salary to start $18 per week. Hanson Brothers Scale Company, 525 N. Ada-st., near 1342 W. Grand-av.

TYPIST—RAPID; FOR BILLING; EXPD. biller preferred. Apply between 9-11 a. m., R. 307, 29 E. Madison-st.

TYPIST AND SWITCHBOARD OPERATOR—Beginner preferred; state experience and salary desired. Address A L 465, Tribune.

Executives and Managers.

ART DIRECTOR

to take charge of large art department in one of Chicago's leading stores.
Must have originality, ideas—many of them.
Must know layout, type, art work.
Must be able to direct large staff.
Opportunities to use new, unusual ideas are unlimited. write at once for interview, stating age, experience, and salary desired. Address A M 313, Tribune.

Factory and Trades.

ARTIST WANTED.

Expd. on woman's fashions for newspaper. Permanent. Mr. Masters, 1935 S. Michigan.

BINDERY GIRLS—EXP. INSERTING AND stitching. The Faithorn Corp., 504 Sherman-st.

BONNAZ OPERATORS—EXPERIENCED MAchine work. Immediately. Monarch Textile Co., 728 W. Madison-st.

CAKE BAKER—WOMAN; MUST BE GOOD on cakes and pies; to take charge. Call after 6 p. m. 309 S. Main-st., Lombard, Ill.

Children's Dress Designer.

Experienced on children's cotton dresses, 2 to 6, and 7 to 14 years. Must have ability to create snappy original styles. Give age, exp., ref. Excellent opportunity. Apply by letter only to
THE STERLING CO.,
212 W. Monroe-st. Chicago, Ill.

CROCHET BEADER—EXPERIENCED. GOOD pay; steady work. Elite Embroidery Co., 234 S. Market-st., 2d floor.

WANTED—FEMALE HELP.

Factory and Trades.

FACTORY RECORD CLK.—EXPERIENCED, fast and accurate at figures. Must be able to run typewriter. Apply Murphy, 1920 Clybourn-av.

FUR OPERATOR.
Apply at
VICTOR BROTHERS,
368 Central-av.,
Highland Park, Ill.

GIRLS—2, WHITE, 1 FOR SORTING AND ironing, 1 exp. folder. Blue Bird Laundry, 3531 Elston-av.

GLASS WORKERS.

Experienced girls for blowing glass; state whom you work for. Address Y G 163, Tribune.

HAND AND CROCHET BEADER — EXP. only need apply. 330 S. Franklin-st., Rm. 414.

MARCELLER — FINGER WAVER; ALL around operator. Apply 1113 Argyle-st.

MARCELLER—ALL AROUND OPERATOR. To rent, fully equip. shop. 533 Irving Pk.

MARCELLER AND FINGER WAVER—ALL around operator. 2143 Oak Park-av., Berwyn.

MARCELLER AND FINGER WAVER—EXpert only. 2943 Broadway.

MARCELLER AND FINGER WAVER—EXP. 1535 N. Clark-st.

MILLINERY MAKERS AND OPERATORS

on better hats. RABIN & DAMECELLA, INC., 185 N. Wabash-av., R. 214.

MILLINERY MAKERS

and copyists, experienced.
Royal Hat Co., 65 E. Randolph-st.

MILLINERY DESIGNER—SNAPPY, YOUTHful styles; fine position. Cooper-Landow Hat Co., 65 E. South Water-st., 10th floor.

MILLINERY MAKER—EXPERIENCED, AT once. Joal Hat, Inc., 185 N. Wabash.

NURSES — UNDERGRADUATE. APPLY North Shore Health Resort, Winnetka 0211.

OPERATORS,

experienced on lounging robes and duck coats. MANDEL BROTHERS, Factory, 536 S. Franklin-st., 3d floor.

OPERATORS — EXPERIENCED ON SEWing cushions for parlor furniture. Apply 222 S. Morgan-st.

OPERATORS—BEAUTY; ALL AROUND EXperience. 4802 Broadway, Sunnyside 2961.

PRESS GIRLS—EXP'D

for cleaning and dyeing plant. Brunswick 8200, 2707 Fullerton-av.

SWEDISH MASSEUSE—THOROUGHLY EXperienced in ladies' massage parlor. 4637 Drexel-blvd., 1st floor. Call after 6 p. m.

WOMAN — YG., TO LEARN EXCLUSIVE millinery; must know sewing; salary. Ida Sonin, 55 E. Washington, Rm. 635.

Household Help.

COUPLE—WHITE; EXP.; CHAUF., COOK, all work in 11 rm. hse., Winnetka. Apply rec. rm., 25 E. Delaware, 12-2.

GIRL—WH.; RELIABLE; FOR GEN. HSWK. No wash. or ironing. Plain cooking. Fond children. Gd. home for right person. $10 wk. Ph. Sunnyside 7471.

GIRL — WHITE, FOR GENERAL HSWK. for 2 wks. only; no washing. Call 5121 Kimbark-av.

GIRL—RELIABLE, WHITE, FOR GENERAL housework. Call at 529 Hawthorne Lane, Winnetka, Ill.

GIRL—WHT., GEN. HSWK.; GOOD HOME; city references. Rockwell 1477.

GIRL—WHITE, GENERAL HOUSEWORK, care of child. Van Buren 2038.

GIRL—WHITE, EXP. GENERAL HSWK.; good cook; no washing. Edgewater 8644.

GIRL—WHITE; GEN. HSEWK. AND COOKing. $15. Nevada 9095.

GIRL—WH.; LT. HSWK.; MUST LIKE children. 7631 Greenview. Briar. 4966.

HOUSEKEEPER AND COMPANION — FOR lady; must be refined; pleasant disposition; only 2 in family; prefer person under 40 yrs. of age; wonderful home for right party; can go riding with lady most every day; references required. Address Y E 392, Tribune.

HOUSEKEEPER—REFINED WOMAN TO take charge of home and children. South Side. No laundry work. Apply by letter only. W. J. Laughlin, 1716 W. Pershing-rd.

HOUSEKEEPER—EXP., FOR KITCHENETTE apts.; refs. Address B H 59, Tribune.

MAID — WHITE, COMPETENT; LIVING north; home nights; light cooking, ironing; no washing; $12. 2620 Lake View, 2d.

MAID—WHITE, EXPD., GERMAN PREF.; good cook and hswk.; 2 in family; refs. Lake View 9225.

MAID—WHITE—GEN. HSWK.; HOUSE; 3 in fam.; city ref. req. 1332 Madison-pk.

NURSE GIRL — FOR CARE OF 2 BOYS, age 5, 2; exper.; refer. 6849 Merrill. Plaza 0515.

WOMAN — RESPONSIBLE, WHITE; LGT. hswk., care two little girls; $12; L fare refunded; must spend one mo. Michigan. 419 S. 17th-av., Maywood.

WOMAN—TO TAKE CARE OF BABY AND do light hswk. 3305 W. Division-st. Elovitz.

Clubs, Hotels, and Restaurants.

CHAMBER MAIDS AND MANGLE GIRLS—White; North Shore health resort. Ph. Winnetka 211.

COOK — WITH PRIV. FAM. AND TEA RM. exp.; must be good pastry; 6 days; good wages. Address A G 281, Tribune.

MAID—EXPERIENCED; WHITE. APPLY Stevens Hotel, Employment Office, 7th and Wabash-av.

WAITRESSES—EXPERIENCED. FOR SODA luncheon; full and part time; day work only. Apply at once, ready to work. E. Von Hermann, 136 W. Monroe-st.

WAITRESS—FOR SHORT HOURS, 11-2; $9. 601 S. Dearborn.

Saleswomen.

A $3,000,000 LAKE FRONT DEVELOPMENT.

North Shore Beach opens soon. This means a real opportunity for the ambitious. All applicants must be over 25. References required. We will also start a few beginners. SALARY AND COMMISSION to those who qualify.
Preopening sales at low prices just starting. Big full page campaign. Leads. Full co-operation. Practically no competition as this is the only waterfront development on Lake Michigan in the Chicago Metropolitan district that to our knowledge is of such beauty, magnitude and unusualness at popular prices. Homes under construction.
Our 30 years of service and good will stand back of you. This means that salespeople of high standards can succeed with a successful firm. Permanent well paying positions now open. Apply in person.

FRED'K H. BARTLETT REALTY CO.,
[NOT INC.]
Sixth Floor. 69 W. Washington-st.

AT ONCE.

Three salesladies wanted. Must be ambitious, over 25, or have mature judgment, refined, and with good references; work is dignified and congenial. I represent a well liked Chicago firm and am authorized to interview ladies desiring a permanent position; prefer ladies with sales exp.; but will take one beginner to work under my personal direction.
As I am busy selling I have no time to enter into correspondence. See me in person only today, from 10 a. m. to 7 p. m.

SUITE A14-A16,
BREVOORT HOTEL.
Ask for J. E. HOLMES.

Christmas Card Saleswomen
Earn $4 Per Hour.

Taking orders full or part time. Sell a new kind of beautiful Xmas card never shown before. Very lowest prices insure easy sales. Unusually large commissions. SAMPLE BOOK FREE.
METAL TONE ART PUBLISHERS.
R. 1820, 209 S. State.

EARN $3 EVERY HOUR.
SELL XMAS CARDS.

Sell the best known line in America. We pay unusually large commission; cards sell on sight; we deliver and collect. Call in person or write. SAMPLE BOOK FREE.
THE PROCESS ENGRAVING CO.
Loop office—209 S. State.
North Side office—4554 Broadway.
South Side office—6054 Cottage Grove.

Experienced Salesladies.

EXPERIENCED IN SELLING LADIES WEAR OR GENERAL STORE SALES WORK. LADIES SELECTED WILL BE PLACED IN OUR CHICAGO RETAIL DEPARTMENTS.
SEE MR. FARLING,
31 N. FRANKLIN-ST.

ITALIAN SALESLADY.

I want a neat appearing, Italian speaking saleslady. See Mr. Giovanelli, 11th floor, 109 N. Dearborn.

LADIES — FOUR, FULL OR PART TIME; dignified, congenial work; must be over 25 or have mature judgment; references exchanged. This is an opportunity to learn a profitable business and earn money at the same time. Nothing to buy; no equipment or materials necessary; no traveling; we furnish everything you need for this work.
Apply today, in person only, from 10 a. m. to 7 p. m.

MISS J. E. HOLMES,
A14-A16 BREVOORT HOTEL.

LADIES—FULL OR PART TIME, OUTSIDE work on a specialty; good all year round. Salary and commission. Eleanor Green, 4878 Broadway. Edgewater 8455.

SALESWOMEN—FAST SELLING ITEM; GD. pay. Apply Rm., 932, 108 N. State-st.

WANTED—FEMALE HELP.

Saleswomen.

SALESLADIES.

SALARY AND COMMISSION.

If you are tired of the average selling proposition, ambitious, and between the ages of 23 and 35, I have something interesting and different to offer you with a salary and commission. Not subdivision selling. Call for Mr. Brown.
ROOM 300, 110 S. DEARBORN.

SALESLADIES.

Several experienced house to house salesladies to distribute and sell food products on money back guarantee; no delivering; salary $18, carfare and commission. Room 430, 508 S. Dearborn-st.

SALESWOMAN — EMPLOYED OR HOUSEwives. We have most attractive sales proposition ever offered. Part time women easily can earn $50 weekly in neighborhood. Give phone number when writing. Address A L 374, Tribune.

SALESWOMEN

to call on mfrs., attractive line; good money. Apply Mr. Price, 4647 W. Lake-st.

SALESLADIES—TO SELL FINEST LINE OF dresses direct from 5th-av., N. Y. Fifth Avenue Styles, Inc., Room 1300, 5 S. Wabash. North Side Office, 1057 Wilson-av., R. 7.

SALESWOMEN—HIGH GRADE, TO INTROduce the Book of Life; an interesting Bible centered, character building series. John Rudin & Co., 1018 S. Wabash-av., Rm. 602.

SALESLADIES — CATHOLIC; NEW SALES proposition; expenses and commission. 510 N. Dearborn-st. Room 516.

SALESLADIES—10, FOR NEW FOOD, H. to H. Pay every evening. Friday 9-12 p. m. 1649 W. Lake-st., 2nd floor.

WOMEN—SEE SMALLEST ELEC. WASH. mach.; 2 sheet cap. Only 17 lbs. Sells itself. No comp. 204 W. Randolph, after 1p.m.

WOMEN—18-25; SALARY, TRAVELING EXpenses paid. Rm. 2023, 185 N. Wabash.

$50.00 A WEEK.

You may be worth more; if so, you can make it with us, if you have

ANY SELLING

ability at all. Permanent employment, with chance to advance to prominent position paying big money. If you are ambitious and willing to work. No out of town traveling.

CHICAGO WOMEN ONLY.

SMALL SALARY, BIG COMMISSION

to start if you qualify.
Neat appearing, active, energetic, ambitious young women, between 28 and 45, really anxious and willing to work.
Your LEADS and instructions furnished each morning.
If you are not afraid of hard work and you want big money, success, and independence, then come and find out for yourself. First come, first served.
Apply Local Headquarters, in person, ROOM 437

SHERIDAN PLAZA HOTEL,
Wilson-av. and Sheridan-rd.
ASK FOR
MRS. JOAN HOGAN,
9 a. m. to 8 p. m.

Agents.

AGENTS—$10 DAILY TAKING ORDERS for Mary Rose ladies' and children's dresses. PHILPS & LEVIN, 5 S. Wabash, Room 1104.

Miscellaneous.

YOUNG WOMEN
FOR EXTRA WORK
FRIDAYS AND SATURDAYS
OR SATURDAYS ONLY.

A large advertising organization needs a few dependable young women, preferably with some college training, for its telephone sales department. The work is very interesting and the environment and associations extremely pleasant. Previous experience is not essential, but we prefer those who were employed previously in stenographic or sales work.
Applicants must be between twenty-three and thirty years of age, accurate in detail, write a legible hand, as well as hear well over the telephone.
Earnings should average $4.00 to $10.00 for these short hours.
Answer in your own handwriting, giving education, experience, age, address and telephone number. Address T A 452, Tribune.

WOMAN OF CHARACTER.

One of Chicago's leading corporations, operating branch offices throughout the United States and 3 European countries, has a position open for an alert, educated woman with tact and business ability to travel or to become permanently established in Chicago. Good salary to start. We are also placing women organizers in our branch offices throughout the United States and now have an opening in Atlanta, Denver, Kansas City, Minneapolis and Buffalo. Apply 1000 N. Dearborn-st. Ask for Mrs. Dexter.

WANTED—10 MIDDLE AGED women who have resided in Chicago for the last 10 years, to asst. General Manager. Work here in Chicago; no traveling. MR. PAUL WILSON, Rm. 312, 208 West Washington-st.

UNUSUAL OPPORTUNITY

is offered woman capable of filling important traveling position, paying guaranteed income and opportunity to earn from $3,000 to $5,000 per year; applicant must possess good health, refinement; entirely free to travel; training and list of old customers furnished; opportunity for advancement; will appeal to woman who does not ordinarily answer want ads. See or write MRS. MAGUIRE, Rm. 913, 58 E. Washington-st., Chicago.

A WOMAN WHO KNOWS CHICAGO.

A woman with vision, ambition, and who is absolutely honest—a woman who is sufficiently interested in the better things of life, to work for them. No canvassing or selling. Write a letter telling all about yourself—your present position, your education, your income; anything that might help in qualifying you for a splendid opportunity. Address P S 408, Tribune.

SCHOOL TEACHERS

who are desirous of earning some quick money in your spare time during vacation. Our work is dignified and highly remunerative. Also better preparing you for your chosen profession.
Some executive positions will be open for those who qualify. Call today between 10 a. m. and 8 p. m.
EDUCATIONAL DEPARTMENT,
METROPOLITAN INSTITUTE,
ROOM 706, 134 N. LA SALLE.

WOMEN.

Have vacancies for married women between 25-50 years of age for short hour work. A new department of a large Chicago firm. No selling required, but must have good personality and be willing to learn. Start earning immediately. Apply in person between 10 a. m.-4 p. m., only.
MR. KELEHER, Rm. 348,
111 W. Washington-st.

EXTRA WORK.

Woman for 2 hours afternoon or evening work; no experience necessary. Must live in Chicago at least 1 year; good pay; steady work. Apply today between 10 a. m.-8 p. m.
EMPLOYMENT MANAGER,
SUITE 700, 134 N. LA SALLE-ST.

LADY — REFINED AND AMBITIOUS, IN an educational welfare campaign. The selling division of large publishing house has splendid opening for the right woman. Guaranteed minimum salary first year $1,700. Commission also. Address T H 108, Tribune.

WOMAN—MARRIED PREFER'D. RESPONSIble work; no experience required. Will be instructed if suitable. Work pays above average. Write for appointment, give phone number. Address: "Woman's Department," Suite 660, 410 N. Michigan-av.

BUSINESS WOMAN

to assist an executive: must be intelligent, neat appearing, and between 25 and 35.
APPLY MR. JONES
SUITE 402. 6 N. CLARK-ST.

LADY—25 TO 30 YRS., TO LEARN REducing business; must live on S. S. Sal. $15 a week, with tips to begin, for 6 hrs. work a day; must work 1 mo., 2 or 4 hrs. a day, to learn business at no sal. Apply 4744 Cottage Grove.

SALESLADIES—FOR CHICAGO WORK [2]; over 25; opp. to connect with big, well advertised firm. Apply in person, Suite A14-A16 Brevoort Hotel, 10 a. m. to 7 p. m., J. E. HOLMES.

LADY—TO WORK BY APPOINTMENT, FITting Spencer Surgical supports and dress corsets. Will train the woman selected. Experience unnecessary. Phone Superior 8260.

WOMEN — EXCEPTIONAL OPPORTUNITY for 2 women about 40 yrs.; educational nursing or organizing exp. des. but not req. Miss Thompson, 1632 Stevens Bldg.

GIRLS—EXPERIENCED, FOR LUNCH CAR, 70 ft. West of entrance of Navy Pier, under viaduct.

WOMEN—COLORED, 6, AT ONCE, TO DEMonstrate and canvass; earn 80c an hour; no experience nec. 5249 Cottage Grove-av.

DEMONSTRATOR — GENTILE, 25 YEARS, pleasing personality. 10 a. m., R. 706, 6 N. Michigan-blvd.

LADY—ABOUT 23, GOOD PERSONALITY; Gentile. Good pay; quick advancement. 9:30 a. m. Suite 818, 30 N. Michigan.

WOMAN—EDUCATED; OVER THIRTY; OPportunity with interesting income. Book House for Children, 360 N. Michigan-blvd.

NURSES—REGISTERED AND PRACTICAL technicals. Rm. 1124, 185 N. Wabash.

CHECKROOM GIRL—BAMBOO INN, 78 W. Randolph-st.

BEAUTY OPERATORS—FACIALS ONLY; attr. prop. Mrs. Spoor, Morrison hotel.

Employment Agencies.

CHAMBERMAIDS, WAITRESSES, COOKS; city, country. JENSEN, 192 N. Clark.

STENOG.—PROTESTANT, NEAT...........$30
GILSON SERVICE, 117 N. Dearborn-st.

FORELADY—EXP.; 50 FACTORY GIRLS; some exp. 3939 Madison, R. 2. West town.

WANTED—FEMALE HELP.

Employment Agencies.

GUARANTEED POSITIONS!
Steno., public accounting, office typing exp..........$130
Steno.-Secy., to auditor.$125
Steno., report typist.......$130
3 Legal Stenos.........$125-175
Steno., auto finance.........$150
2 Steno.-Bkkprs.......$110-140
Steno., loop, Mich.-av...$115
Steno., export exp..............$30
Steno., stock & bnd. hse.$150
Steno., small ofc., loop..$100
Steno., loop bond co.......$125
8 Stenos., 6 mos. exp.$80-90
Steno., West Side..............$25
Steno., real estate............$125

BKKPR.-STENO., auto finance exp.......$150
BKKPR., very light steno.....................$30
Ediphone Opr.....$30 | Policy writer.........$90
6 DICTAPHONE OPERATORS.........$115-$135
Typist-Biller.........$25 | Bkkpr.-Cashier.........$90
ASST. BKKPR., P. X. B. key bd. opr.......$100
4 TYPISTS, loop and north..............$18-$22
ACCOUNTS RECEIVABLE BKPR., s. w..$25
ASST. BKKPR. & TYPIST, n. s..............$25
ELLIOTT FISHER BOOKKEEPER..........$125
UNDERWOOD BOOKKEEPER..................$110
Burroughs Bkkprs.$100-120
3 Comptometer Oprs..$22-27

Invoice checker	$20	General office	$18
Canvasser	$25	Demonstrator	$22
Skip trac.	$20 com.	Phone solicitor	$25
CASHIERS, retail, hotel			$20-$25
Cashier, fd. ch.	$20	File clerk	$18
WAITRESSES			$18-$25 b.t.
Salad girl	$18	Sandwich girl	$20
Hotel maid	$70	Resorts	$18-$25

GLADER, INCORPORATED,
220 S. State-st., 12th Floor.

PREFERRED POSITIONS.

BUSINESS WOMEN'S HEADQUARTERS.
STENO.-BKKPR., alert for ex-judge.........$35
STENO., La Salle-st. Invest. House.........$30
STENO., Prefer Real Estate exper...........$30
STENO., Manuf'g Exper.........................$35
STENO., lite Dictaphone........................$30
STENO., Beginner [small office]...............$80
STENO., High Grade Paper Concern.......$120
STENO., Savings Dept. Bank..................$100
STENO.-SWBD. OPR., Loop Bond Hse.....$25
UNDERWOOD BKKPG. Mch. Opr.-Typist.$25
TYP.-BILLER-KEY SWBD., good at figs.$97
TYPIST-SWBD., good appearing..............$25
TYPIST-SWBD., Auto Co.......................$100
DICTAPHONE-GENL. OFFICE..................$25
DICTAPHONE OPR., Evanston...............$120
STENO.-DICTA. OPR. [Prot.], hrs. 9-5.$115
STENO., near North Side [small office]..$25
RECORD CLK.-TYPIST, will teach dicta.$25

O'Shea Employment System,
64 E. JACKSON. ROOM 808.

CONSOLIDATED AGENCIES

SECRETARY, high class office, 9-5.........$30
STENO., small office, Mich.-av.................$27
STENO., some exp..............................$22.50
TYPIST-BILLER-SWITCHBOARD OPR., loop..$23
TYPIST, loop......................................$20
GRAPHOTYPE OPERATOR..................$22.50
COMPTOMETER OPR., west..................$22
5 SALESLADIES, exp. ready to wear; comm. and $20
DEMONSTRATORS, free to travel...... ....Salary and comm.
INSURANCE CLERK, cas. exp., some dic.$23
TYPIST-SWITCHBOARD OP., 9-4:30.$27.50
3 DICTAPHONE OPERATORS, gd. op.$23-25
BOOKKEEPER, loop.............................$28
CLERK, good at figures.......................$20

11th Floor, 209 S. State-st.

"A. R. B." OPENINGS.

BKKPR.-STENO.: auto firm, N. W.........$30
3 BKKPRS., age 25-30; N. W. & S. W...$30
CLERK, 3 yrs. h. s., Chgo. exp.............$80
3 SWTBD. OPRS.-STENOS., or Asst. Bkkpg...$23-25
TYPIST, South side; Protestant..............$18
COMPTOMETER OPER.; Loop...............$95
3 DICT. OPERS.; various locations....$20-30

STENOGRAPHERS.

47 very desirable positions open today for exp. stenos., $20, $25, $30 per week. Call today and get placed in a permanent position. No registration fee or advance payment.

American Railway Bureau,
11 SO. LA SALLE-ST., SUITE 1135.

GOOD OPENINGS!

Pantry	$25,b.	Linen Room	$60,r.,b.
Cooks	$25-$40	Maids, resort	$65,r.,b.
Sand. & Salad	$18,b.	Hskpr work	$15,r.,b.
2nd Cooks	$12,b.	Floor Maids	$50,r.,b.
Waitresses	$18-$25,b.	Gen. Hswk.	$18-20,r.b.
Diet Kitchen	$45,r.,b.	Assem & Sold	Open
Dishwashers	$18,b.	Light Factory	$17

CALL AT OUR NEAREST OFFICE.
LA SALLE AGENCY,
406 S. DEARBORN-ST.
MORRELL AGENCY,
306 W. MADISON-ST.
FRANKLIN AGENCY,
109 N. DEARBORN-ST.

North Side Consolidated.

TYPIST—SWITCHBOARD OPR., our own office, no charge for this position.........$85
STENO-SECRETARY..............................$30
STENO-BKPR., North Side....................$35
5 TYPISTS—CLERKS........................$18-$25
5 STENOGRAPHERS...........................$18-$25
COMPTOMETER OPR.-DICTAPHONE OPR.-BKPR....................................$25-$30
BEGINNER FILE CLERK.........................$15

Head Waitress, tea room $30. 25 Waitresses $15-$18; 15 Hotel Maids $55-$75; 6 Counter Girls $18; 3 Cooks $30-$45; Linen Room Open; 6 Mothers' Helpers, $12; 6 Housemaids $15-$18.

Rm. 208, 4750 Sheridan-rd.

COMPTOMETER OPERATOR—ALL OPS.$30

Steno.: R. E.; Lp.	$32	Swtbd. Opr.-Typ.	$20
Steno.; swtbd.	$25	Swtbd.; hotel	Open
Steno.; legal exp.	$25	Steno.; swbd.-bill.	$22
6 Stenos.; W. S.	$23	Proofreader	$20
Steno.; insurance; good at figures		Sal.	Open
Steno.; 9-5; Lp.	$25	Dict. Oper.	$25-$35
20 Typists	$15-$25	Typist; detail	$25
Bkkpr.-Typist	$30	File Clerks	$17-$22
Bkkpr.; full chg.	$30	Beauty Opr.	$20-$30
Linen Room Girl; hotel			$15, rm., brd.

S-H-A-Y, 14 W. Washington

ROULF'S SERVICE.

TO THE YOUNG WOMAN WITH A HIGH SCHOOL EDUCATION WE OFFER A SELECTIVE SERVICE. NO REGISTRATION FEE; LIBERAL TERMS. THE FOLLOWING POSITIONS OPEN:
STENOGRAPHER—ADV. DEPT. $30.00
STENOG.—SWBD. OPR. LOOP $20.00
STENO.-SWBD. OPR., INS., LOOP...$100.00
105 W. MONROE ST. SUITE 1302

THE BAYNE AGENCY.

35 SECYS.-STENOS., VERY FINE POSITIONS WITH ADV., PUBL., BDS., MFRS., ETC.; 2-4 YRS. EX.$110-150
SEVERAL TYPISTS-CLERKS, ETC., H. S. GRADS. ONLY.......................$75-100
TYPIST-CLERK, ONLY GIRL, MICH.-AV., 9-5; MUST BE REFINED AND ATTRACTIVE..................................$110
SUITE 1008. 7 S. DEARBORN-ST.

CORBOY SERVICE.

Exp. Stenogs., 5, law..$30-35

COLLECTOR—HI. GRADE; OWN CAR..OPEN
BKKPR.—KNWL. STENOG.; PROT.. 9-5.$30
FILE CLERK—A-1; N. S.........................$25
TYPIST-SWBD.—AUSTIN........................$25
COMPTR. OPER.—S. S..........................$100
20 W. Jackson-blvd., Rm. 1508. Wab. 9284.

C-R-A-I-G A-G-E-N-C-Y.

3 BOOKKEEPERS-STENOS..........$125-$150
STENO.; RECEP.; MICH.-AV................$130
STENO.; private office, West..............$130
STENO.; dandy office, South...............$110
DICTAPHONE; small Loop office...........$110
POLICY WRITER; Loop office...............$110
7 TYPISTS; Loop, etc.....................$85-$100
209 S. STATE-ST. 708 REPUBLIC BLDG.

WAITRESSES............................$15-$20, M. T.

Hotel Maids	$65-$70	Housemaid	$15
Cook	$35, m.	2nd Cook	$25, m.
Laundry	$50,r.,b.	Soda Disp.	$20,m.,t.
Tray Maid	$50,r.,b.	Factory	$16 up
Salads	$18, m.	Sandw. Girl	$20, m.
Cleaning	$18	Kitchen	$18, m.
Sten.; apt. hotel	Open	Legal Steno.	$35
Bkpr. Mich.firm	Open	Bur. Bkpr.; bank	$25

CONGER, 400 S. STATE-ST. ROOM 506.

SEE MISS BARRY FOR POSITIONS AS GROCERY CLERKS, MAIDS, WAITRESSES, CASHIERS AND HOSPITAL HELP.

If we haven't the position you want we will get it.

EMPLOYMENT EXCH.,
Room 908, 220 S. State-st.

West Side Consolidated.

5 TYPISTS, Northwest.....................$23-25
STENOGRAPHER, West Side...............$110
SWITCHBOARD OPR.-TYPIST, West.$18-20

Suite 313, 9 S. Kedzie-av.

STENO.—LEGAL; LA SALLE-ST...........$130
TYPIST-SWBD.—AUTO ROW [2].........$100
SWBD.—S. S. GOLF CLUB.....................$110
CLERK—GOOD AT FIG; LA SALLE-ST.$100

"THE OCCUPATIONAL,"
20 W. JACKSON-BLVD., RM. 1409.

INTELLIGENCE BUREAU.

STENOGRAPHER; LOOP........................$30
STENOS.; LOOP, OUTLYING..................$25
FACTORY GIRLS...................................$16
162 N. STATE-ST. ROOM 709.

SWITCHBOARD OP.-TYPIST..................$100

Zinser Personnel Service,

For University and High School Graduates. 1548, 140 SO. DEARBORN-ST.

TEACHERS—WITH ADVANCED DEGREES for college pos.; attractive salaries. "Short Stories About Salaries," sent free. Acme Teachers' Agcy., 702 Healey Bldg., Atlanta, Ga.

SEE MRS. MACK AT BRIERLY'S FOR REsort Wait., $40, r., b.; Pantry Helper, $65, r., b.; Maids, $65. 173 W. Madison-st.

STENO.-SECY., ADV. [3]........................$35
ASST. BKKPR., good future...................$24
THE HONES CORP., 20 W. Jackson-blvd.

STENOGS., TYYPISTS & CLERKS..$18-$30
ASSOCIATED SERVICE,
R. 715—Tacoma Bldg.—5 N. La Salle St.

CHICAGO PLACEMENT SERVICE—BOOKKEEPER, Englewood.....................$25
ROOM 9. 6431 S. HALSTED-ST.

TYPIST, OFFICE..$18 | DISHWASHER $18.
Fountain Girl....$17 | Hotel Maid.........$70
BUSCH AGENCY, 184 W. WASHINGTON.

WANTED—FEMALE HELP.

Employment Agencies.

STENOGRAPHER — MATURE; SCHOOL secy.; res. position; boy's school, 1 hr. from Chicago; $100 month and maintenance. Chi. College Bureau. State 5336.

TRADE SCHOOLS.

Big Salaries Waiting!

Splendid positions for Burnham trained operators opening every day! You can be ready to fill one in a surprisingly short time. Call to see us this week. Tel. Randolph 3351.

E. BURNHAM
SCHOOL OF BEAUTY CULTURE,
138 N. State-st., Dept. 18, Chicago.

REAP THE BENEFIT

of the demand for Moler Beauty Specialists. Get started now and soon have a job at big pay. Call, write, or phone. MOLER SYSTEM, 512 N. State-st. Sup. 5456.

AMERICAN SCHOOL OF ETHICAL BEAUTY CULTURE can help you get into Beauty Culture, the high paying profession, in short time. See Elizabeth McGrath, R. N., 190 N. State-st. Phone Dearborn 4323.

GIRLS—NO EXPERIENCE; TO LEARN TElegraphy; pays good salary; steady work. Illinois Telegraph, 117 N. Dearborn. Suite 711, or 1608 W. Madison-st.

ENROLL NOW FOR COMPLETE BEAUTY course, special summer rate $75. A few more and class will be filled. Nina Parker System, Room 710, 14 W. Washington-st.

GERTRUDE HALE—A FULLY ACCREDITED SCHOOL OF BEAUTY CULTURE, ROOM 700, 14 W. WASHINGTON.

LEARN HEIM SYSTEM OF BEAUTY CULture, complete day or evening courses, $75. 911 W. 63d-st. Ph. Englewood 4634.

CHICAGO ACADEMY OF BEAUTY CULTURE, Inc. An accredited School, 37 S. Wabash-av., Suite 707-09. State 4421.

LEARN BEAUTY CULTURE IN A SCHOOL of reputation; our diploma your guar. Chicago Hairdressing Acad., 64 W. Randolph.

DRESSMKG.—MILLINERY SCHOOLS.

DESIGNING MILLINERY, FASHION ART; well paying professions; practical training; summer rates. Master College, 190 N. State.

MUSICAL INSTRUMENTS.

Pianos and Players.

APARTMENT GRAND PIANO, $445.

$950 Story & Clark Apt. Grand, beautiful tone and in perfect condition; fully guaranteed, equivalent to new; a wonderful buy; easy terms. STORY & CLARK PIANO CO., 173 N. Michigan-av.

WILL RENT GRANDS AND UPRIGHTS, new or used, late style, $3 to $10 and up. Rent applied if purchased within 1 year. Ask for exchange dept., 3 floor.
THE BALDWIN PIANO CO.,
323 S. Wabash-av. Wabash 4880.

WE HAVE BARGAINS IN USED UPRIGHT pianos. Also Grands and Players. Call and see us before you buy.
SCHULTZ PIANO CO.,
2255 W. Madison-st., at Oakley-blvd.

WE TAKE MANY USED PIANOS IN trade, but only the better ones are offered for resale. Low Monthly Payment Plan. Open eve. LYON & HEALY, Wabash at Jackson.

WEBER SMALL PARLOR GRAND; BEAUtiful mah. case; finish like new; has the original famous Weber tone, fine action; fully guaranteed; $485; very easy terms. WYMAN'S, 600 Republic Bldg., 209 S. State.

A CLEARANCE SALE OF BETTER USED Grands; every one fully guaranteed; price $295. THE RUDOLPH WURLITZER CO., 329 S. Wabash.

BEAU. COLONIAL ART GRAND; A1 COND. Brown mah.; $450; terms. Adam Schaaf, 319 S. Wabash-av. Harrison 8731.

ADAM SCHAAF MAH. PLAYER PIANO—Cabinet and rolls, like new; $150; grands and up. Schwartz Bros., 640 E. 61st-st.

W. W. KIMBALL CO., 306 S. WABASH-AV., makers of pianos, player pianos, and phonographs. Bargains in used instruments.

WANTED — MAHOGANY GRAND PIANO; give details. Address B E 557, Tribune.

A. B. CHASE APT. GRAND PIANO, 6 MOS. old; best offer takes. Rog. Pk. 8922.

$950 BALDWIN BABY GRAND PIANO, $400. Sheldrake 10276.

Talking Machines.

$250 BRUNSWICK ELECTRIC VICTROLA, $30. Nevada 9763.

CLOTHING, FURS, ETC.

FOR YEARS I HAVE ATTENDED TO THE most particular fur work for the majority of Chicago's leading furriers. This season I have enlarged my factory considerably and am now able to take in additional work from the public. By bringing your fur remodeling or repairing to my 2d floor factory, you deal direct with the maker, eliminating the middleman's profit. Conveniently located on entire 2d floor, 65 E. Randolph. Entrance on Garland-ct.

CHARLES BARTH,
FURS FROM MAKER TO WEARER.

DRESSES AND COATS
Cut Below Wholesale Price.

High grade mfr. of latest apparel offers 700 dresses of printed silks and georgettes, woolens, satins, all sizes and variety of coats. Great saving opportunity. NATL. GARMENT CO., 22 E. Van Buren-st.

CAN YOU USE A SECOND HAND FUR coat? We have right now squirrels, raccoons, Hudson seals, Jap weasels and mink coats that we have taken in trade. Shown on request only. Ask for Mrs. James, care of MILLER & CO., 616 S. Michigan-av.

FUR COATS—SALESMAN'S LATEST SAMples, linings slightly soiled; not over $100. Call Kedzie 5711, Marco Fine Furs, 4131 Grenshaw.

FUR COATS REMODELED, $60; GLAZED, cleaned, relined, $20. Blumenfield's Fur Shop, 204 State-Lake Bldg. Dear. 1253.

WILL BUY OR TRADE IN YOUR OLD fur coat; spec. prices now in effect on all wk. A. Harvey, 58 E. Washington. Cent. 0040.

LEGAL NOTICES.

NOTICE OF RECEIVER'S SALE.

By virtue of an order of sale issued out of the District Court of Harris County, Texas, 11th Judicial District, on a judgment rendered in said court on June 6th, 1928, in favor of Trust Company of Georgia, Trustee for Bondholders under a Deed of Trust, dated November 1, 1924, and against the San Jacinto Realty Corporation in the case of G. L. Miller and Company, Inc., Trustee, vs. the San Jacinto Realty Corporation, No. 127,405 in said Court, directing the Houston Land and Trust Company, Receiver, to sell the following described tract and parcel of land situated in the County of Harris, State of Texas, being parts of Lots Nos. Three [3], Four [4], Five [5], Six [6], Seven [7] and Eight [8], all in Block No. Seven [7] of the Turner Addition to the city of Houston, being the land and improvements generally known as the Montrose Boulevard Apartments, together with all the personal property therein situated, Houston Land and Trust Company, Receiver, will offer for sale and sell at private sale for cash, on the 6th day of August, 1928, being the first Tuesday of said month, between the hours of 10 o'clock a. m. and 4 o'clock p. m. on said day, at Houston, Texas, all the right, title, and interest of the said San Jacinto Realty Corporation in and to said property. Any bidder shall make his sealed bid filed with the Receiver at Houston, Texas, by 3 p. m. on the sale day, accompanied by certified check for $20,000.
Dated at Houston, Texas, this 6th day of June, 1928.
HOUSTON LAND AND TRUST COMPANY, Receiver.
By P. B. TIMPSON, President.

HOUSEHOLD GOODS—WANTED.

ATLANTIC 2290.

PHILPOTT'S BUYERS MEAN MONEY TO YOU. See us first, get more. Prompt and courteous attention given. We are as near as your phone. THOS. W. PHILPOTT & SON.

HIGHEST CASH PRICE

paid for household goods; South Side only. Marquette Furn. Co. Wentworth 5818.

HIGHEST CASH PRICES FOR USED FURniture, rugs, stoves, and victrolas. We call anywhere. Homan Furn. House. Kedzie 1300.

HIGHEST CASH PRICES PAID FOR FURN. and rugs. Call anywhere. Monroe 4461.

8X10 CHINESE RUG, BUFFET AND DAYbed. Rogers Park 9034.

KING'S FURN. HOUSE PAYS HIGHEST for used furn. Call anywhere. Seeley 4155.

AUCTION SALES.

WILLIAMS, BARKER & SEVERN CO., 423 S. Wabash-av. General Auctioneers. Furniture, Carpets, General Household Goods. Telephone Harrison 3777.

ALBERT J. MENDELSOHN & CO., Chicago's Leading Auctioneers, 606 S. Wabash-av. Tel. Harrison 3151.

COLLECTIONS.

COLLECTIONS EVERYWHERE — NO COLlection, no charge. Many collections made for only $1. We buy notes, mtgs., and past due accounts. United Mercantile Service of America, 140 N. Dearborn. State 6600.

CASTOFF CLOTHING.

BEST PRICES PAID FOR MEN'S AND ladies' clothing, fur coats. Gordon, 3955 Cottage Grove. Atlantic 3451. Linc. 8744.

WE BUY OLD CLOTHING AND SHOES; men's clothing only. Call Rog. Pk. 6259.

PLUMBING, HEATING, & FIXTURES.

GUAR. PLUMBING, HEATING SUPPLIES at wholesale to all. Send for catalog. R. KAROL & SONS CO., Kedzie-Polk. Ked. 9440.

1 SECTION BOILER, EX. COND.; GOOD for 6 flat bldg. Cheap. Hum. 0172 aft. 2.

LEASEHOLDS.

LEASEHOLD—4 RM. FURN. REASONABLE. Beautiful apt. near Addison; rent $70. Also rent furnished. Central 1328.

42 ROOMS, NR. LINCOLN PK. CLEAN AND well furn.; 9 yr. straight lease; $2,500 req. CORCORAN, 800 N. Clark. Superior 8245.

PATENTS—PATENT ATTORNEYS.

PATENTS, TRADEMARKS, COPYRIGHTS. MILO B. STEVENS & CO., 53 W. Jackson-blvd. Estab. 1864. Main office, Washington.

PRINTING, ENGRAVING, BINDING.

1,000 LETTERHEADS, CARDS, ENV., $3; quick service. Hicks & Co., 127 N. Wells.

LOST AND FOUND.

TO FINDERS.

If you have found a cat or dog, a pocketbook, jewelry, or fur, and cannot locate the owner through the "Lost and Found" ads in today's Tribune, call and go through the "Lost and Found" index at the PUBLIC SERVICE OFFICE, 1 S. Dearborn-st.

TO LOSERS.

When you advertise a lost article in The Tribune your advertisement receives the benefit of free listing in The Tribune Public Service Office at 1 S. Dearborn-st. for a period of two months. Such service facilitates the recovery of lost articles. Advertise.

BAG—LOST—BLACK, SUN. NIGHT, CONT. man's brown suit, shoes, etc., betw. Fox Lake-Lake Zurich. Rew. Berkshire 5160.

BAR PIN—LOST—PLATINUM DIAMOND set; Tues. p. m. on Crawford or Fullerton-av.; reward. H. H. Linke, Armitage 4260. Juniper 3500.

BAR PIN—LOST—DIAMOND AND SAPPHire; vicinity Congress Hotel, eve. July 27; reward. Address B E 567, Tribune.

BICYCLE—LOST—BOY'S, VIC. TALMAN-av. and 63d-st.; gift; boy heartbroken; reward. Hemlock 3765.

BILLFOLD—LOST—IN GRANT PARK, ON Thurs., cont. Elgin ticket; initials C. W. C. Keepsake; reward. Central 5602.

BOSTON BAG—LOST—PROBABLY ON SO. Side; can be identified by note book and applications of Ins. Co. Phone Central 9260 if found.

BRIEF CASE—LOST—NEAR FIRST NATL. Bank Bldg., containing notes and papers of no value to any but owner. Lib. reward. J. Sherman Blake, 1800 Kesner Bldg.

CURRENCY — LOST — WILL PARTY IN black dress with red flowers who found $21 in Walgreen's Drug Store, State and Monroe about 12:45 p. m., return same to cashier?

DOG—LOST—BIG BULL, BRINDLE, WHITE stripe on face, white color and breast; legs brindle, feet white; cropped ears and tail. Rew. Red. 4386, 151 S. Albany.

DOG — FOUND — SETTER, BROWN AND white. Owner must pay veterinary charges. Central 4733.

DOG—LOST—POLICE PUP, NR. KILbourne and Rogers, Sauganash subdivision. Reward. Phone Palisade 4089.

DOG—LOST—POLICE, FEMALE, VICINITY Geneva, Ill. $100 reward. Telephone Superior 0490.

KEYS—LOST—BUNCH, WITH N. W. BUICK Co. identification tag, on st. between Evanston and Wilson-av.; rew. Whippet-Knight Motor Co., 1107 Chicago-av., Evanston. Greenleaf 5881.

KEYS—LOST—34 ON CHAIN, WED. P. M.; reward. Address B E 563, Tribune.

LORGNETTE—LOST—SILVER CHAIN; CARson Pirie Thurs.; rew. Kenwood 8464.

PACKAGE — LOST — CONTAINING TWO watches; possibly on Stony Island car; reward. Address C 577, Tribune.

PIN—LOST — SMALL DIAMOND, PLATinum. Finder please return to MRS. A. GOLDMAN, 1420 Jonquil-terr. Sheldrake 8815. Reward.

PIN—LOST—SMALL BAR PLATINUM AND gold, set diamonds, pearls, rubys; Mon. en route Augustana Hospital to E. 48th-st. Substantial reward. Kenwood 0800.

PIN—LOST—LADY'S DIAMOND, WED. A. M., Aug. 1st. Reward. Ravens 5890.

STOCK—LOST—100 SHARES CONTINENtal Baking corporation, class B. No. B12696. Finder please communicate with John Jilick, 7545 S. Hermitage-av.

TRAVELING BAG—LOST—BLACK, E. S. P. Sat. bet. Lake Villa R. R. sta. Lindenhurst farm. Rew. Columbus 7609.

WALLET—LOST—CASH, CHECKS, PAYAble to C. F. Heury, $60 reward. R. P. 6100.

WRIST WATCH—LOST—LADY'S, NEAR Marshall Field's, Thurs. noon; reward. Ph. State 3589.

WRISTWATCH—LOST—VICIN. LOOP. REward. Stewart 4513.

PERSONAL.

PERSONAL—INFORMATION WANTED REgarding Florence and William Malone, children of James and Anna Malone; resided at 1949 Armitage-av. in 1918. Communicate with Charles E. O'Connor, 125 W. Madison-st. Franklin 3340.

PERSONAL — JOHN THOMAS NEWELL, formerly 3540 W. Jackson-blvd. Any one knowing his present address please write Bernard De Voto, Hix Bridge, So. Westport, Mass.

PERSONAL — ONLY RESPONSIBLE FOR debts contracted by myself. Julius Brzezinski.

PERSONAL — NOT RESPONSIBLE FOR debts contracted by any one but myself. 940 Galt. MIKE ATLAS.

PERSONAL—NOT RESPONSIBLE FOR ANY debts contracted by any one but myself. Chas. D. Stebbins Jr., 238 W. 69th-st.

PERSONAL—NOT RESPONSIBLE FOR ANY debts unless contracted by myself. WALTER P. WILLER.

PERSONAL—NOT RESPONSIBLE FOR ANY debts contracted by any one but myself. L. C. TOWNE.

PERSONAL—CHAS. T. MAGILL; I HAVE moved to Kansas City, 5621 E. 30th-st. need you. GRACE.

PERSONAL—V. G. E.: O. K. WAITING. Advise. P. S. Do not know. M. J. K.

PERSONAL—ONLY RESPON. FOR DEBTS contracted by myself. Wesley Smith.

PERSONAL—ONLY RESPON. FOR DEBTS contr. by myself. EARLE FOSS.

BUSINESS PERSONALS.

PERSONAL—CASH FOR OLD BROKEN DIScarded gold, silver, plat., jewelry, dental crowns, bridges, etc.; courtesy. U. S. Smelting Wks., 39 S. State-st., cor. Monroe, 4th.

PERSONAL—SPECIAL, SULPHUR BATHS, $1.50; massage, elec. treat., $2.50; comb. treat., $3. Open 9-9 p. m. 2548 N. Clark.

CLUB AND ASS'N MEMBERSHIPS.

FOR SALE—10 SHARES IN OLD EST. HUNTing and fishing club on Mississippi River. Fine hunting lodge and 800 acres of territory owned by club. Address D J 28, Tribune.

ROSTER MEMBERSHIP ILLINOIS WOMen's Athletic Club, reasonable. Address A L 461, Tribune.

FOR SALE — MEMBERSHIP IN OLYMPIC Golf and Country club. R. C. Otto, Austin 2518, after 6 p. m.

MORTGAGES.

9% INVESTMENT.

We offer 2d mtge. investments on N. W. side real estate, $500 and up.
BEESLEY BOND & MTGE. CO.
4219 Irving Park-blvd. Pensacola 2726.

FOR SALE—OR EXCH.—2D MTGE., $15,500; payable $225 per mo.; good security. Will take income property, clear vacant. Matenky, 3647 Roosevelt.—Crawford 3313.

$20,000 1 YR. 2D MORTGAGE SECURED on double section line corner subject to $30,000 1st, to net 10%. Act quick. Pros. 8700. ELMER JORDAN, 2417 W. 63d-st.

WANTED—$4,250 FIRST MORTGAGE, VAcant; no brokers. Address A N 460, Tribune.

$8,000 SECOND PAYABLE $100 PER MO. and int.; will discount 15%. ELMER JORDAN, 2417 W. 63d-st.

WILL SELL $10,000 MONTHLY PAYment second mtges. due in 3 years, for $8,500. Pensacola 0707.

FOR SALE—$2,500 1ST MTG. ON IMPRVD. property, due in 2 yrs., 5% comm. Address A L 78, Tribune.

2D MORTGAGE, $2,000; BIG DISCOUNT; secured; Lake County improved property. Value $16,000. SHAW, Franklin 1459.

FOR SALE—2D MORTGAGE, $44,000; SO. side; discount 1-3. Berkshire 3867.

2D MORTGAGES FOR SALE, $4,500, 1 YR., 65% security. Address C 146, Tribune.

DOGS, BIRDS, POULTRY, ETC.

Dogs.

327 W. MADISON-ST.

NEAR MARKET-ST. DEARBORN 4650.
NO REASONABLE OFFER REFUSED.

Ped. Pekes	Cheap	Ped. Wires	$15
Ped. Bostons	$15	Real Toy Fox	$6
Ped. Chows	$30	Collies	$5
White Spitz	$6	Shepherds	$4
St. Bernards	$12	Mixed Pups	$1

Grown Wires, Police, Boston Scotties, Pug Dogs, Watch Dogs, $5. Dearborn 4650. OPEN DAILY AND SUN. TILL 10 P. M.

6419 COTTAGE GROVE.

ALL BREEDS OF DOGS AND PUPPIES. NO REASONABLE OFFER REFUSED. TIVOLI PET SHOP. ALWAYS OPEN.

PED. BOSTONS $15. SCREW TAILS. DOGS boarded, fine home for pets. Visit will convince. 4610 N. Clark. Ard. 2398.

REGISTERED ENGLISH BULL DOG—MALE. Dark brindle and white. Reas. Call mornings at 8218 Anthony-av.

BOSTON TERRIER PUPS 2 MOS. OLD; reg., ped.; private. 338 Barry-av., 1st fl.

BOSTON TERR. PUPPIES, PED. GROWING stock. 3524 Lake Park-av. Doug. 9213.

BUSINESS SERVICE.

TWO MEN, 35 YRS. OF AGE, WITH CHEMical Engineering knowledge and sales experience desire to represent in Chicago and vicinity a manufacturer or producer of finished or raw material.
Have motor trucks and a private switch track; best refs. Address Y Y 312, Tribune.

MANUFACTURERS' AGENT NEW YORK —Ready to handle an additional line of tested merchandise. Experienced. Good connections. C. B. Livingston, 150 E. 34th-st., New York City.

WILL LICENSE TO MANUFAC. NEW PATent automobile accessory, royalty basis. Address K Y 345, Tribune.

PATENTS PROCURED — EASY TERMS; booklet free; practical inventions financed or marketed. SANDERS, 538 S. Clark-st.

DANCING SCHOOLS.

Mador-Johnson Studios.

443 N. CLARK-ST. DEL. 0800-0801.
PRIVATE LESSONS, 1 HOUR, $1.50.
A Private studio for every beginner. Orchestra in ballroom Wed., Sat., Sun. eves.

CHICAGO ACAD'Y DANCING

1 private lesson, $1; 20 lessons, $5; 12 lessons, $3; lady-gent. instructors; orchestra. 400 S. STATE-ST., 6TH FL. CHILDS BLDG.

LEARN TO DANCE CORRECTLY. TAKE A few private lessons. Teresa Dolan Dancing School, 1208 E. 63rd. Tel. Hyde Park 3080.

PRINTING MACHINERY & SUPPLIES

WANTED—1 USED 25 1/4 IN. LEVER CUTter. Advance preferred. State 7752.

TO RENT—ROOMS—CENTRAL.

LOYAL MEN'S HOTEL—NEWEST IN LP., main fl. lobby; clean rms.; shower every floor; 50c, 75c day; $3-$4 wk. 652 S.State-st;

HOTEL MARCO, 510 S. DEARBORN-ST.—Just on edge of Loop; bright outside rooms. $1.00 daily and up; $5.00 weekly and up.

HOTEL MAJESTIC, 29 QUINCY-ST., ½ blk. east of post office; modern fireproof, 17 floors. $10.50 per week. Ph. Har. 3200.

Y. M. C. A. HOTEL, 826 S. WABASH-AV. MODERATE RATE. NO MEMBERSHIP FEE.

TO RENT—ROOMS—SOUTH.

BLACKSTONE, 5714—TO RENT—$7 UP. SG. dble.; U. of C., Jack. pk., bch.; I. C. X.

CONSTANCE-AV., 7322, 3D—TO RENT—Nice room to 1 or 2 young ladies; all conv. Regent 3916.

CORNELL, 5338, 2D—TO RENT—ROOM for lady, with refined, private family. I. C. express, bus, surface.

CORNELL-54TH—TO RENT—ATTR. ROOM. $5.50; refined sur.; young man. Ken. 4441.

ELLIS-AV., 3535—TO RENT—COZY RMS., $5-$6 wk. up; $1 day up; hotel serv.; I. C. and surf. lines. J. O'Donnell, Mgr. Dou.7100;

ELLIS, 4149—TO RENT—NICE, FUR. RS., lgt., airy; $5-8; I. C., "L," surface.

ELLIS, 6358—TO RENT—LG. NICE FURN. dbl. rm.; cool; r. w.; $7; sgl. rm., $5.50.

FORTY-SEVENTH-ST., E., 1322—TO RENT.

HOTEL VALKYRIE.

Beautiful suites with bath, $9-$10.50 wk.; suit 2; also sing. rms.; r. wat.; $6 wk. up;

FORTY-SEVENTH-PL., 1355—TO RENT—Atr. lt. rs., r.w., $5-12.50; 2 b. I. C. 1bk.sf.

FORTY-SIXTH AND ELLIS-AV.—FAMILY wish to rent only one room of their apartment. Drexel 4891.

GREENWOOD, NR. 47TH-ST.—TO RENT—Elegantly furn. room for gentleman; good trans. Phone Kenwood 1435.

GREENWOOD, 4326—TO RENT—5-9 RM. flat and pri. fur. rms., nr. lake; ex. trans.

GREENWOOD, 6141—TO RENT—LARGE light outsd. rooms, $4 to $6.

HARPER AT 54TH. FAIRFAX 7300.

HOTEL HARPER CREST.

SUMMER RATES NOW IN EFFECT. ALL OUTSIDE RMS.—RESTAURANT EVERY RM. WITH PRIVATE BATH SINGLE, $10.50; DOUBLE, $12.25.

HARPER AT 54TH. FAIRFAX 7300.

HOTEL HARPER CREST.

Single, $10.50; double, $12.25; tub or shwr.

HARPER, 6218, PARK VILLA HOTEL—TO Rent—Des. rms., $5 wk. up; $1.50 day up;

HARPER, 6020—TO RENT—RMS.; $4-$5.50. Meals opt. All trans. Hyde Park 4788.

HARPER, 6039—TO RENT—FRT. RM., PRI. lav.; lady; ref.; $8; ex. tr. Dor. 7562.

HYDE PK., 1434—TO RENT—FRT. RMS., conc. beds, smart fur., r. w.; $5 up; I.C., bus;

HYDE PK., NR. WOODLAWN—TO RENT—Light, clean rms., $5 up. Hyde Pk. 10164.

KENWOOD, 4711, NEW HOTEL RITZ—TO Rent—All outside rms., with bath; compl. services; $8-$9; I. C. exp., 9 min. to loop.

KENWOOD, 6347, 2D—TO RENT—PLEAS. lge. frt. rm., adj. bath. Call eves., Sunday.

KIMBARK, 6045—TO RENT — SGL-DBL. rms., nicely furn., cln, $4.50 up;I.C.,L.surf;

NORMAL, 6404, NORWOOD HOTEL — TO Rent—Large, light, double rooms, $10.50; adj. bath, $12.50; close to surf., L and bus; reasonably priced meals. Englewood 3700.

OAKENWALD,4349—TO RENT—COOL, CLN. rs., overlk. lake, $3.50; tourist, $1.50, 2.

OAKWOOD-BLVD., E., 830—TO RENT—Winamack home for bus. people. $5, $10 pr. wk.; stm., r. w.; ov. lk.; out. drive; I. C., "L" bus, No. 1 bus.

RIDGEWOOD-CT., 5461—TO RENT—SLPG. rms. on quiet st.; very reas.; best trans. 53d I. C. exp., surface lines.

SIXTY-FIFTH, E., 1551—TO RENT—LGE., airy rm.; priv. home; I. C., bus, L. Lang.

SIXTY-FOURTH-ST., E., 1511—TO RENT—Well fur. par., $5; sg. r., $4.50; all tran.

SOUTH PARK-AV., 6014—SOUTHWAY HOTEL—To Rent—Large, light double rooms, $8.50; adj. bath, $10; close to surf., L and bus; coffee shop in bldg. Normal 6700.

SO. PARK, 4724—TO RENT—LG. FRT. RM., facing pk., $7; rm., pvt. bath,$5.McCowan.

UNION, S., 6628—TO RENT—LGE. BEAUT. nice. furn. rm., suit. 1-2; L surf.; cor. apt.

WOODLAWN, 4545. ATLANTIC 1810.

DORIAN HOTEL.

Private room and bath, new bldg.; beaut. furn.; $9-$14 week. Mgr. on premises.

WOODLAWN, 4541—TO RENT—LG. LT. comf. r.; near I. C.; beach; $5; kit. if des;

TO RENT—NICELY FURN. RM., TO REfined gentleman; private family. E. 73d-st.; nr. Lake, I. C. Regent 3851.

TO RENT—OUTSIDE RM.; QUIET; I. C., bus, surf., L; lady; ref.; $10. Mid. 5007.

FOUR DOLLARS A WEEK.

Newly furn. room, $5-$6-$7; I. C., bus. Kenwood Gardens. 5519 Kenwood av.

TO RENT—ROOMS—SOUTHWEST.

SAWYER, 5426, S.—TO RENT—CPL. EMP.; 1-2 gents; piano; reas. Hem. 2074.

TO RENT—ROOMS—NORTH.

ALDINE, 517—TO RENT—LARGE FRONT rm. with baby grand piano, reas.; also slp. rms., $4.50 to $7.50; blk. bus, surf.

BEACON, 4510—TO RENT—SGL.-DBL., NEW dec.; all trans.; meals. opt. 4-7, Edg.3204;

BELLEVUE-PL., 14—TO RENT—DBL. FRT. rm. In-a-dor bed; priv. bath. Nr. lake.

Broadway, 4049. L. V. 7111.

BROADWAY ARMS

Finest Rs., $5, $6, $7, $10 wk.

BEST TRANS.; SHER. L. BUS, SURFACE.

BROADWAY, 4040—TO RENT—SGL., DBL. rms., new, clean, quiet; $6-$8; ref. req.

CALIFORNIA, N., 4924—TO RENT—LG. size rm. in mod. bung., $5. Sunny. 10026.

CATALPA, 1354—TO RENT—LARGE ROOM in private family. No other roomer. Call after 3 p. m., Edgewater 6546.

CLARENDON-AV., 4128.

LAKESHIRE HOTEL.

85 rooms, all with private baths and showers. $9 up; bus, L. surf. Bittersweet 3900.

CLARK, N., 2703—TO RENT—NR. LIN. PK., lake; nwly. dec. and furn. rms., clean, cool; rng. water; $6 to $10 per wk.

CLARK, N., 2004, HOTEL LUZERNE—TO Rent—Rms., sgl. $1.50, dbl. $2 day up.

CLARK, N., 853—TO RENT—NR. PK. AND bch.; new dec., sgl.-dbl. rms., $5-8; w. dis.;

CRESCENT, 822, THE REGINA—TO RENT—Bitt. 8454. Cozy, cool; sgl., dbl. rms.; r. w., ex. tr.; $6-$7.

DEARBORN, N., 817—AMERICAN PLAN.

NEWBERRY HOTEL.

FULL HOTEL SERVICE; $18 WK. AND UP WITH MEALS; 10 MIN. TO LOOP.

DEARBORN, 1362—TO RENT—RM., BATH; also basement suite; cool; nr. lp., lk., pk.

DOVER, 4735,NR. LAWRENCE—TO RENT—Cool rm., pri. bath; $8.50; frt. rm.,r. w.,$7.

KENMORE AND WILSON-AVS. 150 RMS.

HOTEL KENMORE.

$7-$14 wk.; shwr., priv. bath; Wil. L. bus.

KENMORE, 4927—TO RENT—RED. RATES; hotel rms., $4-$8; new mgt.; 1 blk. bch.;

KENMORE, 4900—TO RENT—LG. CLN. rms., r.w., fr pkg., nr. bch. X. bus. $6-$10;

LAWRENCE, 940—TO RENT—WK. FREE; ½ bl. lake; $6 up; shower; newly dec.;

LELAND 830, 3D—TO RENT—ATTR. RM., reas.; gent.; pri. fam.; Wil. L. Sun. 3998.

LELAND—924—TO RENT—NEWLY DEC. rms. Homelike. $6 up. Nr. lke.; all trans.

MAGNOLIA, 4700—TO RENT—FURNISHED rooms, $4-$8; Wilson L. bus.

MAGNOLIA, 4442, 3RD—TO RENT—NICEly furn. rm.; priv. fam.; gent.; Wil. L.

MAGNOLIA, 5544—TO RENT—CHEERY frt. rm.; all transp.; nr. lake. Edge. 0225.

MAGNOLIA, 4528—TO RENT—RMS., 1-2; run. water; reas.; Wilson L.

MAGNOLIA, 5924, 1ST—TO RENT—ATTR. rm.; 1 blk. L. surf.; con. bus. Edg. 4554.

MALDEN 4725. LONGBEACH 6300.

New Hotel Lawrence

You will find here a cool quiet place to live. The utmost in comfort, fine furn., location. Twin beds, priv. bath, beach two blocks all trans. $11 up.

MELROSE, 454, AT BELMONT HARBOR. Del Monte Hotel—To Rent—Are you discouraged in your search for a place you can call home? Where you may be alone or have company when you choose? A room in which you can breathe fresh, invigorating air from the lake when you sleep, with service only a well managed hotel can give, yet at a rate you can afford? Rates $9-$12; no higher. Din. room where fresh fruits and vegetables are on the menu daily.

MICH., N., 747—TO RENT—DBL. RM. TW. beds; also sgl. rm.; near loop. OSTRAND.;

MICHIGAN, 845—TO RENT—ATTR. DBLE. sgl. rms., pr. bath; r. on 1st. for musician;

MICHIGAN, 841—TO RENT—EXTRA LG. rms.; priv. bath; suit. studio. Del. 6781.

OAKDALE, 635 [2900 N.]—TO RENT—NW. fur. frt. rs. $5-9; Lin. p. Div.-b.; sgl.-dbl;

PAULINA, N., 4027—TO RENT — VERY reas., att. sgl. frt. rm.; L, N. W., bus; 20 min. Lp.; beaut. res.;shady lawns; L.V.0878.

SHEFFIELD, 2215—TO RENT—LARGE RS.; all new. dec.; gd. trans.; reas.

Sheridan, 4101. Buck. 7450.

THE STIRLING

BEST TRANS.; SHER. L. BUS. SURFACE.

Beaut. Rms., $7-$8-$10 Wk.

SHERIDAN, 4035. LAKE VIEW 4220.

SHERCOMBE HOTEL.

Rooms $6-10; phone and run. water; blk. Sher. exp., 2 blks. beach; some priv. baths.

SHERIDAN, 4716—TO RENT—BEAUT. FUR. rms.; reduced rates; $5 up. also kit.

SHERIDAN, 4930—TO RENT—LG. AIRY btl. rs., $5 up; kit., $10; red. rate;n. man.;

WINDSOR-AV., 843—TO RENT—BEAU. FUR. slp. rm., $6 wk.; near Wilson-av.

WINNEMAC, 1306—TO RENT—CLN. COOL rm.; homelike; Arg. L.; 2, $7. Sunn. 6328;

WINTHROP, 4940. PH. LONGBEACH 9333.

HOTEL GLENN

BRAND NEW BUILDING.

100 rooms, all with tubs and shower; every room an outside room. Best furnished hotel on NORTH SIDE; Beach; 1 blk. Argyle exp., bus, surf. Rates as low as $9 wk.; $2 a day.

WINTHROP, 6019—TO RENT—SUN. 2840.

New Windale Hotel

All outside rooms, with private bath and showers. Beautifully furnished. Some with in-a-dor bed; also twin beds. Rates $10-$15 per week. Home atmosphere.

TO RENT—ROOMS—NORTH.

WINTHROP, 5416—TO RENT—COOL, AIRY rm., overlook. yard; exc. furn.; neat home; sm. fam.; nr. lake; L. ex., surf. Edge. 0207.

WINTHROP, 5530—TO RENT—80 ROOMS; new hotel; cafe, nr. bch., bus, L; $8 wk. up;

TO RENT—ATTR. RMS.; SUIT. 1-2; PRIvate bath; small priv. fam. Home and kitch priv. New baby grand piano; nr. Linc. Pk.; ¼ blk. Sher.-rd. bus; reas. L. V. 9299.

TO RENT—LGE LT. RM., 1-2 GENTS, NR. lake, private family. Sunny. 2302.

TO RENT—BEAUT. ROOM; PRIV. FAM.; home priv.; 1 or 2 girls. Longbeach 9142.;

SINTON HOTEL

4943 SHERIDAN. 300 ROOMS.

Spend Summer at Beach.

COMPLETE HOTEL ACCOMODATIONS IN UPTOWN DISTRICT. EXCEL. TRANS.

RMS., $7-$12; KITNTS., $20.

NEW HOTEL CARLOS.

SHEFFIELD AT SHERIDAN.

1 block south of Sheridan L station. $10 weekly and up. Bittersweet 2923.

THE HALIBURTON.

6954 Greenview-av. R. P. 5247. Attr. rms., with or without bath; $9 up; bus, L 1 blk.

RADDISON HOTEL.

15 min. to loop. 454 Wrightwood-av. Lge. outside rs., bath, show. Ph. $9 up.

TO RENT—ROOMS—NORTHWEST.

ALBANY, N., 2455—TO RENT—CHOICE outside rms.; Logan Sq. 1 blk. L sta. Reas.

EASTWOOD-AV., 3039—TO RENT—LADY. Gentile; rm. with priv. fam.; st. car, L, 2 blks. Ph. Keystone 8185.

KEDZIE-BLVD., N., 2512—TO RENT—LGE. front rm.; oppo. Logan-sq. L.

KEDZIE-BLVD., N., 2530—TO RENT—NEWly furn. rms., $5-$10; opp. Logan-sq. L.

MILWAUKEE-AV., 2351—TO RENT—LGE. rm.; opp. Logan Sq.; L. bus. surf.Bru.8172.

WHIPPLE, N., 2727—TO RENT—LT., AIRY rm.; h. w., elec. Belmont 9653.

TO RENT—ROOMS—WEST.

JACKSON-BLVD., 4421—TO RENT—IN PRI. fam.; suit. 1 or 2; refs. req. Col. 7378.

MADISON-ST., 4848—TO RENT — WELL furn. rms. with private bath; reas.

VAN BUREN, W., 4306, 2D APT. — TO Rent—Single front rm.; gent.; home surroundings; "L," surf., bus.

WASHINGTON, NR. PARK—TO RENT—Comf. rm. to business man; owner's home. Van B., 2215.

BACHELOR CLUB HOTEL—1533 MADIson-st.; $1-$1.25 day; $5-$7.50 week.

TO RENT—ROOMS—SUBURBAN.

TO RENT—LARGE FRONT WELL FURN. rm.; priv. home; nr. tran. Ph. Wil. 906M.

TO RENT—HOUSEKEEPING ROOMS.

South Side.

BLACKSTONE, COR. 55TH-ST., SENATE Apts., Entr. 1447 E. 55th-st.—To Rent — 2-4 rm. apts.; new. fur.; pri. bath; porch; $10-15; nr. beach, park. I. C. X. bus. surf.

BLACKSTONE, 5457—TO RENT—2-3 RM. apt., comp. furn.; nr. beach, I. C., sf.

CALUMET, 5804—TO RENT—2-3 RMS. FUR. or unfur.; auto space free; ½ bl. L, $8 up.

DORCHESTER, 5220—TO RENT—1-2-3 RM. kits.; attr.; reas.; frt. sl. r., $6; I. C., bus;

DREXEL, 4145-4147—TO RENT—AIRY 1-2 room comp. kit., bath apts.; refined, mod., well furn.; very reas.; ½ blk. L, bus, surf.

DREXEL, 4332—TO RENT—1-2 RM. APTS., new furn., priv., adj. bath; all tr.; $10 up.;

ELLIS 4149—TO RENT—3 RM. FUR. APT. beau. pri. bath, $15; I. C., L surf.

ELLIS, 4312—TO RENT—2 RM. SUITE; R. wat.; nr. lake; I. C., "L," bus. Oak. 2095;

ELLIS, 6334, 2D—TO RENT—3 HSKPG. rms.; real kitchen; pri. porch; adults.

ELIZABETH, 6751—TO RENT—ONE LGE. rm. and use of kitchen; everything furnished. Englewood 5687.

FORTY-SECOND-ST., E., 825, NR. DREXEL —To Rent—Lg. lt. fr., 2 r. kit. Atl. 0073.

GREENWOOD, 6141—TO RENT—2 RMS., frt., $10; 2 rms., inc. kit., porch; $12.

HYDE PK.-BLVD., 1411—TO RENT—1-4 RM. kits.,nr. lake; tourists invited; I. C., bus.sf;

HYDE PK., NR. WOODLAWN, 3D—TO RENT —3 att. lt. rms.; very reas. Hyde Pk.10164.

KIMBARK, 6223—TO RENT—FRT. 2 RM., kit., run. wrt.; 3 r., pri. bath, pch.; all tr.

LAKE PARK, 4017—TO RENT—NEW FUR. 1-3 rm. apt., pri. b., pch.; nr. lk.,I.C.,L,b.;

LAKE PK., 4919—TO RENT—1-2 RM. FUR. kit., pr. bth., $8.50 up; auto space free.;

MICHIGAN-AV., S., 3357—TO RENT—HSGK. front rm. with kit., elect. light; $4 and $5;

OAKENWALD, 4349 — TO RENT — 2-3 RM. kit., ovlkg. lk.; $10 up; bas. apt.; pr. bath.

SIXTY-SECOND, E., 1368—TO RENT—2-3-4 fr. rms., nice, fur., clean; I. C., L, surf.; $5 up; rl. kit., porch.

SIXTY-SECOND, E., 1026—TO RENT—TWO rm. kit., overstuff. fur., rollaway; I. C. L.

SIXTY-FIRST, E., 837—TO RENT—LG. 2 R. suites; compl.; priv. bath; very reas.

SOUTH PARK-AV., 6217—3 RMS., REAL kit., cln., scrnd. in pch.; single front rm.;

STEWART, 7042—TO RENT—2 NICELY furn. frt. rms.; run. wat.; rollaway bed; incl. clean linens; bus, R. I., L., surf.

UNIVERSITY, 6112, 2D—TO RENT—3 RS., pri. bath; pch., other rms.; all trans.

WENTWORTH, 6500—TO RENT—2-3 RMS., $8-12; new. fur., dec., in this and other bldgs.; auto space. L, surf. Eng. 7926.

WOODLAWN, 4541—TO RENT—LT., COOL 3 rm. suite; pri. ba.; lg. pch.; bch.; $15; "L" I. C.

WOODLAWN, 4537—TO RENT—ATTR. FUR. 1-3 r. kit., pr. pch., batn; 1 blk. lake; Al; $8.00 up.

TO RENT—ATTRAC. 2 RM. KIT., FURN. reas. 2d floor. L, bus, surf. Oak. 4219.

TO RENT—623 W. 69TH-ST.; 1 AND 2 RM. fur. apt., kitch., pri. bath, liv. rm.; $8-14.

North Side.

ABBOTT-CT., 2827, ½ BLK. W. OF CLARK at Diversey—To Rent—2-4 r., kits., $9-$15;

AIRDRIE-PL., 923 [4130 N.], E. OF SHER.

IDEAL APTS. FOR TWO.

Light, airy and comfortable; reas.rent.L.bus;

BARRY, 612, NR. LIN. PK., LAKE—TO Rent—Nly. dec. ncly. fur. 1-2-3 r. k. $8 up.

BARRY-AV., 731—TO RENT—3 RM. REAR apt.; priv. bath; 1 r. suite, nw. fur.; reas.

BELDEN, 534—TO RENT—1-2 RMS., RL. kit., pch.; nr. Linc. Pk.; gd. tr. Div. 4492.

BELDEN, 1045—TO RENT—1-2 RM. KIT. apt.; $6.50 up; r.w.; tourist acc. by d.-wk.;

BRIAR-PL., 615—TO RENT—LT., AIRY, nicely furn. rms.; nr. Park, lake; $10.

Broadway, 4049. L. V. 7111.

BROADWAY ARMS

LOVELY, COMFORTABLE APTS.

2 rs., $10-$12 wk.; 3 rs., $15.

BROADWAY—4040—TO RENT—1-2 R. KIT. New, clean, quiet; $7-$10; ref. reqd.

BURLING, 2839, NR. DIVERSEY-CLARK—To Rent—1-2 rm. kitnt.; new. dec.; $8 up;

CLARK, N., 853—TO RENT—NR. BCH., NEW dec. 2-3 r. kit.; all con.; $12.50-$15; w. d;

CLARK, 2135—TO RENT—NR. LINC. PK kitnt. apt.; outs. rms.; everything fur. $7

DAKIN, 815, SHER. L, NR. BROADWAY—To Rent—Newly dec., mod., lg. kit. apt.; overstfd. furn.; $7-$14. Inspection invited.

DAKIN, 846—TO RENT—1-2 R. KIT.; PCH. and sun par.; new dec.; all trans.; $10 up;

DEMING-PL., 484—TO RENT—3 RM. HSKP. suite; reas.; also slp. rms. Div. 10104.

DIVISION, E., 26—TO RENT—1 RM. KITS.; nr. State and beach; walk. dis. $8-8.50.

DIVISION E., 34—TO RENT—APTS., TWO rms. and priv. bath; nr. lake, beach; ref.

ELAINE-PL., 3435, BLK. WEST OF BROADway—To Rent—1 rm. kitc.; also 2 rooms, with priv. porch; $6 to $10; nr. Lin. Pk., lake; free parking.

GRACE, 628—MOD., WELL FURN. 1-2 R. kit. pri. bth., pch.; rs.; nr. lk., pk.,bus.L.s;

HILL, 201—TO RENT—1052 N. WELLS, NR. L. 3-4 r., 2 bd., pr. bath; $12-20. Div. 2839;

IRVING PK., 1842—TO RENT—1-2 RM. apt.; new. dec.; gd. tr.; rea. Grac. 0938.

KENMORE, 5132—TO RENT—2-2 RM. KIT. Gas, lights, linens, dai. maid serv.; outside rms.; near beach; L. bus; quiet; $7 and up;

KENMORE, 4220—TO RENT—AIRY 3 RM apt., 2 beds, real kit., pch. "L" bus. Reas.

KENMORE, 5642—TO RENT—ATTR. 1-2-3 r. kit., $9 up; slp. r., $6-$7; L bus. lake;

KENMORE, 4861—TO RENT—3 R. APT., $15; 1 frt. rm. kit., $11; sgl. rms., $5 up.

LAWRENCE, 835—TO RENT—1 RM. PULL. kit., near bch., all trans; $7 up.

LAKESIDE-PL., 931—TO RENT—2-3 RM. kitnts.; nicely furn.; good trans.

LA SALLE, 1702—TO RENT—OPP. PARK. TRANS., $1.50-$2.50 PER DAY. New. dec. 1-2-3 r. kitnt., maid, elev.; $10-20;

LELAND, 1060—TO RENT—LG. OUTS. LIV. rm., lge. rl. kitchen, priv. pch.; $12 wk.; near beach; ½ blk. Wils. L. bus; 1 blk. schl. DAVIS, Longb. 9023 before 2 and after 6.

MAGNOLIA, 4700—TO RENT — 1 ROOM kitchenettes, $6-$10; Wilson L. bus.

MELROSE, 437—TO RENT—1 RM. KITNTS., also 2 rm. basmt. apt.; priv. bath; $9.

NEWPORT, 902, BEAU. 3 RM. FUR. FRT. suite; stm.; elect. k. L blk. $10. Edg.2261;

OAKDALE, 635 [2900]—TO RENT—1-2-3 rms., new fur.; $6-$15; Lin. Pk.; gd. tr.;

ONTARIO, 156 — TO RENT—FRT., BSMT. rm., excl. furn.; pri. shwr.; kitnt.; pri. ent.

PAULINA, N., 4441 — TO RENT — MOD. kitchenette suites; private baths, $12-$17.

RACINE, 4441—TO RENT—AIRY. WELL fur. 1 r. kit.apts.; nr. bch.,L.bus,sur.,$7 up;

ROKEBY, 3810 — TO RENT — SPOTLESS, mod. 2 rm. suite; 2 closets; adults. Shr. L;

SHERIDAN, 4101. BUCK. 7450.

THE STIRLING

1, 2, 3, 4, 5 RM. APTS. FURN. FINEST APTS. LOWEST RATES. $50 MO. UP. $12 WK. UP.

BEST TRANS.; SHER. L. BUS. SURFACE.

SHERIDAN-RD., 4035—TO RENT — MOD 3 rm. apts.; wall bed, full size kitch., priv. phone; fully equip.; $12-13 wkly. L. V. 4220.

SHERIDAN, 4646—TO RENT—2 RM. KIT. apts., new dec., pri. bath. $10-13; Wil.L.

ST. JAMES-PL., 420, AT LINCOLN PK.—TO Rent—New. fur., dec. 1-2 r. kit.; $8 up.

STATE, 1203, 1ST—TO RENT—WELL FUR. 2 rm. suites; walk. dis., lp., blk. lk.

STATE, 806, APT. 14—TO RENT—3 ROOM hskpg., $10 week. Del. 1646.

WINDSOR, 843—TO RENT—BEAU. FURN. 1-2-3 rm. apts.; newly decorated; $8 per week up.

WINTHROP, 4846—TO RENT—1-2-3 RM. kit., slp. rms., r. w., md. serv.; X. bus; reas.

TO RENT—HOUSEKEEPING ROOMS.

North Side.

1034 BYRON-ST.

1-2 room kit.; priv. bath; daily maid serv. 1 blk. Sher. L, bus, surf.; $6 up.

Northwest Side.

KEDZIE-BLVD., N., 2530—TO RENT—1-2 frt. r., kit., $10-$15; opp. Logan Sq. L.

LUNA, N., 2944—TO RENT—BEDROOM, kitchen and private bath, $15 week. Home privileges. Palisade 9059.

West Side.

FRANCISCO, S., 210—TO RENT—LARGE, lt. frt. rm., suit. 1 or 2, $6; 2 rms., $9.

JACKSON, W., 2708—TO RENT—2 CLEAN rms.; r. w.; all trans.; chil. wel. $9 week.

JACKSON-BLVD., 2944—TO RENT—MOD. 4 rm. apt. Also Eng. base.; $12.50 to $18;

MONROE, 4302—TO RENT—2 CONV. RMS.; real kitchen; also 2 basement rooms.

MONROE, 5436—TO RENT—3 RMS., PRI. bath; encl. pch.; elect., gas free. $14.

ROBEY-ST., S., 223—TO RENT—LG. RMS., $4.50 and $5; clean, quiet, gd trans.

WASHINGTON-BLVD., 1847—TO RENT—3 r. Eng. bsmt.; kit.; suit. 4-5 adult; $12.50.

WASHINGTON, 2652—TO RENT—4 RMS.; rl. kit.; 2 bedr.; liv. r.; pch.; stm. ht. $14.

2735 WASHINGTON-BLVD.

THE ALLEN.

1 and 2 hskp. rms.; $8 up; sum.rate; chil. wel.

BOARD AND LODGING—SOUTH.

ELLIS, 4637—EX. RS. AND MEALS. SPEC. care inv. and convalescents I. C., surf.

SIXTY-FIRST, E., 1527—PLEAS. FT. RMS., home cook.; near park, all tran.; $9-$10.

SOUTH PARK-AV., 5710—BD., RM., HOME. Nr. park, bus, L; $10. Eng. 4176.

COMFORTS AND PRIVILEGES OF HOME for aged and mild mental cases. Mid. 1605.

BOARD AND LODGING—NORTH.

BEACON, 4512—SGL., DBL., OUTS. RMS.; gd. meals; trans.; $9-12. Edge. 3204.

EASTWOOD, 857—ATTRAC. ROOMS; EXC. board; bch., bus, L; $9-11. Sun. 1190.

KENMORE 4343, 2D—DESIRABLE RM., brd. for 1-2; Wils. "L." Reas. Buck. 1915.

LAKEWOOD, 5245—LG. FR. RM.; TWN. beds; meals if des.; all trans. Edg. 7869.

LELAND, 820 — ATTR. NEATLY KEPT sgl.-dbl. rms.; nr. lk., Wil. L. bus, Lepien.

SHERIDAN, 845. ATTRACTIVE ROOMS; exc. bd.; $9-12; piano; all tr. L. V. 3925;

ROOM AND BOARD—FOR AGED LADIES and convalescents. Ravenswood 2802.

BOARD & LODGING — NORTHWEST.

COUPLE WITH GIRL, CHILD OVER 3, OR mother with child. Kildare 4314.

WILL BRD. CHILD AGE 2-5 YRS. MOTHer's care. Ph. Belmont 10248.

BOARD AND LODGING—WEST.

FULTON-ST., 2832—BEST BOARD AND RM. in Chicago; $7.50; American pref.

WARREN-AV., 2932—RM.-BRD. FOR 2 MEN empl.; high class home; gd. cooking; gd. trans. Van B. 5176.

ROOM AND BOARD WANTED.

WANTED—TO RENT—LARGE WELL FURN. rm., dinner if possible. Private or semi private bath. By business man, Christian, with congenial private family; north side, Edgewater preferred. Must be clean, wholesome. Describe fully. Give price and phone number. Address A A 238, Tribune.

WANTED—TO RENT—ROOM IN PRIVATE home with kitchen privileges for elderly woman, Protestant, north of Montrose. Phone Wabash 7556.

WANTED—TO RENT—ROOM WITH PRI. fam.; gent., 34; no other roomers; West Side, near Kedzie, St. Louis, Sacramento L. Address C 576, Tribune.

MOTHER AND INFANT WANT RM.; WILL care for children evenings or day in exchange. WHYARD, Sunnyside 3314.

HOTELS.

Complete Hotel Service.

2 blocks to lake; near bathing beach. Golf course and yacht club.

Special Low Summer Rates.

CHATEAU HOTEL

805 Sheridan-rd. 3838 Broadway.
IDEAL SUMMER LOCATION.
Newly decorated; quick transportation.
LAKE VIEW 8310.

THE SHORE CREST

PINE GROVE AT WRIGHTWOOD.

Overlooking lake and park; golf, yachting, riding, or bathing at your door. Let us quote you our reasonable summer rates. Kitchenette apts. or rooms with bath. Your choice of in-a-dor or regular beds. Beaut. furn. and decorated. Excel. cafe, table d'hote, a la carte. Div. 4800.

MELROSE APT. HOTEL

451 MELROSE-ST. BUCKINGHAM 1200.

Spacious 3-4 rm. corner apts.; 3 exposures; beautifully furnished and livable as any home; exceptionally large living rooms, bedrooms and extra in-a-dor; mech. refrig.; complete hotel serv. Also large 2 r. kitchenette suite; private and public schools within the block, Belm. Har., Linc. Pk., golf course; ONE BLOCK TO I. C. AND ALL TRANS.

MIRA-MAR HOTEL

6218 WOODLAWN-AV. PLAZA 1100.

New; close to U. of C., parks, beaches, golf; 350 rms. and baths; $10-$19 wkly.; 1 or 2 pers.; utmost in comfort, service, furnishings and loc.; coffee shop, lobbies, etc. WE INVITE YOUR INSPECTION AND COMPARISON.

WINTHROP, 5054. PH. LONGBEACH 8933.

HOTEL FRANCES

100 brand new rms., with beau. tile baths, all with tub and shower. This hotel is conceded to be the best furnished hotel on North Side. Ideal loc. Garage. Beach 1 blk. Argyle exp., bus, surf.; rates low as $9 wk., $2 day.

9 STORY, MODERN, FIREPROOF

$17 Week $60 Month

Kitchenette apts., furnished or unfurnished, with or without hotel service. Rooms and bath, $12.50 week.

SHELDRAKE HOTEL

4518 Clarendon-av. Edgewater 8600.

Drexel Arms

Large attractive rooms, $1.50-$2 daily; $9-$12 wkly.; with bath, $2, $2.50 daily, $12-$16 wkly; finest blvd. location; full hotel service; 200 rooms; car or bus to door. DREXEL AND OAKWOOD-BLVDS.

THE COPELAND

5009 SHERIDAN-RD.

For guests who desire quiet and homelike surroundings and convenient location. Our connecting CAFETERIA is now under HOTEL MANAGEMENT.
E. H. NICHOLL, MGR. SUNNYSIDE 7000.

UNIVERSITY HOTEL

5519 BLACKSTONE-AV. DORCH. 4100.

New building, all beautiful, outside rooms. Each room with private bath and shower. Complete hotel service.
$10-$15 a week for 1 or 2
I. C. X., bus., surf.; nr. golf, park, beach.

SHERIDAN-RD., 4131. GRACE. 1020.

Hotel Stratford

200 outside rms.; tile baths; beaut. furn. living rms., with in-a-dor beds. Wkly. rates. $10 up; daily, $2 up. All transportation.

New Hotel Carling

Near Lincoln Park, lake, beaches. 175 rooms with tub or shower. $8 per week up. Daily $2 up. 1512 N. La Salle. Moh. 1200.

PAXTON HOTEL

NOW OPEN. All outside rms. with bath, lavatory; beaut. furn.; a homelike atmosphere for refined people. Daily $2 up; wk. $9 up. We invite inspectn. 1432 N. La Salle.

NEW MARYLAND HOTEL.

6316 S. MARYLAND-AV. PLAZA 5600.
S. S. newest hotel. All rooms with priv shower or bath; all outside. Best transportation. $8.50 up.

THE NEW EASTGATE.

Ideal for transient or permanent guests; rates low; cafe; excellent dinner, $1. ONTARIO, nr. Michigan. Phone Superior 3580.

LINWOOD HOTEL.

1812 WASHINGTON-BLVD.
All rooms with bath. $10 per week. Good transportation. 10 min. to loop. Seeley 2770.

PAULTON APT. HOTEL.

1-2 rm. kit. apts. and transients; every convenience and transportation; 1 blk. lake. 909 WILSON-AV. LONGBEACH 8450.

Two-O-One E. Delaware.

1 BLK. S. DRAKE HOTEL. NEW BLDG. AND FURNITURE. SINGLE AND DOUBLE RMS. WITH BATH, $80. SUPERIOR 1480.

HARPER PLAZA.

5129 HARPER-AV. PLAZA 1400.
1-2 rm. Pullman kits., refrig., shwrs.; maid service. I. C. $65 up.

NEW HOTEL BURTON.

Ideal location and trans. Rates $8 and up. 1429-37 N. Clark-st. Superior 4365.

KENROSE HOTEL, 6417 KENWOOD-AV.—Rooms with bath, $10 up per week; 1 or 2 persons; 1 block to I. C.; surfaces. PHONE FAIRFAX 8100.

HOTEL ST. CLAIR.

Spec. weekly and monthly rates. 5 min. walk to loop. Ohio, at St. Clair. Sup. 4660.

HOTEL CASS.

644 CASS-ST.
$12.50 to $17 WEEKLY.

LELAND HOTEL.

205 rooms, 205 baths; Leland at Racine, 1 blk. from Wilson L; $14 up. Long. 9600.

BEAUTIFUL ROOM IN EXCLUSIVE HOTEL TO SUBLEASE AT LOSS. INQUIRE MGR. BITTERSWEET 2304.

NOREL HOTEL, 5517 KENMORE—ATTRAC. rms.; pr. b. and shwr.; $10 up; all trans.

BOARD OF TRADE HOTEL—$9 SGL., $12 dbl.; sep. flr. for ladies. La Salle and Jack.;

HOTELS.

WEST SIDE'S

LEADING HOME-LIKE HOTELS.

Alcazar Hotel

3000 WASHINGTON. VAN BUREN 7500
Rm. with conn. bath, $10 up; pri. bath. $12 up; ideal trs.; ex. cafe ser. both hotels.

Garfield Arms Hotel

3260 MAYPOLE-AV. VAN BUREN 4310.
Attractively furn.; every rm. a home. $9 up.

ROOMMATES.

MARR. CPL. WILL SHR. BEAU. 5 RMS. with same or 2 ladies; twin beds; 1 blk. lk.; all trans.; reas. Well. 5760, Buck. 0245.

BUSINESS WOMAN DES. SAME SHARE beau. kit. apt. S. Shore; 1 bl. I. C., bus, lake Plaza 2200, Apt. 812.

YOUNG MARRIED COUPLE TO SHARE newly furn. 5 rm. flat with marr. cpl. Call before 3 p. m., Mansfield 9499.

WANTED—CONG. YG. WOM. SHARE 3 R. apt. same; 2 beds. Sunny. 2469 after 6.

EXC. OPPORT. REF. BUS. GIRL TO SHR. 3 r. apt. same. Reas. L. bus. Bitt. 3091.

YG. LADY, 25, SH. RM., N. S. HOTEL with same. Bittersweet 6011, Apt. 112.

YG. LADY SHR. ATT. APT. SME.; RT. R. tw. beds; piano; n. s.; L. bus. Ard. 2235.

TO RENT—HOUSES—SOUTH.

8136 S. LINCOLN-ST.

6 r. brick bung., $75. Owner, Koch. Victory 6590.

TO RENT—HOUSES—NORTH.

TO RENT—15 RM. HOUSE; SUITABLE FOR rooming house; possession at once; 3 garages; $125 per mo. Owner on premises. 2112 Hudson-av.

TO RENT—HOUSES—NORTHWEST.

TO RENT—NEW 5 RM. RES., $60. KEY AT 6515 NEWCASTLE-AV.

TO RENT—HOUSES—SUBURBAN.

TO RENT—5 BEDRM. HOUSE IN GD. CONdition; tile bath, extra lavatory on 1st flr.; breakfast rm.; screened porch; refrigerator; stove; near schools and Lake-st. "L." Phone Euclid 979 or call 311 N. Lombard-av. $125 per month.

TO RENT OR SELL—UNUSUAL 5 ROOM house, conveniently located in Des Plaines; reasonable. Phone Superior 7875.

TO RENT—HIGHLAND PARK, WINNETKA. Furnished and unfurnished houses. J. L. Floyd Co., 110 So. Dearborn.

TO RENT—FURNISHED HOUSES.

TO RENT—MY NICELY FURN. 8 RM. HSE. until Sept. 1; 2 car gar.; nr. lake; N. Side; reas. Ph. Sheldrake 1644 after 2 p. m.

TO RENT—FURN. HOMES ON NO. SHORE. MRS. FULLER, 522 Davis. Univer. 6860.

WANTED—TO RENT—HOUSES.

WANTED—TO RENT—WITH OPTION TO buy, bungalow, nr. transportation, convenient to Chi. U. Address C 318, Tribune.

TO RENT—SUMMER RESORTS.

TO RENT—A SMALL FURN. LOG CABIN on a beautiful lake nr. Battle Creek, Mich. Very private. Ideal place to rest and fish. $15 a wk. Write for part. G. Squier, Battle Creek, Mich., Box 529.

TO RENT — DELIGHTFUL 4 RM. FURN. cottages; $20; beaut. lake; fine bathing and fishing; beautiful pine woods; golf near; ideal surroundings; photos. DEERSKIN PARK, Eagle River, Wis. Gentiles.

TO RENT—COTTAGE, 3 ROOMS, FURNished, on Fox river, ¼ mile north McHenry; gas, electricity, fishing, swimming, $15 week. Mrs. Minnie Miller, McHenry 137-R.

TO RENT—MOD. 4 RM. COTTAGE; ELEC. lt.; water inside; 100 ft. woods; pri. pier; Gentiles; South Shore Cedar Lake, Ind. R. Weise, Route 1. Regent 1924.

TO RENT—SUMMER COTTAGE AT KLINGer Lake, Sandy Beach. Elec. pump, elec. lights, fine bathing, fishing. W. F. Lilly, Elkhart, Ind.

TO RENT OR SELL—4 RM. FURN. COTtage at Long Lake, Ill.; screen. slp. pch.; fruit, shade trees; concrete walk. Tel. Midway 4707 [Chicago] or Long Lake 19-R-2.

TO RENT—EXCLU. TWIN COTTAGES, 6 R. scr. porch, boats, priv. grounds. Channel Lake, Antioch, Ill. $35 week. CLINGMAN.

TO RENT—FURN. COTTAGES, MAGICIAN Lake, fine bathing beech. R. C. Gilmore, Dowagiac, Mich., or phone Drexel 6500.

TO RENT—BEAU. LAKE FR. COTT., NR. Shawano, Wis., Chain o' Lakes; cheap. Albrecht, 4816 N. Rockwell. Ard. 10383.

TO RENT—ROOMS OR CABIN AND BOATS cheap. on lake. Call Fox Lake 175J.

TO RENT — ATTRAC. COTT. IN BEAU. Dunes, on Lake Mich.; reas. Hyde P. 5330.

TO RENT—APARTMENTS.

SOUTH.

MUST RENT AT SACRI.

6732-40 EAST END-AV.

4 AND 5 ROOMS.

EXTRA LOW RENTAL; SOME AS LOW AS $70.00 IN THE SOUTH SHORE DISTRICT.

GLATT & PRICE

6827 Stony Island. Dorchester 8800.

THE TERRACE APTS.

FOR PARTICULAR PEOPLE.

4-5-6 ROOMS.

Ultra-modern, spacious, well proportioned, sunny rooms, canvas walls, ivory woodwork, Frigidaire; 2 tile baths, showers, radiator cabinets, beautiful landscaped garden; near I. C. exp., bus, L and surf.; available now. 1122-36 E. 46TH-ST. NR. WOODLAWN.

4 ROOM APARTMENTS.

5218-28 WOODLAWN.

Without a doubt the lowest rental in Hyde Park.
AGENT ON PREMISES.
GLATT & MOLNER,
2612 S. Michigan-av. Cal. 3600.

8 ROOMS—3 BATHS,

6927 OGLESBY-AV.

2 blocks from South Shore Country Club; sun parlor, electric refrigeration, heated garage; detached 3 apt. bldg., 3d floor; immediate possession or Oct. 1st, $275. Call Midway 5276.

DEL RAY MANOR

4639-49 LAKE PARK-AV.

Large 2 room unfurn. kitchenette apts. overlooking the lake; ½ blk. to I. C. express, surf. line; reas. rent. See H. A. ZISOOK, 4655 Lake Park-av.

4 ROOMS, $60.

818-20 E. 56th-st., overlooking Washington Park; close to University. Open porches; very reasonable.
DRAPER & KRAMER, INC.
341 E. 47th-st. Oakland 1356.

RENTALS $35 TO $65.

3, 4, 6 and 7 rm. apts., facing the Midway; excell. transp., includ. I. C., bus, L and surf. Agent on premises. 1401 E. 60th-st.
SELZ & SOUTHMAN, 61st and Calumet.

SOUTH SHORE.

Exceptionally hi. grade 3 room apts.; fireproof bldg.; 1 block from I. C. sta., bus, surf. lines; $60. 7201 Yates-av.

TO RENT—6 ROOM STOVE HEATED APT., 2 floor, 745 W. 103d-st., elec. light; newly decorated; $35 a month. GEO. G. NEWBURY & CO., 8 S. Dearborn.

ON BEAUTIFUL MIDWAY

At Jackson Pk. Choice 5-6 rm.; 2 baths, S. P.; best tran. 1519 E. 60th. Fairfax 6967.

TO RENT—4 RM. KITCH. APT. AND 5 RM. apt.; new bldg.; just completed; st. ht.; elec. refrig.; N. E. cor. 85th and Paulina. Agt. on prem. Sun. or ph. Republic 1494.

TO RENT — 6058 KENWOOD-AV., 2-4-5 rms.; fine trans.; good location; $35 to $55. WHITESIDE & WENTWORTH, 1129 E. 63d.

TO RENT—SUBLEASE; 4 RMS., $70; WILL allow 1 mo. rent; beau. dec.; on Hyde Pk.-blvd., nr. I. C., bus. Ph. Kenwood 1615.

TO RENT—7624 COTTAGE GR., 2D. BEAU. new 2 room kitchenette; in-a-dor bed; outside rooms; big porch; conc.; $50.

TO RENT — 5302-12 CORNELL-AV., 5-6-7 room apts.; ½ block to I. C. and lake; large, light rooms. See janitor.

TO RENT—6 RM. APTS., NEW, MODERN; rents reduced from $125 to $95. 9907 Charles-st. BEVERLY 7900.

TO RENT—4-5 RM. APTS., RENT RED. TO $60-$65-$75; all lgt. rms.; mod.; conc. to Oct. 1. S. W. cor. 78th and Kingston.

TO RENT—HI CLASS 2-3 RM. APTS.; $55 up; free refrig, gas, lt., elev. serv. 1536 E. 69th, corner Stony Isl. Agt on bldg.

TO RENT—945 W. 58TH-ST., 4 LARGE R. and sun p., steam h.; $55; also concessions; 5 r., $65. See janitor or Cent. 9585.

TO RENT—24 E. 21ST-ST., 5 RMS., $42.50 mo.; steam ht., elec. lts.; near L and surface. See janitor or Phone Harr. 8191.

TO RENT—4507 WOODLAWN, 2D, DESIRable front apt., 4 rms., tile bath, for immed. poss. Agent on prem., or H. P. 7000.

TO RENT—SO. SHORE, 1709 E. 72D-ST., 4 rms.; sun parlor; sleep. porch; elec refrig.; adults; nr. I. C. $75. Ph. Dor. 2417.

TO RENT — 5 RM. APT., GLAZED POR.; I. C. 7613 Bennett-av. So. Shore 0859.

TO RENT—2615 E. 74TH-ST., 5 RMS., S. par., blk. I. C., bus, lake, surf. Sag. 3436.

TO RENT—SUBLSE. 3 RM. APT., 7742 S. Shore-dr.; el. ref.; now; reas. Sag. 8385.

TO RENT—4 ROOM HEATED FLAT; VERY reasonable. Call Saginaw 2557.

TO RENT—HI GRD. 7 R. APT., 3 BATHS; gar.; ref. 6735 Oglesby, 1st. Plaza 2100.

TO RENT — SO. SHORE, 3 AND 6 RM. apts.; immed. poss. 6900-08 Clyde-av.

TO RENT—6 RMS., SUN PAR., 2 BATHS; imm. poss.; free ht. to Oct. 4727 Ingleside.

TO RENT—2906 CALUMET-AV. [COL.] 3-4 r.; $22-$23. State 5031.

TO RENT—COLORED—4 ROOM APT., MOD., stm. ht.; barg. 444 E. 50th. Sta. 2482.

TO RENT—332 E. 60TH-ST., 3 AND 4 rms., $45-50; concess. Agent on prem.

TO RENT—FLATS; MODERN; 3 RMS., $35; 4 rms., $45. See janitor, 948 E. 55th-st.;

TO RENT—4-5 ROOMS, $65 TO $80; AT L. opp. park. 6264 Stony Island. Mid. 3189.

TO RENT—APARTMENTS.

SOUTH.

Every New Building
OF
GLATT & MOLNER
HAS
1. COLORED TILE BATHS, SHOWERS.
2. FREE ELECTRICAL REFRIGERATION.
3. CANVASED WALLS, TIFFANIZED.
4. ARCHED DOORWAYS.
5. MECHANICAL VENTILATION.
6. IDEAL TRANSPORTATION.

2-3-4 ROOMS.
66th-pl. and Dorchester
½ BLK. TO I. C.

3-4-5 ROOMS.
8106-14 Ellis-av.
CALIFORNIA STUCCOED.

4 ROOMS.
8212-20 Drexel-av.
BEST IN AVALON.

3-4-5 ROOMS.
S. E. Cor. 80th-Dobson
Large rooms. Attractive Rental. 100% Modern.

5 ROOMS, 2 BATHS.
6946-48 Paxton-av.
Near South Shore C. Club. Park. I. C.

2-3 ROOMS.
6940 Clyde-av.
FLOORS CARPETED SOLID.

LOWEST RENTALS.
Immediate or Oct. 1 Poss.
AGENT ON PREMISES
TILL 8:30 P. M.
GLATT & MOLNER
2612 S. MICHIGAN-AV. CALUMET 3600.

Chatham Bargains

3-4 ROOMS, $60-$65.
8016-18 EVANS-AV.
Large Newly decorated Apts. in practically new Bldg.

4-5 ROOMS, $75-$85.
8244-46 VERNON-AV.
Beautiful new Apts. with elec. ref., glazed porches, and all modern conveniences.

4-5 ROOMS, $70-$90.
500-510 E. 80TH-ST.
8227-29 EBERHART-AV.
Canvas walls, tile bath, etc. Immediate or Oct. 1 Possession. AGENT ON EVERY BLDG.

GLATT & MOLNER
2612 S. Michigan-av. Cal. 3600.

THE CRANSTON

Your Permanent Address.
6929-39 CRANDON-AV.
Our 8th 100% co-operative building of unusual construction and finish. A few choice apts. are yet available. 5 rms., 2 baths and 6 rms., 3 baths. Equities $5,800 to $9,200 and are the best values in Chicago; garage space if desired. See our model apt. furnished by Colby's. Open evenings and Sundays until 9 p. m.
JOHNSTON BROS.,
Builders and Owners.
6939 Crandon-av. Dorchester 3824.

WALK TO
JACKSON PARK
BEACH, GOLF, TENNIS.
5736 STONY ISLAND.
2-3-4 rooms, in-a-dor beds, built-in tubs, dinettes, kitchenettes, spacious closets; I. C. exp., bus and surface within ½ block; $55-$80.
CARROLL, SCHENDORF & BOENICKE.
1512 E. 53D-ST. DORCHESTER 6200.

DON'T SIGN A LEASE
UNTIL YOU HAVE SEEN
8040-56 YATES-AV.
4-5 Rooms, $70-$80
Arched doorways, crystal fixtures, glazed screened rear porches, etc. Immediate or Oct. 1 possession.
AGENT ON PREMISES.

SOUTH SHORE.
Beau. 3-4-5 room apartments; close to lake and South Shore I. C. transportation; newly decorated.
3 rooms ... $60
4 rooms, with elec. refrig. ... $70-$85
5 rooms ... $80
COME AND SEE THESE.
HEFTER & BEATTY, INC.,
2327 E. 71st-st. Dorchester 8706.

TO RENT—6601 KIMBARK-AV., 4-5-6 LGE. lgt. rms., newly dec.; near Jackson Pk.; I. C., L, surface, bus; very reas. 5507 Kenwood, 4-5-6 rms., cheapest rent in city; stm., $30-$45; will dec. 6345 Blackstone, 7 lrg., lgt. rms., new. dec., all off hall; ideal for renting rms.; stm., ex. trans.; I. C., L, surf.; rt. $70. See janitors or ph. Longbeach 2949.

827 E. 49TH-ST.
NR. DREXEL-BLVD.
2-3-4 rooms, in-a-dor beds, large bedrooms, several closets, tile baths; private front porch and sun parlors; all apartments face landscaped terrace.
$47.50-$65.

EAST VIEW PARK
Overlooking Lake at 54th-st.
4-5-6-7 ROOMS, 2 AND 3 BATHS, $125 AND UP; LARGE, LIGHT, AIRY ROOMS. APPLY AT OFFICE.
5427 EAST VIEW-PK. MIDWAY 4640.

HYDE PARK.
SUPERB 5-6-7 RM. APTS. DE LUXE. Artistically distinctive, spacious sun parlors, large luxurious living rm., din. rm. in front, 2 and 3 baths, Frigidaire; N. W. cor. University-av. and 53d-st. Midway 7370.

ONLY $40 TO $125 MO.
The Larchmont, 4340 Drexel-blvd.; bus and L; beaut. new 1-2-3-4-5 rm. apts., facing park; showers; side lights; lge. rms. See these before you rent. Agt. on prem. Oak. 4951.

TO RENT—5 LARGE RMS., OVERLOOKING lake; mod. fireproof bldg.; I. C. trans.; cork floor, Frigidaire, elec. dishwasher; $100 mo. if taken at once. Call aft. or eve., Temple, 7855 South Shore-dr.

JAMES G. BARSALOUX, Inc.
1501 E. 63D-ST. H. P. 0010.
WOODLAWN, HYDE PARK AND S. SHORE.
SEND FOR OUR COMPLETE LIST.

TO COLORED.
To rent, 4 and 6 rm. apts. 5631 Calumet; $45 to $80; rms. off hall. Rand.2872.

7 ROOMS, $70.
1417 E. 61st-pl., steam ht.; good transp. B. M. HOPKINS & SONS, 1408 E. 63d.

TO RENT—7 RM. STM. HTD. APT., CONV. to R. I., surf., $75. 7011 Perry-av., 3rd.

SOUTHWEST.

TO RENT—3-4-5 RM. APTS., $50 AND UP. Conc. loc. Marq. Manor. Gd. trans. Call Wm. A. S. Irvin, Hem. 8708, Pros. 8561. Office, 6251 S. Kedzie-av., 2d flr. Bank Bldg.

NORTH.

FREE REFRIGERATION.
4607 Dover-st., 3-4 rms., $60-$75; furnished, $75-$85. Sunnyside 2051.

4-5 R. AND SUN PARLOR.
ELECTRICAL REFRIGERATION.
4458 BEACON. $75-$100; COR. BLDG.

Apt. Home Overlooking Lake
6 rms., 2 baths, shwr., elec. refrig., slp. pch., sun pr. 837 or 848 Ainslie. Edge.5561.

TO RENT — 4447 RAVENSWOOD-AV., 3D front, 4 lge. rms. in brk. bldg.; stove ht.; rental $35; possession now. G. R. GOTTSCHALK & CO. Franklin 5448.

TO RENT—718 GRACE; 2 RM. KIT., 3D N., and 1st S., $55; 720 Grace, 4 rms., 2d S., $80. V. J. Curto & Co., 1049 Lawrence. L. B. 5500.

TO RENT—1217 LUNT-AV., MOD. 4 RMS., $85; 3 rms., $75; lge. liv. rm., beau. dec., refrg.; ½ blk. lake, "L". Cooper, Shel.10270.

TO RENT—6647 NEWGARD-AV., ATTRACtive 4-5 rm. apts., $65-$85, incl. gas; nr. Loyola "L"; see jan., or ph. Rog. P. 7130.

TO RENT—4 RM. APTS., $60; ALL BLDGS. near lake. SHEPPLEY BROS. REALTY CO., 100 W. Monroe. Dearborn 1416.

TO RENT—4-5 LGE. LGT. RMS., NEW. dec.; pch.; stm. ht.; nr. car, L; $50. 1123 Fullerton.

TO RENT—3-4-5 RM. APTS., 4726 BEAcon-st.; large, beaut. apts., light, airy; $62.50 up; conc.; all trans. Juniper 5142.

TO RENT—WILL SUBLET OCT. 1 TO MAY 1, mod. 3 rm. apt., 1st fl., reduced rental. 1650 Catalpa-av. Rav. 4549.

TO RENT—5 LGT. RMS., 2 PRIV. PCHS., nr. lake; $80; conc. 919 Windsor-av.

TO RENT—445 ST. JAMES-PL., AT LINcoln Pk.; mod.; 3 rms. and kit.; rea.

TO RENT—Beau. 6 R. APT., $75; adults. 7450 N. Artesian-av. Briar 3373.

TO RENT—3 RM. APT.; 1400 LAKE SHORE-dr. $102.50 per month.

TO RENT—APARTMENTS.

NORTH.

WIRTZ HUBERT & LITTLE, Inc.
3152 SHERIDAN-RD. WELL. 3000.

535
CORNELIA-AV.
JUST OFF SHERIDAN-RD. NEW 16 STORY BUILDING. A FEW DESIRABLE APTS. OF
1, 2, AND 3 ROOMS
REDUCED FROM
$90 TO $65
INCLUDING GAS, LIGHT AND REFRIG.

534
STRATFORD-PL.
JUST OFF SHERIDAN-RD.
Decidedly Different.
6 ROOMS—3 BATHS
7 OR 8 RM. DUPLEX
ONLY 2 APTS. LEFT.

415
ALDINE-AV.
JUST OFF SHERIDAN-RD.
Apartments of Character.
5 Rms., 2 Baths and Lav.
6 Rooms—3 Baths
NEW 16 STORY BLDG. INDIVIDUAL SHOWERS. CEDAR CLOSETS. LINEN CLOSETS. FIREPLACES. FRENCH WINDOWS.
Representatives at Bldg.

MOVE NOW—READY.
RENT STARTS OCT. 1.
5 ROOMS.
539 Wellington, 25 ft. liv. r.; mech. rf. $125
4656 Beacon, eleg. s. par.; mech. ref. ... $95
4716 Beacon, wonder. view, terrace ... $90
5113 Glenwood, close to Uptown, pr. pch. $70
2147 Lunt, bus line, blk. school ... $67.50
3-4 ROOMS.
529-41 Wellington, elegant ... $75
1330 Estes, mech. ref. free; at lake ... $65
4716 Beacon; shrubbery ... $62.50
5107 Glenwood, not in court ... $62.50
5343 Winthrop, in-a-dor; remodeled ... $60
2309 Osgood, 2 bedrms ... $57.50
RENT STARTS SEPT. 1.
6 ROOMS.
6428 N. Claremont; baseboard sockets everywhere; light in each closet; large sleep. pch.; garage if desired. $80
JOHN C. BOWERS & CO.,
4642 Broadway. Longbeach 8833.

3750
SHERIDAN ROAD
Overlooking Lake and Park.
NEW BUILDING.
5, 6, 7, and 9 Rm. Apts.
Pompeian Swimming Pool.
Gymnasium. Party Room.

TO RENT—2-6 RM. APTS., CHOICE. $25-$90
3 rms., 3800 Wilton, at L; steam $50-$55
4 and 5 rms., 1006 Dakin, at $67.50-$82.50
4-5 rms., 1424 Wilson; stove ht. $40-$50
6 rms., 852 Crescent-pl., steam ... $90
4 rms., 1056 Leland, near Sheridan ... $79
4-5 rms., 905 Edgecomb ... $72.50-$85
4-6 rms., 1133 Bryn Mawr ... $62.50-$85
4 rms., 1425 Wilson, stove ht ... $45
2 rms., 3365 N. Clark at L; stove ht. $25
5 rms., 4604 N. Clark, stove heat ... $45
J. B. WALLER, LAKE VIEW 6480.

FREE RENT TO OCT. 1.
4 and 5 mod. apts., gas free; elec. refrig.; owner says "Rent today." Rent reas. Milton M. Worsek, Agent. 1452 Elmdale-av.

New Bldg., Nr. Lake and Lp.
Modern 1 rm. unfurnished kit. apts.; in-a-dor bed; elec. refrig.; $57.50 and up. Agent on premises. 1164 N. Dearborn.

SAVING.
Live in a 2 rm. apt. that is lge., light, clean, with dressing rm. and extra lge. closet. linoleum in kitchen; newly dec.; 25 min. to loop by "L," steam or bus. Rent $52.50. Pay September rent, move in now. Come see them. 4407-19 N. Lincoln-st., nr. Montrose or call Ardmore 2878.

70 CEDAR-ST.
1100 North, just off Lake Shore-dr.; 6-7, 8 rm. apts. in a building 6 months old; wood burning fireplaces; southern exposure, view of lake; moderate cost; garage for each apt. Agent on premises, or
ROSS & BROWNE,
80 E. Jackson. Wabash 1052.

5820 KENMORE-AV.
Brand new 2-3-4-5 room apts., 8 story fireproof bldg.; carpeted floors, colored baths and kitchens; wonderful view of lake; $60-$145; gas, light, mech. refrig. free. Agent on prem., or call Longbeach 8833.

FINE FOR BRIDES.
Elec. ranges, elec. refrig., painted walls, oil ht., new bldg., bedrm., liv. rm., kitchen, $57.50. See the model furnished apt., 535 Fullerton-pkwy. Ph. Diversey 3932.

5 RMS., NR. PARK, $75.
4 RMS. SUN PARLOR ... $75 UP
6 RMS., 2 BATHS, PRIV. PORCH ... $115.
4 rms., stv. ht., bath, elec ... $30
E. GEHM & SON,
524 DIVERSEY.

2110 BIRCHWOOD.
Desirable 4 and 5 rm. apts. with open porches; large rooms; real pantries and closets; good light and air; handy to trans. Reas. Rent. Agent on premises or call Rogers Park 1618.

BARGAIN. LOW RENTS.
2-3-4 r. apts., $47.50 up; 1 blk. Lincoln-Western-Montrose L, cars. 4350 N. Irving-av., cor. Montrose. 3458 Janssen-av., 1 blk. Southport L; 1054 George-st., 1 blk.Div. bus;

LARGE 2 ROOM APTS.
Beautiful rooms and kitchenette, summer pch.; newly dec.; ½ blk. Linc. park; 15 min. to loop. 315 Webster-av. Central 7841.

1425-27 CHASE-AV.
3 and 4 unusual large, airy rms., inador bed, close to L and bus; reas. rent. Agent on premises or call Rog. Park 1618.

FIVE ROOMS, $125.
A distinctive apt. for discriminating tenant, beaut. dec., Frigidaire, 2 baths, slp. pch. Sunny. 8008. See owner. 907 Sunnyside

$37.50 PER MO.
High grade, single unit pullmanette apts.; gas, light, and refrigeration free.
1331 LOYOLA-AV.

2-3 RM. KITCH. APTS.
with bedroom or dressing rm.; rents $57.50-$82.50; real value. 1329-41 Estes-av. See agent on premises or phone State 5568.

6 ROOMS, $80.
Large rooms, corner apt., near Uptown district. Phone Sheldrake 1500.

544 SURF-ST.
2-3-4 unfurn. apt.; lowest rental; high class bldg. See Mr. Nelson, 1st apt.

TO RENT—NEW 3 RM. KITCH. APT.; TILE bath, shower; extra bed; free gas, all outs. rms.; $67.50 and up. 6437-43 St. Anthony-ct. Sheldrake 0100.

TO RENT—CONCES. TO OCT. 1; REDUCED rent; 4 rooms, octagon fr. sun parlor; living room, 20 ft. long; extra rollaway bed. 2420 Leland-av.

TO RENT—BEAUTIFUL APTS. IN EDGEwater and Rogers Park, 5 to 7 rooms; one new 7 r. apt. with 2 baths, $225.
PAUL E. HARTUNG & CO., 1126 Granville.

TO RENT—5021 N. ROBEY, 2 RMS. AND kitnt., 3 r. efficien., $52.50, includ. gas, elec. lgt. and electric refrig.; available now and Oct. 1st. Longbeach 6526 or Rav. 9526.

TO RENT—5045 N. ROBEY-ST., 4 R. WITH sun parlor, well ventilated; electric refrig.; $62.50-$65; available Sept. 1 and Oct. 1. Longbeach 6526 or Ravenswood 7314.

TO RENT—COR. MOD. 5 RM. APTS.; CAN'T beat at $75. Sunny, light as day; 1 blk. L. bus, surface. 808 Roscoe-st.

TO RENT—4 RM. APT., OVERLOOKING lake; 1400 Lake Shore-dr.; available hotel service. $132.50 per month.

TO RENT—HI GRADE APTS., NR. LAKE, 6-8 rms., 700 Irving Park-blvd. $125-175 and up. J. B. WALLER. Lake View 6480.

TO RENT—4 LGE. ROOMS, SUN PARLOR, in-a-dor bed; refrig.; near schools and trans. Sunnyside 3366.

TO RENT—4-5 R. COR. APTS., SULLIVAN Jr. High School, St. Ignatius Par.; $62.50-$82.50; concess. 1611 Albion. Sheld. 1318.

TO RENT—6 RMS., 2 BATHS; NEW BLDG.; elec. refrigeration; tile bath and kitchen. Owner, 2742 Farragut.

TO RENT—1648 ESTES, HIGH GR. 4-5 r., elec. refr.; good trans. Shel. 1405.

TO RENT—4 RMS., NEWLY DEC., $50 TO $65; mod. 1307-19 Addison. Sta. 2482.

TO RENT—1420 ROSEMONT, 5 RMS., 2D, $70; imm. poss.; nr. Church.

TO RENT—3 RM. APT., $42.50; 6 R. APT., $75; stm. ht.; good trans. 1325 Early-av.

TO RENT—6 RMS., BASEMENT; STM.; $50. Waller, 700 Irving Pk.-blvd. L. V. 6480.

TO RENT—749 IRVING PARK-BLVD., 3-4-5-6 rms. Owner. Lake View 7661.

TO RENT—745 BUCKINGHAM-PL.; 3 AND 4 rm. apts.; newly dec.; reas. rent; conc.

TO RENT—APARTMENTS.

NORTH.

ON THE LAKE

840 AINSLIE-ST., beaut. 2-3-4 rm. apts. facing lake and beach; new fireproof bldg. Showers, side lights, built-in baths, rollaway beds, special decoration. $55-$90. Agent on prem. Free parking space for autos.
WINCHESTER ARMS, 1940 Wilson-av., 2 blks. e. Ravenswood bus, L and N W R. R. New 1-2-3-4 r. apts., $45-$80. Agt. on prem.
CLARIDGE, new bldg., 4501 Malden-st., 1 block Wilson bus, 3 blks. Wilson L. 2-3 rms.; light, gas free. Beaut. lobby. Agt. on prem. $50-$80. See them before you rent.
626 GARY-PL., nr. Pine Grove and Addison-st., 1 blk. bus, lake; 2-3-4 rms., modern, very good values. $50-$80. Agent on prem.
DEAL WITH OWNER. SUPERIOR 1450.

$100 TO $250
201 E. DELAWARE
9 blks. to loop; nr. Drake hotel and lake.
3-4-5 ROOM APTS.
Unfurnished or furnished. Free light, gas refrigeration. Large outside rooms. Craftex side walls. 10 ft. beamed ceilings. Agent on premises. See them before you rent elsewhere.

NEW BUILDING
4, 5, AND 6 ROOMS.
On beautiful landscaped 15 ac. park. l. r. 14x20; b. r. 12x15; wonderful kitchen; col. tile baths; canv. walls; swimming pool; club features.
Moderately priced and not expensive. Make us prove it. 100% co-op. apt. homes. Partial payment plan. Furnished apt. home on display.
2436-80 ESTES-AV.
[7000 NORTH.]
Park Gables in West Rogers Park awarded certificate of merit by Natl. Assn. of Real Estate Board.
Gubbins, McDonnell & Blietz,
Real Estate Improvement Corporation.
SHELDRAKE 8300.

1-2-3 RM. KITCH. APTS.
NEW BUILDING
1624 Morse-av.
FIREPROOF
REAS. RENT
Free elect. refrig., gas, and lgt., carpet floors, tile baths, extra amount of closet space.
2 blks. Morse-av. "L".
AGT. ON PREMISES OR CALL R. P. 1857.

NEW BUILDINGS.
4 and 5 Room Apts.
AGENT AT EACH BLDG. REAS. RENTS. Tile kit., col. tile baths, free mech. refrig., linoleum floors, firepl., recess bookcases, Craftex or California stucco walls.
N. E. COR. FARWELL AND ELWOOD.
N. E. COR. MORSE AND ELWOOD.
S. E. COR. ARTESIAN AND ARTHUR.
N.W. COR. ROCKWELL AND ROSEMONT.
S. W. COR. TALMAN AND GRANVILLE.
For other apartments see
HENRY W. HOFMANN & CO.
2758 Devon-av. Briar. 4000.

20 MINUTES TO LOOP.
327-29 Belden-av., opposite Linc. Pk.
OPP. YACHT HARBOR.
425-39 Aldine-av. at Sheridan-rd.
4-5-6-7 Rooms, 3 Baths.
Elec. refrig., canvas walls, filtered water.
Cent. 4624. P. F. Reynolds.
RENTS $125 TO $225.

ROGERS PARK
1 rm., liv. rm., kit. and bed ... $40
2 rms., liv. rm., kit. and bedrm ... $47.50
3 rms., liv. rm., din. rm. and bedrm ... $55
4 rms., roll. bed ... $65
4 rms., 2 bedrms ... $72.50
5 rms., free ice ... $85
All new buildings, free gas, best service and neighbors, good transportation. Wallen & Sons, 6712 N. Clark-st. Phone Rogers Park 6360.

New—Fireproof—Soundproof.
4701 BEACON-ST., N. E. COR. LELAND.
Two Rm. Front Apts., $75.
Mech. refrig., ventilation, gas, carpeted floors, Craftex walls, beamed ceilings, electric elevators, etc. Close to bus, elevated and surface cars. 4 blks. W. Broadway.

NEW BUILDING
Large 2 room apts., efficiency of 4 with bedroom. $52.50 and $55. One room apts., roll-away beds, $47.50. All airy, daylight apts.; bus at door, surf. and L.
1219 DIVERSEY-PKWY.

Glenlake-Washtenaw.
S. W. cor.; ready Aug. 15; conc. to Oct.; lg. 4 r.; rollaways; free elect. refrig.; green tile baths; craft. walls. Agent on premises.
PRUDENTIAL REALTY CO.,
2345 Devon-av. Rogers Park 2027.

S. W. Cor. Arthur-Robey.
Lg. lt. 4 rm. apts.; in-a-dor beds; built in kit. cabin.; crystal fixt., shwrs.; reas rental; imm. occup. Agt. on premises.
PRUDENTIAL REALTY CO.,
2345 Devon-av. Rogers Park 2027.

REAL CONCESSIONS.
4 Rooms, $60; 5 Rooms, 70.
5065 N. Robey-st., opposite Winnemac Pk. Ex. trans. Phone Main 1091. Agent on prem;

1528 PRATT-BLVD.
1 Rm. Kitchenette.
Rent starts Oct. 1, includes refrig., gas, light, carpeted floors, showers. Craftex walls. Bus at door, near Morse L sta.

4 AND 5 ROOMS
Elegant apts.; sun parlors; unexcelled transportation; $65-$80 mo. Inquire Supt., 2348 Wilson-av.

Marvelous 3½ Rm. Kit. Apts.
New bldg.; lg. liv. rm. and bd. r.; gorgeous decorating and fixtures; tile baths; built-in wardrobe; free elec. ref.; exc. trans. $67.50. 1 mo. concession. 2047 Berwyn-av.

Own Your 4 Rm. Apt. Home.
$400 cash, $90 per mo., will pay upkeep and buy this home. In 6 years you accumulate $3,000 estate. Superior 6461.

ALL OUTSIDE ROOMS.
NEW KITCHENETTE APTS., ONLY NEW LEFT.
3 rm. effcy.; concess. Diversey-Linc.-Racine.

SPECIAL BARGAIN PRICES
Nr. Belmont Harbor and Golf Links, 3 rms. and bath, $60. Apply Janitor, 503 Belmont-av., or ph. Merrimac 4381.

TO RENT—1958 WINNEMAC-AV., 4, 5 AND 6 rms., with 2 sun parlors; beautifully laid out; electric refrigeration; $65-$90; available now and Oct. 1. Longbeach 6526 or Ravenswood 7314.

TO RENT—1521 FOSTER-AV., 1 RM. AND kitchnt., $50, $52.50; with dining alcove $55, $57.50, including gas, electric lgt., elec. refrig., elevator serv.; available now and Oct. 1st, Longbeach 6526 or Edge. 0382.

APTS. IN EDGEWATER.
3, 4, and 5 rms.; reas. rent; excell. transp. L, surf., steam; must be seen. NORMAN, BENSON & CO., 5126 N. Clark-st.

REDUCED RENT.
Beautiful 3-4-5 rm. apts.; new bldg.; elec. refrig.; showers; in-a-dor beds; $55-$70. 6534 N. Francisco. Ph. Pensacola 0707.

NEW BUILDING,
2 and 4 room ideal apts., 2239½ Lincoln-av., $55-$70. Phone Lincoln 5000.

UPTOWN DISTRICT.
5 rms., $75; concession. 4713 Winthrop-av. Surf., "L" bus. Ph. Main 1091. Agt. on pr.;

6 ROOMS, 2 BATHS, $125.
2042 Arthur-av.; new bldg.; Frigidaire; concession to Oct. 1. Ph. Lake View 5708.

2-3 RM. KITCHENETTES.
4518-22 Greenview-av., nr. Wilson. In-a-dor beds. All trans. Conc. Lake V. 5708.

TO RENT—3 RMS. AND SUN PARLOR $60. 5 rms., nr. lake, and glazed pch., $90. Other desirable apts. Reasonable. Roger Williams, 3809 Broadway. Lake View 9267.

428-36 SURF-ST.
Large 3 and 4 room unfurnished apts.; reasonable rent. See janitor.

$77.50, 4 R.; S. P.; G. E. Refr.
Near lake, bus, Wilson exp., E. of Sheridan; possession now. 920 Sunnyside-av.

TO RENT—ULTRA MODERN 1½ AND 2½ rms., $55 up; 20 min. to loop. Rav. L. Addison sta. 1837 Patterson-av.

TO RENT—2, 3, AND 4 RMS., FURNISHED or unfurnished; attractive Edgewater Courts. 5029 Winthrop-av.

TO RENT — 7 ROOMS, 3 BATHS, NEW bldg. at the bend of drive overlooking the lake. 3800 Sheridan-rd.

TO RENT—BEAU. NEW 2-3 RM. HOTEL apts.; conv. transp., beach, shops; $80 up; md. ser.; lin. opt. 6151 Winthrop. Bri. 4600.

TO RENT—735 JUNIOR-TER.; VIEW OF lake from 3 exposures; 3, 4 and 5 room apts., including gas, electricity and refrig.

TO RENT—6 ELEGANT SPACIOUS RMS. nr. Linc. Pk., 2 baths; $185. Diver. 10455.

TO RENT—5644 RIDGE, LT., MOD. 4 RM. s. p. apt.; all trans. J. Shay or janitor.;

TO RENT—4 RMS., SUN PAR.; MOD.; $65. Showr.; N.E. Bosworth-Addison. Dear.0122.

TO RENT—2-3-4 RM. MOD. APTS. 627 Roscoe-st. Will furn., lib. conc.; exc. trans.

TO RENT—APARTMENTS.

NORTH.

601 DEMING-PL.
NEW BUILDING
2 TO 4 ROOMS
$65.00
and up
Rental includes light, gas, refrig., and carpeted floors. Representative on premises 9 a. m. to 8 p. m.
Cochran & McCluer Co.
40 N. Dearborn-st. [illegible]

THE AQUITANIA
"on the lake."
4, 5, AND 6 ROOMS. UNFURNISHED APTS.
IN ALL CHICAGO THERE IS NO OTHER FINE APARTMENT BUILDING THAT MEETS THE REQUIREMENTS OF PARTICULAR PEOPLE LIKE THAT OF AQUITANIA.
IT IS DELIGHTFULLY COOL AT THE AQUITANIA.
832 ARGYLE-ST.
EDGEWATER 3046.

OVERLOOKING THE LAKE
2-3-4 rm. kit. apts. in new fireproof, elev. bldg.; all have recep. halls, chambers, extra beds, tile baths, showers, craftex walls, mech. vent., fireplaces, Spanish arches, rad. covers, spacious lobby, playrm., maid's rms., and service available; ice and gas furn.; $70-$130.
901 ARGYLE-ST.

TO RENT—3431½ ELAINE-PL., 1 BLK. [illegible] of Broadway, 3 mod. rms., [illegible] furn. or unfurn.; in-a-dor, L, bus, surf. 3521 Broadway, 3-4 rm. kitch. [illegible] rents, $57.50-$62.50; gd. trans.; [illegible] Pk. 432 Belden-av., 4 rms., gd. trans. [illegible] 751 Diversey, 6 lge. rms., [illegible] $62.50. 741 Wellington, 4 lge. rms., gd. trans. [illegible] 708 Oakdale, 5 lge., lgt. rms., gd. [illegible] Seen janitors at bldgs. or phone [illegible]

NORTHWEST.

3 ROOMS WITH BEDROOM
3814 N Kedzie, nr. good trans. Extra in-a-dor bed; rooms lge. and light, newly dec.; rated; $55 mo., including gas.
E. A. HASTINGS & CO.,
4403 Sheridan-rd. Longbeach [illegible]

4 ROOMS—NEW BLDG.
Best bargain in Albany Park. Large rooms, in-a-dors, showers. Crystal fixtures, etc. 5015-17 N. Harding-av. Janitor on prem. BURKE & LYNN, Agents. [illegible]

4 ROOMS, $50.
Also 5 rooms, $55; steam heat; tile bath; 1 block to L station. See owner.
RM. 210, 4804 N. KEDZIE

4811 HARDING-AV.
Corner Lawrence-av., beautiful new [illegible] 3 rm. apts.; gas, light and elec. refrig. [illegible] bedroom and in-a-dor beds; efficiency [illegible] rms.; $50 per month up. Agt. on prem.

TO RENT—3 AND 4 ROOM APTS. [illegible] bldgs.; elec. refrig. and gas free; [illegible] beds; corner Catalpa and Lovejoy-av.; [illegible] corner Mason and Bryn Mawr. [illegible] premises. Phone Avenue 3175.

TO RENT—GOOD LOC. 2D FLOOR [illegible] above drug store; extra plumbing; [illegible] rms. and reception rm.; modern, [illegible] apt.; size 65x28; heated. 3402 [illegible] Juniper 1959. B. A. Rooney.

Concession to Sept. 1st.
Elev. lge. 2-3-4 rm. apts., new [illegible] Newest fea., $40 up. 5203 Belmont.

TO RENT—2-3-4 RM. APTS., BEAUT. [illegible] light and airy, in best residential [illegible] of Irving Park; 15 min. to loop [illegible] R.R.; $52.50-$62.50. Free gas. 4003 [illegible]

2-3 RM. KITCH. APTS.
With bed or dress. rm.; newly decorated; $45 up; real value. 4035-43 Melrose.

TO RENT—4-5-6 RM. APTS. [illegible] showers; in-a-dors; 2130 N. Kedzie [illegible] Eng. bsmt., $55. 2½ yrs. old. State [illegible]

TO RENT—3 R. APT., INCL. HT. [illegible] gas, elec.; slp. pch.; $50. [illegible] stone-av. Albany 1273.

TO RENT—BEAUT. 6 RM. FLAT, [illegible] pch., h. w. ht.; nr. Humboldt Pk.; [illegible] rent; gentile. Bel. 6093. 3220 [illegible]

TO RENT—4654 N. ST. LOUIS-AV., 4 [illegible] inador; mod.; $60; conces. to Oct. 1 [illegible] good tenants; 3 rms., $50. Call Irv. [illegible]

TO RENT—MOD. 5 RM. APT., ALL [illegible] rms., nicely dec., furnace heat; [illegible] 4843 Eddy-st., Palisade 8577. [illegible]

TO RENT—3 ROOM FLAT, STEAM [illegible] fl. rear. 3654 N. Central. Also [illegible] rent; good loc. any line business.

TO RENT—4-5 MOD. RMS., IN-A-DOR [illegible] trans.; very reas. Apply office [illegible] 4921 N. Whipple-st., 2d, Keystone [illegible]

TO RENT—1-2-3 RM. KIT. APTS. [illegible] $45-$50; ½ blk. L sta. 4859 N. [illegible]

TO RENT—1-2 RM. FURN. OR UNFURN. [illegible] gas, el. free; $40-$60. 4027 Irving [illegible]

TO RENT—$48, BEAU. NEW 5 RM. [illegible] nr. school; ex. trans. Palisade 10134.

TO RENT—$55; NEW COR., 4 RM. [illegible] apt.; nr. train, surf. trs. Pal. 10194.

TO RENT—5 OR 4 MOD. RMS., NR. L [illegible] $65; 2 mo. concession. Phone Irving [illegible]

TO RENT—4 RMS., MOD., $50-$65; [illegible] firepl. 4810 N. Avers-av. Sta. 2482.

TO RENT—5 RM. FLAT; STOVE HT. [illegible] trans. 2420 N. Oakley. Owner, [illegible]

WEST.

FREE RENT TO OCT. 1.
2-3-4 and 5 rms., modern; rent refrig. [illegible] nr. Columbus Pk. L, surf., bus. Located [illegible] S Austin-blvd. See janitor.

TO RENT—CONCESSION—LOW RENT [illegible] 4 rm. apt., high grade bldg., tile [illegible] bath, ivory and mahog. trim; liv. rm. [illegible] 20, bedrm., 12x14; lg. closets. Have [illegible] ture for sale. 5155 West End-av. [illegible]

TO RENT—4751 MAYPOLE; HIGH GRADE [illegible] 2 rm. apt. in modern bld.; in-a-dor [illegible] etc. Rental $50 and $55. See janitor [illegible] G. H. GOTTSCHALK & CO. Franklin [illegible]

REASONABLE RENTS.
Furnished or unfurnished apts. [illegible] & JOHNSON, 4848 W. Madison, [illegible]

TO RENT—1001-11 JACKSON-BLVD. [illegible] ner Morgan-st.; nice 6 rm. flats [illegible] $30. Apply 2d flat, 1001 Jackson.

TO RENT—2-3-4 RM. APTS.; NEW BLDG. [illegible] stm. ht.; up to date. Rent reas. [illegible] tran. 2721 W. Monroe-st. Juniper [illegible]

TO RENT—3 AND 5 RM. APTS. [illegible] reas; decorate to suit. 3147 W. Fifth-av. [illegible] Ph. Lewis, Wab. 1130.

TO RENT—4 RMS. AND ALCOVE [illegible] elec., newly dec.; no children; gd. trans. [illegible] $35 mo. 2020 W. Monroe-st., after 6 [illegible]

TO RENT—4-5 RM. APTS., STOVE HT. [illegible] $30-$35, on Maypole, near Cicero [illegible] decorate; splendid trans. Randolph [illegible]

TO RENT—FLAT, 4 RMS. AND ALCOVE [illegible] nice, clean, gas, elec., gas stove [illegible] children; $35. 2020 W. Monroe, West [illegible]

TO RENT—4 R. APT., NEWLY DEC. [illegible] ht.; 20 min. loop. Vilim, 3233 W. [illegible]

TO RENT—2212 JACKSON-BLVD. [illegible] rms., elec., bath; stv.ht.; will dec.; [illegible]

TO RENT—MODERN 3 RM. APTS. [illegible] rent. 3401 Franklin-blvd. See janitor.

TO RENT—APART'S—SUBURBAN.

NORTH.

MICHIGAN-LEE APTS.
EVANSTON'S EXCLUSIVE APARTMENT HOMES—Located in the quiet [illegible] of Evanston's unsurpassed residential [illegible] excellent conveniences and appointments [illegible] cluding wood burning fireplaces. Constructed [illegible] to meet the requirements of the discriminating.
5 rooms with 2 baths ... $150 to [illegible]
6 rooms with 2 baths [3 master chambers] [illegible]
7 rooms with 3 baths ... [illegible]
All outside rooms. Electrical refrigeration [illegible] and gas included in the rent; located [illegible] the Southwest corner of Michigan-av. and [illegible] Lee-st., representative on premises.
BAIRD & WARNER, INC.
AGENTS.
528 Davis-st. Greenleaf 1855. [illegible]

TO RENT—2 TO 6 RMS.; NEW, FIREPROOF [illegible] bldg.; ideally located in fine environment [illegible] reas. rental. VICTOR C. CARLSON CO. [illegible] 509 Davis-st., Evanston. Sheldrake [illegible]

TO RENT—CHOICE 4 RM. APTS. [illegible] Reba-pl. Evanston. Every rm. [illegible] than $65. Dix & Co.,1131 Argyle-st. [illegible]

TO RENT—MUST SUBLET BEAU. [illegible] anston; impr. 1608 Hinman. [illegible]

TO RENT—4-5 RM. APT. $75. [illegible] blk.; mod. 520 Sher.-rd., Evanst[illegible]

WEST.

1239 N. Taylor, Oak Park
2 and 3 rm. apts.; with in-a-dor beds, ranges and ice boxes; heating and [illegible] service; reas. rent. Call JOSEPH [illegible] 5925 W. North-av. Austin 1929.

TO RENT—APARTMENTS. NORTH.

DEMING-PL. NEW BUILDING 2 TO 4 ROOMS $65.00 and up

Includes light, gas, and carpeted floors. Representative on premises to 8 p. m.

...an & McCluer Co. ...born-st. Central 0930.

THE AQUITANIA "On the lake."

5 AND 6 ROOMS. FURNISHED APTS.

IN CHICAGO THERE IS NO OTHER APARTMENT BUILDING THAT MEETS THE REQUIREMENTS OF PARTICULAR PEOPLE LIKE THAT OF THE ... DELIGHTFULLY COOL AT THE AQUITANIA. ...2 ARGYLE-ST. EDGEWATER 3046.

OVERLOOKING THE LAKE. ...rm. kit. apts. in new ..., elev. bldg.; all have ...walls, chambers, extra ...le baths, showers, ... walls, mech. vent., ...es, Spanish arches, ...vers, spacious lobby, ... maid's rms., and ... available; ice and gas ...70-$130. ...1 ARGYLE-ST.

...431½ ELAINE-PL., 1 BLK. W. ...way. 3 mod. rms., kitchenette, ...furn.; in-a-dor. L. bus, surf. ...adway. 3-4 rm. kitch., mod. ...0-$62.50; gd. trans.; nr. Linc.

...n-av., 4 rms., gd. trans., $52.50. ...rsey. 6 lge. rms., stm., elect.

...gton. 4 lge. rms., gd. trans., $65. ...le. 5 lge., lgt. rms., gd. tr. $65. ... at bldgs. or phone Longb. 2949.

NORTHWEST.

...MS WITH BEDROOM. ...edzie, nr. good trans. Extra lge. ...oms lge. and light, newly decorated. ...mo., including gas. ...A. HASTINGS & CO. ...idan-rd. Longbeach 4633.

...OMS—NEW BLDG. ...bargain in Albany Park. ...rooms, in-a-dors, showers. ...Crystal fixtures, etc. ...Harding-av. Janitor on prem. ...LYNN, Agents. Key. 7780.

...ROOMS, $50. ...oms, $55; steam heat; tile bath; ...L station. See owner. ...0, 4804 N. KEDZIE.

...1 HARDING-AV. ...wrence-av., beautiful new 2 and ...gas, light and elec. refrig. free; ...d in-a-dor beds; efficiency of 3 ...per month up. Agt. on prem.

...3 AND 4 ROOM APTS. NEW ...ec. refrig. and gas free; rollaway ...r Catalpa and Lovejoy-avs.; also ...on and Bryn Mawr. Agent on ...Phone Avenue 3175.

...GOOD LOC. 2D FLOOR COR. ...r store: extra plumbing; 6 lr. ft. ...reception rm.; modern, pleasant ...55x28; heated. 3402 Montrose. ...9. B. A. Rooney.

...cession to Sept. 1st. ...2-3-4 rm. apts., new cor. bldg. ...$40 up. 5203 Belmont.

...2-3-4 RM. APTS., BEAUT. LGE. ...airy, in best residential section ...ark; 15 min. to loop via N. W. ...0-$62.50. Free gas. 4603 N. Kildare.

...RM. KITCH. APTS. ...or dress. rm.; newly decorated. ...al value. 4035-43 Melrose-st.

...-4-5-6 RM. APTS. $65 UP. ...home comforts; no trouble to show; ex... trans. I. C., "L" surf., bus. 1552 E. ...$55. 2½ yrs. old. State 2482.

...3 R. APT. INCL. HT. H. W. ...slp. pch.; $50. 857 N. Key... Albany 1273.

...-BEAUT. 6 RM. FLAT. PRIV. ...w. ht.; nr. Humboldt Pk.; reas. ...Bel. 6093. 3220 Thomas-st.

...4654 N. ST. LOUIS-AV. 4 RMS. ...od.; $60; conces. to Oct. 1 ...s; 3 rms., $50. Call Irv. 1157.

...MOD. 5 RM. APT. ALL OUT... ...dec., furnace heat; gar. ext. ...Palisade 8577. STEELEY.

...3 ROOM FLAT. STEAM HT. ...654 N. Central. Also store ...loc. any line business.

...4-5 MOD. RMS., IN-A-DOR. GD. ...ery reas. Apply office, bldg. ...ipple-st., 2d, Keystone 0197.

...-1-2-3 RM. KIT. APTS. $40 ...blk. L sta. 4859 N. Kimball.

...1-2 RM. FURN. OR UNFURN. ...se; $40-$60. 4027 Irving Park.

...$48. BEAU. NEW 5 RM. APT. ...ex. trans. Palisade 10124.

...$55; NEW COR.; 4 RM. HTD. ...rain, surf. trs. Pal. 10124.

... OR 4 MOD. RMS., NR. L. $55 ...concession. Phone Irving 1041.

...RMS., MOD., $50-$65; SHWRS. ...10 N. Avers-av. Sta. 2482.

...5 RM. FLAT; STOVE HT.; GD. ...0 N. Oakley. Owner, Brun. 6437.

WEST.

...RENT TO OCT. 1. ...5 rms., modern; rent reduced. ...s Pk. L. surf., bus. Located 833 ...d. See janitor.

...CONCESSION—LOW RENT. ...high grade bldg., tile shwr. ...and mahog. trim; liv. rm. 12x ...12x14; lg. closets. Have furn. ...5155 West End-av., 1st apt.

...751 MAYPOLE; HIGH GRADE ...in modern bld.; in-a-dor bed. ...$50 and $55. See janitor or ...SCHALK & CO. Franklin 5448.

...ONABLE RENTS. ...or unfurnished apts. SELLEN ...4848 W. Madison. Mans. 6184.

...001-11 JACKSON-BLVD. COR. ...st.; nice 6 rm. flats. $20 to ...2d flat, 1001 Jackson.

...-3-4 RM. APTS. NEW BLDG. ...up to date. Rent reas. good ...7 Monroe-st. Juniper 8973.

... AND 5 RM. APTS. STM. HT. ...ate to suit. 3147 W. Fifth-av. ...ab. 1130.

... RMS. AND ALCOVE; GAS, ...dec.; no children; gd. transp. ...0 W. Monroe-st., after 6 p. m.

...5 RM. APTS. STOVE HT. ... Maypole, near Cicero-av.; good ...ndid trans. Randolph 6848.

...LAT. 4 RMS. AND ALCOVE; ...gas, elec. and gas stove in; ...2020 W. Monroe. West 4616.

... R. APT. NEWLY DEC. STM. ...loop. Vilim. 3233 W. 22d.

...212 JACKSON-BLVD.; 8 LGE. ...bath; stv.h.; will dec.; $45 mo.

...ODERN 3 RM. APTS. REAS. ...Franklin-blvd. See janitor.

TO RENT—APART'S—SUBURBAN. NORTH.

...IGAN-LEE APTS. ...S EXCLUSIVE APARTMENT ...located in the quiet charm of ...unsurpassed residential section ...eniences and appointments, in... ...burning fireplaces. Constructed ...requirements of the discrim...

...2 baths ...$150 to $170 ...2 baths (3 master chambers) ...$235 ...3 baths ...$285 ...rooms. Electrical refrigeration ...nded in the rent; located at ...corner of Michigan-av. and ...ntative on premises.

...& WARNER, INC., AGENTS. ...Greenleaf 1855. Briarg. 1855.

...TO 6 RMS.; NEW, FIREPROOF ...located in fine environment; ...VICTOR C. CARLSON ORG. ...Evanston. Sheldrake 0500.

...OICE 4 RM. APTS. at 724 ...anston. Every rm. light, lge. ...s Co., 1131 Argyle-st. Edg. 1324.

...ST SUBLET BEAU. 5 R. APT. ...1608 Hinman. Green. 1377.

...RM. APT. $75. BEACH 1 ...20 Sher.-rd., Evanst. Dea. 6122.

WEST.

...Taylor, Oak Park. ...apts.; with in-a-dor beds; gas ...boxes; heating and janitor ...ent. Call JOSEPH WASSELL ...-av. Austin 1920.

TO RENT—APART'S—SUBURBAN. WEST.

SANTA MARIA APTS. 4 AND 5 ROOMS. OAK PARK-AV. AT ERIE-ST. ...airy outside rooms. Large closets. Tiled baths. Showers. Indivu. ELEC. refrig. Convenient to clubs, churches, schools, stores, L and N. W. transp. Moderate rentals.

COLUMBUS PARK MANOR. AUSTIN-AV. AT VAN BUREN-ST. ... 4 and 5 rm. apts. of UNUSUAL EXCELLENCE. Canvas walls, tiled baths. Mech. refrig. Columbus Park with golf links, tennis courts, lagoon, and bridle paths opposite bldg. Rents $80 to ... Agent on premises.

PAULINA MANSIONS. GARFIELD-AV. AT WESLEY-AV. NEW BLDG., 3 and 4 rms.; 4 rms. have 2 ... elec. refrig.; in-a-dor beds; close to ... schools, churches. Rentals, $72.50 ... Agents on premises daily.

219 WASHINGTON-BLVD. Very choice 4 rm. apts. Large, well arranged rooms; in-a-dor beds. Built-in ironing boards. Ample closet and cupboard space. Close to transp. UNUSUALLY MODERATE RENTALS.

F. A. HILL & CO., INC., 5636 W. Lake-st. Aus. 0131; Euc. 133.

TO RENT—FURNISHED APARTM'TS. SOUTH.

CREGIER MANOR. 7018 CREGIER-AV. [3 Blocks East of Stony.] OPENING WEEK. 1-2-3 Rooms, $70-$130.

Large, completely furnished apartments located in the heart of SOUTH SHORE'S most exclusive residential district. Featuring: Colored tile baths and showers. California stucco walls. Electric refrigeration. Elevator service. Many other modern features. 2 BLOCKS TO I. C. AND JACKSON PARK. COURTEOUS PERSONAL SERVICE. F. MAHONEY. PLAZA 5142.

Norwood Hotel Apts. 64th-st. and Normal-blvd. 1, 2, and 3 Rm. Furn. Apts.

A convenient, homelike location in new bldg.; 1 block to L. surf. and steam lines; bus pass door; large, light, sunny rooms; beautiful furnishings; elevator service; mechanical ventilation; free gas, elec. and refrigeration. Full hotel service. Dining room in connection. Phone Englewood 3700. RENTALS, $65-$120.

ST. GEORGE HOTEL. 7445 E. 60TH-ST., AT I. C. EXP. STATION. Overlooking the beautiful Midway. Kitch. apts., with sleeping porch. Conveniences of 3 rooms, $70-$85.

VILLA GRAND. 4715 KENWOOD-AV. TEL. KEN. 10090. A select family apt. hotel; 1 room kitchenettes, richly furnished; free parking space, use of laundry; $45 per month and up. Convenient to I. C. and surface lines.

THE OXFORD. 5130 KENWOOD-AV. 2 AND 3 ROOM FURNISHED APTS. RENTS AS LOW AS $70. This building is noted for its home atmosphere. Fairfax 7310.

Wilmington Apt. Hotel. 4901 DREXEL-BLVD. 1-2-3 rm. beautifully furn. kitnt. apts. In South Side's most fashionable neighborhood. Ideal location; bus at the door, surface lines very convenient. Special summer rates.

Belvidere Apt. Hotel. 4655 LAKE PARK-AV. 1-2-3 r. beautifully furnished kitnt. apts.; overlooking the lake; ideal location; ½ blk. from I. C. express and surface lines. Reasonable rate.

Wilmington Apt. Hotel. 4901 DREXEL-BLVD. 1-2-3 rm. beautifully furn. kitnt. apts., In South Side's most fashionable neighborhood. Ideal location; bus at the door, surface lines very convenient. Special summer rates.

RICHMOND APT. HOTEL. 6230 DORCHESTER. New bldg., completed May 1; luxuriously furn. 2 rm. kit. apts., built-in showers, ironing boards, elec., maid serv., refrig., gas, elec. 1 blk. I. C., L. surf.; $67.50 to $72.

NEW MANAGER. Reduced rents. New dec., new furn.; all home comforts; no trouble to show; excellent trans. I. C., "L" surf., bus. 1552 E. ...

6137-39 KENWOOD-AV. 1-2-3 rm. kitch. apts. in new 6 story bldg.; elect. refrig. free; hotel service; elect. elevator; bldg. very reas.; choice apts. Manager on premises.

EVERYTHING NEW. OVERLOOKING THE MIDWAY. Strictly high grade 2 and 3 rm. apts.; richly furn., wall beds; kitnt.; bath, etc. $65 and $90. 1441 E. 60TH-ST.

HARPER PLAZA. 5339 HARPER-AV. PLAZA 1400. 1-2 rm. Pullman kits., refrig., shwrs.; maid service; I. C., $65 up.

SUMMER CUT RATES. Beau. dec. nicely furn. apts.; priv. bath, showers; $65 mo. up; come, be convinced; near trans. I. C., bus. surf. 5041 Dorchester.

1-2 R. Kit. Apts., New Bldg. 4837 Lake Park; large liv. rm., pri. bath, dressing rm., kitchen, gas, elec., furn.; new home, fine home complete. $60 to $87.50.

CHARMANT APTS. 1500 E. 61st-st., 1 and 2 room kitnt. apts., elec. refrig.; best tran.; $15 to $17.50 a wk.

TO RENT—2 RM. KITTE. APT., NEATLY furn.; piano; Aug. 1-Sept. 3, $45. 7728, 753 E. 79th-st., from 3-7 or ph. Dorchester 7732.

The Carlton, 5000 Drexel. Newly furn. 1-3 rm. kit. apts.; $11-$18 wk. Spec. mo. rate. Bus at dr., sf. 1 bl.

TO RENT—4400 DREXEL-BLVD., 2-3 RM. apts.; large outside rooms; light, gas free; ... up. Agent on premises. Atlantic 0990.

TO RENT—4915 DREXEL-BLVD. 1-2 rm. furn. apts., mod. refrig., elec., maid service; $65 and up.

TO RENT—4 RM. APT. $15 WK.; GAS, elec. lights free. 5430 University-av. Hyde Park 6123.

TO RENT—5 RMS., ALL LT.; ELEC. REFR. Gr. piano, radio, orient. rugs; exc. trans.; ... Jackson pk.; ref. req. Ph. H. P. 8334.

TO RENT—BEAU. FURN. 4-5 RM. APTS. ... bus. L. Inq. 1st E. 6024 S. Park.

TO RENT—5207 KENWOOD, 3D, 3 LG. LT. rms., porch; all tr.; $50. Hyde Park 6005.

TO RENT—WILJEN APTS. NEW BLDG.; 1 r. kit. $50 up.; shr. bth. 6543 Cott. Gr.

TO RENT—CORNADA, 5212 CORNELL, 1-2 r. k. apts; 100% sv.; I.C.X.bus.st. $65 up.

TO RENT—3 RM. FURN. WITH REFINEment; I. C. lk. 2444 E. 74th-pl. Sag. 2461.

TO RENT—5631 KENWOOD, 4 RM. HI GR. apt.; bet. U. of C.-I. C.; $75. H. P. 8551.

TO RENT—3 RM. FUR. APT. 1ST FLR. Children welcome. 2107 Michigan-av.

TO RENT—SUBLET 2 R. APT. S. SHORE View Rd.; reduc.; refs. Saginaw 9576.

NORTH.

$8-$10 AND UP. 1-2 rm. kitnt. apts., comp. furn.; near lake and Lincoln park; bus and Broadway car. IDANHA, 550 Melrose-st. Well. 5145.

3 RM. KITCH. APTS. Newly furnished; free gas and light; $70; real value. 1329-31 Estes-av. See agent on premises or phone agent. State 5568.

SEVILLE APT. HOTEL. 1-2-3 rm. furn. kit. apts.; comp. serv.; $18 up; bus 51, L exp., surf., lake, golf; transients also. 4144 Sheridan-rd. L. V. 9000.

LARGE 2 ROOM APT. Beautiful rooms and kitchenette; summer rates; newly dec.; ½ blk. Lincoln park; 15 min. to loop. 316 Webster-av. Central 7841.

Great Reduction in Rent. New cor. bldg., 1 blk. to lake. All transp. Comp. furn. 1-2-3 rm. apts. Elec. refrig. All serv. $60 up. 6040 Winthrop-av.

4737 Malden, Arnold Apts. $60 up; 1 to 3 rm. suite, 2 to 4 peo.; new, clean, quiet, com. serv., best loc., tra.

432 SURF-ST. (2850 North). Exceptional 2 rm. apts.; modern; highly refined; home atmosphere; all transportation.

ALAMEDA APT. HOTEL. 1-2 rm. kitch., beaut. furn., new, mod.; everything furn.; $55 up. 4070 Kenmore.

1-2 R. Kit. Apts., New Bldg. $61.50 up, incl. gas, elec., referig.; blk. to L, bus, & car lines. 834 Fullerton-av.

TO RENT — 1 AND 2 ROOM APTS. 423 Deming-pl.; free gas, light, and refrigeration. Buckingham 2814.

TO RENT — COMPLETELY FURN. 1-2-3 rm. apts., new fireproof bldg.; $65 and up. CAPELLA PLAZA APTS. 629 Deming-pl.

TO RENT—820 MONTROSE-AV.; 3 LG. RS. ... rear porch; beaut. furn.; every comfort; ... Frigid.; $85 mo.; year lease.

TO RENT—1030 SUNNYSIDE-AV., SUBLET ... Sept. 3 rm. furn. kit. apt.; very reas. Call after 6:30 p. m. E. ALBORG.

TO RENT—4841 KENMORE, LG. 5 R. MOD. ... spl.; ex. lg. liv. rm.; 3 beds; 1 bl. L. ... lake; real home; reas.; gar.; nr. Lawr.

TO RENT—BEAUT. 4 RM. SUN PAR. BLK. ... lake; reas. 5608 Kenmore-av., 2d.

TO RENT—853 N. CLARK, NR. BCH.; NEW ... 2-3 r. kit., all con.; $12.50-$15; w. d.

TO RENT—745 BUCKINGHAM-PL., 2 RM. ... furn. apt.; reas. rent; nr. pk., lk., bch.

TO RENT—FURNISHED APARTM'TS. NORTH.

THE HIGHLANDS. 7455 GREENVIEW-AV. 2 blks. Jarvis L and bathing bch., 1-2-3-4 rm. apts., gas, light, service free; $45 up. Best values in Rogers Park.

4501 Malden, 2 blks. Wilson L; 1 blk. Wilson bus; 2-3 rms., furn. or unfurn.; gas and light free; $50 up. Mgr. on prem. Edg. 8409. 626 Gary-pl., 1 blk. bus, Brwy. and lake; 3-4 rms., furn. or unfurn.; $50 up.

$115 TO $250
201 E. DELAWARE
6 blks. to loop, nr. Drake hotel and lake.
3-4-5 ROOM APTS.
Furnished or unfurnished. Free light, gas, refrigeration. Large outside rooms. Craftex side walls. 10 ft. beamed ceilings. Best values in this locality. Agent on premises. Superior 1480.

THE ADMIRAL
ON THE SHORE OF LAKE MICHIGAN.
Beautifully appointed kitchenette apartments with complete hotel service. An acre of ground. Private bathing beach. Sun veranda. Dining room.
Descriptive book mailed on request. TELEPHONE EDGEWATER 5060. 909 FOSTER AVENUE. [5200 NORTH.]

"LIGHT, AIR AND QUIET." Summer Guests Welcome. Opened May 1: New 10 Story Fireproof.

4278 HAZEL-AV. AT JUNIOR-TERR. Overlooking lake; elegantly furnished; full service; 2-3 rooms, $80-$85-$87.50 up. Excellent transportation. BITTERSWEET 3915.

211 E. DELAWARE
NEW 16 STY. APT. HOTEL. SUMMER RATES.
1-2 RM. KIT. APTS., $75-$80-$85 UP. Rental includes full hotel service, mech. refrig., china, silver. 10 min. walk to loop. Route 57, bus at door. Whitehall 4450.

Under New Management. THE LANSING. 1036 N. DEARBORN. WHITEHALL 4080. 1-2-3 room furnished apartments. New fireproof building; walking distance to park and loop. Bus stops at door. $18.75 A WEEK AND UP. A. FRED BRONS HOTEL.

732 BITTERSWEET. JUST COMPLETED. East of Clarendon—Overlooking Lake. Four room efficiency apts., including large living room, bedroom, etc. COMPLETE HOTEL SERVICE. Apts. as Low as $75.

GORDON TERRACE. 4157 Clarendon-av. Bitt. 6110. Furnished apartments, 1½ blks from lake. Everything pertaining to housekeeping; daily maid service; refrig., elevator, all night serv. 1 ROOM, $70-$80. 2 ROOMS, $90-$100.

WELLINGTON ARMS. 2970 SHERIDAN-RD. Reas. rent; furnished or unfurnished kitnt. apts.; 5 min. from 18 hole golf course; 10 min. from bathing beach; overlooking lake; excellent transportation. Manager at bldg., or call Bittersweet 4600 for rates.

NORTHGATE APTS. 4701 Beacon, cor. Leland, 4 blks. W. Bdwy. 2 RM. APTS., $75-$90. beautifully arranged and equipped, includes artificial refrig., elevators, large lounge, lobby, mail and desk service.

1338-54 ARGYLE-ST. 1-2-3 rm. furn. apts., $50 up.

840 MONTROSE APTS. New bldg., beaut. furnished, 1, 2 and 3 r. apts.; light, gas, linen; ref. free; $67.50 up.

1331 LOYOLA-AV.

828 FULLERTON-AV. NEW BUILDING, NEW FURNITURE, ONE ROOM PULMANETTE APTS., COMPLETE HOTEL SERVICE; $15 AND UP PER WK.

FERNWOOD APT. HOTEL, 4048-50 SHERIDAN-RD. PHONE BITTERSWEET 3500. 3 4, 5 room kitchenette apts., clean and homelike; convenient to transportation. Sheridan L. 51 bus, and surface lines.

TO RENT—KITNT. APTS., 2-3 RMS., 3-4 R. efficiency; 4500 N. Racine-av., 1 blk. S. of Wilson-av.; modern bldg.; new furn., lt., gas, linens etc. Uptown L 2 blks, bus at cor.; nr. shopping and amusement center; Rates weekly or monthly. $15 week. Office at 4510 N. Racine.

BRYN MAWR APTS. 5550 KENMORE-AV. New 12 story fireproof building, 1, 2, 3 rooms; beautifully furnished; kitchenette; $70 and up.

1 and 2 Rooms, $65 Up. Maid Serv., Linens, Refrig. New fireproof bldg. 1940 Lincoln-av., 12 min. to loop; just west Clark, Center, and Ogden-av. Not on car line.

633 DEMING-PL. PARK DEMING APTS. 1 ROOM KIT., $55. Gas, light, maid service incl.; 2 blocks to Lincoln Park, lake, golf; exc. tran.; 15 loop.

RAVENSWOOD APTS. 2 rms. kit. apts., now $67.50; elev., maid serv., elec. refrig., trans., L, bus, N. W. R. R. New building; select Gentile residents; immed. poss. 4631 N. Paulina-st. Edge 4147.

NEW BUILDING. 4047 KENMORE, NR. IRVING PARK. 1 and 2 rm. beau. furn., every apt. bright, airy; baths, showers; ½ blk. Sheridan L. bus, surf. Wk. and mo. rates, $15 up.

818 DIVERSEY-PKWY. Large 2 rm. kitchenette, furnished or unfurnished; block from elevated, street car, bus at door; very reasonable rent. See janitor on premises or call State 8884.

Streeterville Apt. Hotel. 1 and 2 rm. furnished apts.; special summer rates; near Lake Michigan; walking distance to Loop; ideal location for business people. 195 E. CHESTNUT.

THE NORTHAMPTON. New 1 rm. kit. apts., some with twin beds; best loc. on Nor. Side; $60 to $72.50; summer slat doors; hotel service. 6317 Kenmore-av.

712 DIVERSEY-PKWY. New bldg., 1-2 rm. kits., $67.50 up, nr. Lin. Pk., lake, bch.; refr., gas, lgt., maid serv. free; all trans.

NORTH PARK HOTEL. NEW BLDG., FACING LINCOLN PARK. 1-2-3 rm. kit. apts., $85 up. Full service. 1927 NORTH PARK-AV. MOHAWK 3200.

JUST COMPLETED. 1049 OAKDALE. BUCK. 2229. 1-2-3 rm. kits., elegantly furn., $65 up, incl. gas, lts., el. refrig., md. serv.; best tr.

Substantially Reduced. 4 RMS., ELEGANTLY FURNISHED. SHERBURNE BEACH APTS. 6259 Sheridan-rd. Sheldrake 3700.

1 RM. FRONT APT., $55 up; new bldg.; elevator; beau. furn.; maid, linen, light, gas; ½ blk. Clarendon beach. 841 WINDSOR-AV. [4500 north.]

2-3 Room Front Apts., $75 up; new bldg.; beaut. furn.; refrig., maid, ldry., shrs.; Bel. L. 738 Briar-pl. Free au. pk.

4241 KENMORE-AV. Better than ordinary, new bldg., 2-3 rm. furn. apts., daily maid ser., nr. bch. $15 up.

4546 MAGNOLIA. New bldg.; 1-2 rms.; gas, elec., refrig., lin., maid; best tr.; $60-80 mo., $14-18 wk.

TO RENT—5827 RIDGE, NEW 2 RMS., only $48. Also 4433 N. Lincoln-st., 4 rms., sun par., extra bed. Bargain. Sublease. Central 8624.

SHERIDAN ARMS APTS. 725 Sheridan, nr. Bdwy. L. V. 7620. 2-3 r. kits., $70 up; wkly. rates; hotel serv.

TO RENT — 3 RMS. AND KITNT., HIGH grade, 625 Arlington-av.; $85; 2 blks. Lincoln Park; new bldg.; exc. trans. Div. 9500.

TO RENT—ABBOTT-CT., 2840, NEW BLDG. Linc. Pk.; 2 r. kit., comp. furn.; accom. 3 people; $60; at Clark-Diversey. Buc. 8317.

TO RENT—3 RM. FURN. APT., BACK porch, large, airy; close to beach and Argyle L. 4907 Winthrop. Edgewater 6565.

TO RENT—820 MONTROSE-AV.; 3 LG. RS.; sun par.; beaut. furn.; every comfort; shower, lt., gas. Frigid.; $125 mo.; yr. lease.

TO RENT—4 RMS., SUN PAR., $75; 5 R. $90; comp. 1318 Montrose. Edge. 3581. Wilson L.

TO RENT—$21: FINE 4 RM. APT.; NEW, furn.; new bldg. 706 Wellington-av.

TO RENT—BEST 3 RM. APT. EVER $75 if you phone now. Buckingham 7807.

TO RENT—3-4 R. FURN. APTS., OVERLK. lake; summer rates. Longbeach 6430.

TO RENT—2 RM. FURNISHED APT., 1400 Lake Shore-dr., $125 per month.

TO RENT—FURNISHED APARTM'TS. NORTH.

NE PLUS ULTRA.

Lincoln Park Arms

JUST SOUTH OF DIVERSEY, OVERLOOKING LAKE MICHIGAN, GOLF COURSE, BATHING BEACH AND YACHT CLUB. Beautifully appointed 1 and 2 room furnished apts. with 100% HOTEL SERVICE; 16 story fireproof bldg.; no court apts.; forced ventilation, mech. refrig., filtered water throughout the bldg.; daily maid service, linens, light, gas and switchboard all furnished. Beautiful lounge—Grill and Commissary; bus and surface lines just around the corner.

A DISTINCTIVE HOME FOR DISCRIMINATING PEOPLE. RATES: $75 TO $185. R. B. PHILLIPS, MGR., 2738 PINE GROVE-AV.

NEW 20 EAST DELAWARE PL. APTS.

LOCATION: One block south and one block west of Drake hotel. Walking distance to Loop, bus and surface lines; shops schools, and churches, close at hand. Direct wire to Chicago's finest garage.
APARTMENT: 1-2-3 rooms with full hotel service, mechanical refrigeration, tub with showers, twin in-a-dor beds; fully equipped; beautifully furnished; artistically decorated.
RENTALS: One room apts., $90 to $125. Two room apts., $120 to $145. Three room apts., $185 to $225.
20 EAST DELAWARE-PL.

ST. CLAIR
1-2-3 Rm. Apartments.
NEAR LAKE, PARK, AND LOOP. Comfort, style, and convenience; 5 minutes' walk to loop. Bright, new, airy, and sunlit apartments. 22 stories high; beautifully furnished; gas, mechanical refrigeration, complete kitchen—maid service included, $95 to $250 a month; dining room and coffee shop. Best $1.25 dinner in Chicago; free parking space—garage in conjunction. Beauty parlor, drug store, and barber shop in connection. Write for Free Booklet. SERVICE "ULTRA MODE." HOTEL ST. CLAIR, Ohio at St. Clair-st. ½ block east of Michigan-av. Phone Superior 4660.

TO RENT—923 BELDEN, FUR. APT., 4 rms., bath, stm., h. w., lite, cln. Linc. 0538.

NORTHWEST.

NOW OPEN FOR INSPECTION. LOGAN CHATEAU. 1-2-3 RM. KITCH. APTS., $60 AND UP. Logan Square's newest and finest apartment hotel. Beautifully furn. lge. apts. Elect. refrig., gas, electric, linen, maid service free. Opp. Logan Sq. L. 2420 N. Kedzie-blvd.

TO RENT —REAS.; NEW, CLEAN KIT. apts.; lt., gas, linen, ldry., maid, ph. serv.; 1 blk. term. sta. Rav. L. 4901 Christiana-av.

TO RENT — 4588 ELSTON-AV., LARGE newly furn. 2 rm. apts. in new bldg.; elec. refrig.; gas light free; $65-70; exc. trans.

TO RENT — 3355 EASTWOOD-AV.; COOL, mod. kit. apt., linen, lt., gas, lndry., maid serv.; summer rates; 1 bl. to Rav. L. terminal.

TO RENT—2-3 RM. FURN. OR UNFURnished; free gas; new, decor.; 20 min. to lp. via N. W. stm, r. r. 3946 Lowell, Apt. 309.

TO RENT—FUR. 4 RM. APT. EXC. TRANS. $30. 2044 N. Western. Key upstairs.

TO RENT—ATTR. 1 RM. KIT. APT.; IN-a-dor, pr. bath, el. fan; $45. 3222 Lawrence.

TO RENT—3-4 RM. APTS., NICELY FUR.; reas. 1932 Humboldt-blvd. Bel. 6248.

WEST.

ORIENTAL APTS. 3251-69 MAYPOLE-AV. West Side's largest and finest 1, 2, 3 rm. kit. apts.; gas, elec. refrig., maid serv. free; very low rent; ¼ blk. north of Wash.-blvd.

KEY WEST MANOR. 4034 WEST END-AV. 1-2 rm. kit. apts., new bldg., attr. furn. EXCELLENT TRANSPORTATION. REASONABLE RATES.

MAYFIELD APT. HOTEL. 15 N. Mayfield, 1 blk. e. of Austin-blvd. Just completed. 1-2-3 rm. kit., gas, elec. refrig., maid serv.; summer rates. Col. 6440.

KILBOURN APT. HOTEL. 4501 WASHINGTON-BLVD. 1-2-3 rm. kit. apts.; new bldg.; gas, elec. refrig., elev. serv.; reas. rates; mgr. on prem.

Something New and Better. Finest 2-3 rm. apts., compl. serv.; fireprf., elevator, lobby, refrig. All trans.; summer rates. 325 N. Austin-blvd. Columbus 1078.

5501 WASHINGTON-BLVD. 1-2-3 rm. apts., complete hotel service; decided policy of catering to families. Reas. rents. L. surf. and bus transp.

4700 JACKSON-BLVD. NEW BLDG., 1-2-3 rm. apts., artistically furn. Elec. refrig., elev., maid serv., etc. VERY REAS. RATES.

"THE CHATEAU" AN ARTISTIC AND EXCLUSIVE HOTEL. Lge. 1-2-3 rm. apts., complete in every detail. All transportation, 330 N. Austin-blvd.

EASTGATE APTS., 4834 W. Adams; well furn. apts.; very reas. Sellen & Johnson, 4848 W. Madison.

HOTEL GUYON. WEST SIDE'S FINEST. $80 UP. 4000 WASHINGTON-BLVD.

3319 WASHINGTON-BLVD. COMPLETELY FURNISHED APTS. BY MONTH OR WEEK.

TO RENT—NEW 2-3 RM. KIT. APTS.; ALL LATEST APPOINTMENTS; BEAU. FUR. BEDRM.; IN-A-DOR; REAS. RATES. 9 N. LAVERGNE-AV., 5000 W., NR. WASH.-BL.

TO RENT—JACKSON-BLVD., GABLES—3412 Jackson-blvd. 1-2 rm. furn. kit. apt. Maid ser.; linen, gas, elec, Frigidaire free.

TO RENT — 4900 WASHINGTON-BLVD., beau. newly furn., 2-3 rm. kit. V. B. 8436.

TO RENT—1 RM. KIT. APT. DE LUXE. 3623-5 W. 22d. Vilim Bldg. Inq. Apt. 5.

TO RENT—BEAU. NEWLY FURN. 1 RM. kit. apt. $45. Vilim. 3233 W. 22d-st.

TO RENT—3-4 RMS. AND GARAGE; BEAU. Gd. trans.; nr. Garf. Pk. 3346 Monroe-st.

TO RENT—164 N. CICERO, 1-2 ROOM KIT. Comp. fur.; gas, el. free. $12.50-$15 wk.

SUBURBAN.

TO RENT—FOR LEASE—119 PARK-PL., Oak Park; Yaryan heated bldg.; 18 rms., furn., and 6 baths; well located at "L," C. & N. W.; at edge of fine business district; can be operated as a rooming house or easily turned into 3 apts. Good profit for lessee. Geo. R. Hemingway Org., Inc. 121 MARION-ST., OAK PARK. Euclid 1122. Austin 1746.

TO RENT—STORES—CENTRAL.

501 S. LA SALLE-ST. STORE—100X100 FT. Fine location for RESTAURANT or CAFETERIA. Will divide. C. H. GOODWIN, 310 S. Michigan-av. Phone Wabash 8052.

TO RENT—LARGE STORE AND SELLING basement, Monroe-st., bet. Dear and Clark. Former Child's rest. location. Over 15,000 sq. ft. area. Attrac. rent. MARK LEVY & BROTHER. 140 So. Dearborn-st. Randolph 3683.

TO RENT—STORES—SOUTH.

6430 Cottage Grove-av. Mansfield Hotel Bldg. New Modern Store. Ideal Location. 1 Block to Tivoli Theater. Very Low Rent. Apply to Hotel Manager.

TRANSFER CORNER, 4301 INDIANA-AV. Choice tobacco, confectionery location. 215 [illegible] For jewelry, luggage, [illegible], hardware, delicatessen, meat, grocery, fruits, vegetables.

TO RENT—LARGE CORNER STORE, 51ST and Prairie; fine for dry goods; long lease; reas. rental; also other locations in same block for diversified lines. Call Atl. 0700.

TO RENT—NEXT DOOR TO LARGE THEATER, ex for shoes, haberdashery, jewelry, photographer, etc. 7624 Cottage Grove.

TO RENT — STORE, SUIT. FOR DRUG store. 11062 Vincennes. Normal 6790.

TO RENT—STORE, 639 W. 63D, NR. HALsted, 930 sq. ft., mod. frt. Repub. 2425.

TO RENT—STORES—SOUTHWEST.

TO RENT—STORE; H. W. HT.; SUIT. FOR any bus.; rent $75 mo. 3236 W. 55th-st.

TO RENT—STORES—NORTH.

TO RENT—CHOICE LOCATIONS.
1141 Berwyn, 16x17, at L ... $135
1418 Wilson, 16x46, near Clark ... 100
3124 N. Clark, near Halsted, 20x70 ... 135
3470 Broadway, rear, 1,800 square feet ... 95
1455 N. Clark, 16x72 ... 100
4551 N. Robey, near Wilson ... 60
5553 Broadway, near Bryn Mawr ... 65
JAMES B. WALLER. LAKE VIEW 6480.

TO RENT—FINE OPPORTUNITY FOR RAdio, delicatessen, candy or kindred business to locate in near North Side; 300 rm. apt. hotel bldg., facing street car intersection. Ph. Harrison 2138.

TO RENT — STORES, 839 SHERIDAN-RD. NEW APT. HOTEL BLDG. GOOD FOR ANY BUSINESS. RENT VERY REASONABLE. AGENT ON PREMISES.

TO RENT—STORE S. W. CORNER DIVIsion and Dearborn; modern front; booming section. Newman, Wabash 3588.

TO RENT—1411 DEVON-AV.; EXC. LOCAtion for bakery. Ph. Juniper 1233.

TO RENT—STORE IN HOTEL BLDG., $55 month. 7455 Greenview. Rog. Pk. 6100.

TO RENT—STORES—NORTH.

WILSON AND BEACON. 6 stores now available in new 12 story apt. hotel. Ideal for drugs, rest., delic., dress, mill., beauty, florist or other good lines. Reas. rent. See at once for further particulars. V. J. CURTO & CO., Excl. Agents, 1049 Lawrence-av. Longbeach 5500.

TO RENT—STORES—NORTHWEST.

BUSY LOCATION. New bldg., S. W. cor. Laramie and Belmont. Lge., light, stores, suitable for grocery, food shop, dry goods, bakery, dress, millinery stores; reas. rent. 5203 Belmont-av.

BAKER'S CHANCE for branch bakery. Vac. due to illness. Good bus. for past 6 yrs. No competition; reas. rent. Store at 1650 N. Cicero.

TO RENT—MOD. NEW HEATED STORE; size 12x60, adj. live corner in prosperous bus. center; rent reas. to right party. Juniper 1959. 3402 Montrose, B. A. Rooney.

TO RENT — STORE; EXCELLENT LOCAtion for any business. Apply 5532 W. Division.

TO RENT—MOD. STORE, 17x52, TERMINAL Theater bldg.; suited any first class bus. A. P. Canning, 3301 Lawrence-av. Jun. 1114.

TO RENT—STORE AND RM., NEW. DEC.; lt., airy; lrg. porch; $55. 4209 Elston-av.

TO RENT—STORES—WEST.

MADISON AT KEDZIE, 3270 W. Madison-st. 17x66 ft., a few doors from Woolworth's; ideal for millinery, ladies' ready to wear, hosiery, lingerie, gloves, shoes, furs, bakery, etc. Available now. MADISON REALTY CO., 11 S. La Salle-st. State 8127.

TO RENT—STORE, GOOD LOCATION FOR any business. Apply M. H. Rogers, 317 S. St. Louis-av.

TO RENT—CORNER STORE, 5700 WEST Madison-st., cor. Waller-av., with basement. Inquire P. H. Dawson, 133 N. Menard-av.

TO RENT—STORES—SUBURBAN.

STORES. Centrally located stores in new buildings; Chicago-av. and Grove-st., Evanston; Sherman-av. and Main-st., Evanston. QUINLAN & TYSON, INC., Fountain-sq., Evanston. Rogers Park 2617. University 2600.

S. W. Cor. North and Taylor. Ideal stores now available in this choice location in Oak Park; very reas. rent. Call JOSEPH WASSELL, 5925 W. North-av. Austin 1920.

TO RENT—OFFICES AND SHOPS. Central.

Offices in the Tribune Tower Are Cheerful

In this most beautiful, modern office building, known the world over, you can have your Chicago headquarters for a very reasonable rent.

All offices are outside.

Awnings and shades furnished.

Spacious rooms—11½ foot ceilings.

Cork floors in all offices.

Completely automatic elevator service—cars travel 800 feet a minute.

PARKING FACILITIES.

HOLMES ONDERDONK Manager 1229 Tribune Tower Phone Superior 0100

OFFICE OFFERINGS. CHICAGO STOCK EXCHANGE BLDG. 30 N. La Salle-st. Suites of 1-2-3 p. o. and reception room.

REAPER BLOCK. N. E. corner Clark and Washington. 1 private office and reception room... $38.50. 2 priv. offices and reception room... $52.50.

U. S. EXPRESS BLDG. 58-60 W. Washington-st. Offices $30 and up.

163 W. WASHINGTON-ST. Near La Salle-st. Offices single or en suite. Light top floor, 4,500 sq. ft. or less. Attractive prices.

BEDFORD BLDG. 203 S. Dearborn-st. 3 private offices and reception, $95.

We can supply your needs in one of our buildings. JUDSON F. STONE, Agent. Main 1776. 30 N. La Salle.

HARTFORD BUILDING AT CENTER OF LOOP. S. W. COR. MADISON AND DEARBORN. Attractive offices; one prominent cor. suite unusually good light; location most convenient; rentals very reasonable; excellent service; long and short term lease. 8 S. DEARBORN, COR. MADISON. Room 402. Central 6637.

EXCELLENT LOCATION FOR INSUR., BOARD OF TR., STOCK EXCH. HOUSES, RAILROADS, ETC. Office space in our buildings at 172 W. Jackson-blvd., running through to 167 Quincy and 231 S. Wells-st. Old Colony Life Insurance Co., Telephone Harrison 1055.

DELAWARE BUILDING. 36 W. RANDOLPH-ST. Daylight corner office, suitable for professional and general business; rentals $40 per mo. and up. Outstanding 3d floor suite with splendid advertising facilities. ALFRED L. MILTENBERG & CO., ph. Randolph 0334.

WILL SUBLEASE half of my large, light office, on No. Side of new bldg. Also share telephone and office service; very reasonable rent. Room 587 Adams-Franklin Bldg.

MALLERS BUILDING, S. E. CORNER MADISON AND WABASH. OFFICE UNITS OF 360 FEET AND UP. APPLY AT OFFICE IN BUILDING. ROOM 1216. CENTRAL 5473.

TO RENT—SUBLEASE. VERY DESIRABLE office overlooking lake, 1,316 sq. ft., with 3 private offices; large general office and stockroom; firm moving out of city and offers attractive figure. 307 N. Michigan-av. Central 3160. Mr. Kemp.

Beautifully Furnished Office. New bldg., complete bus. service, pri. rms., desk and mail-phone address $10-$35 upward. Mr. Wirt. 205 W. Wacker. Cent. 1689.

TO RENT — WILL SUBLET VERY DES. suite, 6 priv. offices and dbl. recep. rm. or ½ of same for term of 1 to 3 yrs. Cheap rent. Call at Rm. 401, 155 N. Clark.

HARD TO BEAT. 2 private offices and reception rms., $75. 20 W. Jackson-blvd. Harrison 2138.

TO RENT—CHOICE SPACE AT LOW PRICE in Mid-City Trust and Savings Bank Bldg., Halsted and Madison-sts., walking distance to loop. Parking, Ph. Haymarket 7600.

TO RENT—FOR SEPT. 1ST, DESIRABLE office furnished; $100; also desk space, $30. Stenog. available. Apply Rm. 1404, 30 N. Michigan-av. Phone Franklin 0594.

TO RENT—ATTRACTIVE CORNER OFFICE with use of reception room in large suite; with or without service. Suite 1713, 100 W. Monroe-st.

TO RENT—CHICAGO-CLARK BLDG., MODern offices; $30 month and up. JOHN R. MAGILL & CO., 35 N. Dearborn-st. Central 7900.

TO RENT—DESIRABLE PRIVATE OFFICE; reception rm. and attendant privileges. 185 N. Wabash, Suite 1124.

TO RENT—MICHIGAN-OHIO BLDG., 612 N. Michigan-av., suite of offices; lease to Dec. 31, 1929. Call H. M. Swanzey, Cent. 9051.

TO RENT—FURNISHED PRIV. OFFICE, reception room and attendance privileges. 123 W. Madison, Suite 700.

TO RENT—PRIVATE OFFICE. PHONE, steno service. Reasonable, also desk space. 813. 64 W. Randolph-st. Dea. 5911.

TO RENT—LARGE SUITE OVERLOOKING lake; beautifully furnished; reasonable. 804 Straus Bldg.

TO RENT—PRIV. OFFICES, SWITCHBRD. service. 176 W. Adams, Rooms 1540.

TO RENT—FUR. OFFICE, $40 PER MO. 907, 179 W. Washington.

TO RENT—DESK, INCLUDING STENO. serv. Room 1919, 11 S. La Salle-st.

TO RENT—3 LARGE, LIGHT, PRIVATE OFfices. Room 603, 109 N. Dearborn.

TO RENT—BEAUT. FURN. OFF., REC. RM. $40. 440 S. Dearborn, R. 740. Boul. 1554.

TO RENT—PRIV. LT. OFF., PH., MAIL serv. incl.; $5 mo. 1140, 35 E. Wacker-dr.

TO RENT—DESK, PHONE, STENO., MAIL service. 6 E. Lake-st., R. 512.

TO RENT—OFFICES AND SHOPS. Outlying.

MIDWAY BUILDING. 6054 COTTAGE GROVE-AV. Ideal location for So. Side branch offices. Suites with reception room for professional men. Excel. trans., parking. Fireproof bldg. Reas. rentals. Fairfax 4810.

WHY PAY LOOP PRICES? For 60% of what it would cost in the loop we can rent 3,600 to 10,000 sq. ft. of office space on the N. E. cor. 47th and Drexel. Will remodel to suit. Call Harrison 2138.

TO RENT—BROADWAY-CLARK CORNERS.
3933 Broadway; steam ... $20
1145 Bryn Mawr; steam ... $25-$35
3118 N. Clark, 4 rms., steam ... $50
4020 Broadway, 5 rm. apt., steam ... $82.50
J. B. WALLER. 700 Irving Park. L. V. 6480.

TO RENT—OFFCS. SUITABLE FOR PHYS. and dentist, 2d fl., N. W. cor. S. Kedzie and Flournoy-st.; reas. rent. MR. GALVANI, Kedzie 0470.

TO RENT—OFFICE, ABOVE DRUG STORE; good location for doctor. 3101 W. 22d-st.

TO RENT—3 MOD. OFFICES, VERY REAS. 2721 So. Michigan. Victory 3672.

TO RENT—WANT DOCTORS FOR LGE. OFfices, S. W. cor. Milwaukee and Crawford.

TO RENT—OFFC., N. SIDE; EXC. TR.; NO park. restrict.; reas. rt. 800 W. North-av.

TO RENT—FLOORS AND LOFTS.

WAREHOUSE FOR RENT CHEAP

28,000 square feet of the highest class Railway and Water Terminal Space in Chicago to Sublease.

Our lease runs for two years. If you are a large user of warehouse space here is a chance to save thousands of dollars in rent. After two years space may be retained, if desired, at regular rates.

Heated, modern building with automatic sprinkler system. Exceptionally low insurance rate. Location: Close to downtown Chicago. 2 large freight elevators. Tunnel connections. Switch track for 6 freight cars.

Will rent all or part of this space for immediate possession.

Holmes Onderdonk, Agent, 1229 Tribune Tower Phone Superior 0100

630 S. WABASH-AV. Floors, 4,000 to 10,000 feet, sprinkled. Freight and passenger elevators. JUDSON F. STONE, Agent. Main 1776. 30 N. La Salle-st.

LEES BUILDING. 19 S. Wells-st. Stock space at 50c sq. ft. and up; fireproof; 400 to 2,500 sq. ft. The University of Chicago. Franklin 1034.

TO RENT — WEST SIDE NEAR LOOP. well lighted spaces, sprinkled and heated; electric freight and passenger elevators. 6,000 SQUARE FEET AND UP. 522 S. Clinton-st. Phone State 3453.

VERY REASONABLE. Loft space in Regal Bldg. About 2,000 sq. ft. Call Harrison 2138.

TO RENT—THIRD FLOOR, 30 E. KINzie-st., 5,000 sq. ft. Wonderful light; stm. heat; freight elevator. Rent very reasonable. Phone Superior 5436.

TO RENT—1,000 FT., 2D FLOOR; OFFICE or light manufacturing; private entrance; 3 front windows; near Wrigley bldg.; rent reas. 420 Rush-st.

TO RENT—1500 SQ. FT.; WILL DIVIDE; stm. ht., daylight, blower; wired for pwr. and light; excl. trans.; 15 min. to loop; rent reas. 745 S. Winchester-av. West 3461.

TO RENT—FLOOR, 4,000 TO 16,000 FT. West Side; fine light; low rent. WM. KAPLAN, 36 S. State-st. Cent. 4459.

TO RENT—1,000 TO 40,000 SQ. FT., NR. Furniture Mart. Franklin 4860.

TO RENT—MFG. PROPERTY.

TO RENT—WAREHOUSE, CORNER CALIfornia-av. and Taylor-st.; adjoining team track. Apply M. H. Rogers, 317 S. St. Louis-av.

TO RENT—3 STY. BLDG., 85X100, OR floors, on C. J. Ry., Spkld. yard. HART & WHETSTON. State 8270.

TO RENT — NEW, MODERN DAYLIGHT fcty., 19,000 sq. ft.; rent or sell reas. E. N. DUERLEIN & CO. Franklin 4860.

TO RENT—4,100 SQ. FT.; TRACK; CEMT. floor; car body level; steam heat; full commission to brokers. Randolph 1828.

TO RENT—BUILDINGS.

1222 S. WABASH-AV. 3 story brick building suitable for light mfg. or salesrms.; 33,000 sq. ft.; steam ht.; 2 elevators; close to hotels, the loop, and freight depots; direct transportation to south and west sides; labor supply; available now. JUDSON F. STONE, Agents. Main 1776. 30 N. La Salle-st.

TO RENT—MODERN 1 STORY BLDG., APprox. 5,000 sq. ft., truss roof, skylights, heating plant, etc.; imm. poss. 3018 Calumet-av. E. E. BALDWIN AGENCY & LOAN CORP. 3450 Indiana-av. Douglas 1020.

719 S. ASHLAND-BLVD. Rear bldg., 25x31, lower floor suitable for garage and work shop, with storeroom upper floor; 4 nice living rms. and bath.

STORE FIXTURES.

REASONABLE. 60 oak tables, 30x48 in., 1 National Cash Register, bolt holders, metal and wooden stands, silk thread cabinets, one 12 ft. notion counter, incl. bins, electric light fixtures. Cooper's Dry Goods Store, 1941 Central-st., Evanston.

JULIUS BENDER, INC., 901-905 W. MADISON-ST. STORE FIXTURES, OFFICE EQUIPMENT, NEW AND USED. TIME PAYMENT.

SANDWICH SHOP OR RESTAURANT FIXtures—Big sale; modern, slightly used equipment; monthly payments. Chas. Bender Co., 608 N. Wells-st.

CANDY CASES, CIGAR CASES, WALL cases, tables, chairs; all kinds; used only short time; very cheap; all sizes to make outfits. 608 N. Wells-st.

BUY DIRECT FROM FACTORY: SHOWcases, wall cases, counters, mirrors, etc.; selling out used fixtures. CHAS. BODACH & SONS, 1724-32 N. WINCHESTER-AV.

BEAUTY SHOP AND BARBER'S FIXTURES —New and used; easy payments. PAIDAR CO., 1120 N. Wells-st. Ph. Diversey 0200.

PARTITIONS, RAILINGS, CABINET WORK. Manufacturers of high grade fixtures. HUETHER & CO., 4511 Grand. Bel. 8247.

BUTCHER OUTFIT INC. 6X8 ICEBOX, scale, slicer, blocks, etc. Time payments. 1708 S. State-st.

STORE FIXTURES—EVERY KIND; NEW or used; terms. Chas. Bender Co., 608-14 N. Wells-st.

SHOW CASES, 10, 15 FT., 6 FT. WALL case with drawers. Reas. Bitt. 7683.

OFFICE FURNITURE, FILES, SAFES.

100 DESKS AND 100 SWIVEL CHAIRS, the surplus stock of La Salle Extension University, on sale here at quick moving prices; good quality desks, $15 to $25; typ. desks, $15 to $22.50; swivel chairs, $5 to $10, etc. Central Office Furn. Co., 427 S. Wabash-av.

MAHOGANY OUTFIT—CONSISTING OF flat desk, table, swivel chair, typewriter desk and chair, 2 side chairs, steel file, baskets, trays, ink well; complete, $95. LOME, 408 S. Dearborn-st.

NEW WALNUT AND MAHOGANY DESKS, chairs, files, safes, etc.; standard lines, floor samples; unusual bargain to reduce stock before inventory. Office Equipment Co., 312 W. Monroe-st.

DESKS, OFFICE FURNITURE — ALL DEscriptions; new and used safes, vault doors. SABATH DESK CO., 172 W. Lake-st.

SAFES—MAKE YOUR DOLLAR DO DOUBLE duty; our entire stock unheard of prices. The Howe Scale Co., 1126 Wabash. Har. 6416.

60x34 DESKS, OAK, MHG., WALNUT, $27.50. 50 in. desks, $25; filing cabinets, $10; swivel chairs, $7.50. S. & P., 119 N. Wells.

DESKS, $10 UP; SW. CHAIRS, $7; 4 DRAW. file, $17... etc. Economy, 189 N. Dearborn.

DESKS, CHAIRS, FILES AND SAFES. Spitzer's, 173 W. Lake-st.

MUSICAL AND DRAMATIC.

CHORUS GIRLS—IMMEDIATE WORK; SAL. $35. Ernie Young, 511 Butler Bldg.

REAL ESTATE FOR SALE. CENTRAL.

FOR SALE—EXCELLENT SITE FOR OFfice or display bldg.; 150x100 ft. on Erie, E. of Michigan-av., or will build to suit. EDWIN J. BOWES JR. & CO., 111 W. Monroe-st. Rand. 3272.

APARTMENTS—SOUTH SIDE.

SIX FLAT. New building; near the Illinois Central, 5 room apartments and 5 car garage. A splendid home and investment that requires $7,000 cash or will consider 2 flat or house in trade. Price $56,000. GLATT & PRICE, 6827 Stony Island-av. Dorchester 8800. 8026 Cottage Grove-av. Vincennes 6920.

MUST SELL 6 FLAT. Octagon sun parlors, extra large 5 rm. flats; 4 brk. garages, 2 blks. I. C. sta., 69th-pl., nr. Stony Island-av.; best offer takes it or trade for smaller. Owner demands quick action. TAKKEN, 6948 Stony Isl. Fairfax 8200.

$10,000 CASH BUYS new 16 apt.; 12 4's, 3 3's; all rented; Craftex and canvas walls; weather strips; elect. refrig.; tile bath, etc.; 1 blk. to I. C. sta.; rental value $15,000; pr. $95,000. A real snap. Beverly 8151.

WOODLAWN 12 APT. Cor. bldg., 2 blks. I. C., L and 63d-st., nr. Jackson Pk. Tower theater, 4-5-6 rms., 1 mtge., $15,000 cash req.; might consider clear impr. in exch. Dorchester 5892.

TO COLORED—$500 DOWN. Buys a beaut. modern brick 2 flat; new stm. plant; large light rms.; real barg. Owner, 2nd apt. 6338 Vernon-av. Engl. 9753.

FOR SALE—HYDE PARK 2 APT., 6-6 RMS., h. w. heat; just right for room renting; may be used for business; must sell; submit offer. Call Kenwood 4441.

FOR SALE—BY OWNER, 2 YR. OLD, 3 flat, 6 rooms, 2 baths; all apts. leased for year; no agents. Best buy in So. Shore. $28,500; cash $5,500. Tel. So. Shore 4473.

FOR SALE—2 FLAT BRICK, 5-6 RMS., lot 50x125; hot water heat; 2 car garage. 6540 Aberdeen. Agent on premises, 12:30 to 4:30 p.m. Brokers submit.

FOR SALE—7123 EBERHART-AV., 2 FLAT brk., 5-6 rm.; st. ht.; glzd. r. pch.; 2 car gar.; nr. schools, N. Y. Cent. trans., 18 min. to lp.; will sac. for cash. Apt. 1.

FOR SALE—2 FLAT, PRICE SET TO SELL; 5 and 5 rms., steam heat, glazed porches. Phone Normal 0998.

FOR SALE—2 APTS., 7 RMS.; LAKE FRT., nr. 45th, with furniture; going to California; $2,000 cash. Drexel 1234.

FOR SALE — 3 FLAT, 5 ROOMS, TILE baths, 3 car garage. 8117 Kingston-av. Owner, J. Stewart, Ph. Triangle 4998 eves.

APARTMENTS—S. W. SIDE.

3529 W. 63D-PL. New brick 2 apts.; 5-5 rms., slpg. pchs.; very reas.; terms to responsible party. H. A. HAUSEN, OWNER, 8200 Kenwood., Regent 1139, Hemlock 7269.

APARTMENTS—NORTH SIDE.

FOR SALE—CLOSE IN NORTH SIDE; 2 bldgs. with 3 lots, Mohawk-st., s. of Center-st.; 3 flat, 8 rm. ea.; 3 flat 4-4 and 7 rms.; 2 garages with driveway from Mohawk-st.; bldg. brick and stone and in excellent condition; rental value over $4,300; price $30,000 for all clear; terms part cash. 1st time offered. John J. Downey & Co., 40 N. Dearborn-st.

BANK HOLDS TITLE. Must sell new 64 apt., beautifully furnished, nr. Edgewater Beach hotel on Kenmore. Runs 90% full. Big payer. Rentals approx. $70,000 per annum. Price $335,000, including $40,000 of furniture paid; $50,000 cash required. Address Y O 161, Tribune.

FOR SALE—PRICE SMASHED FOR QUICK sale. Biggest barg. on north side. My beaut. 3 apt. bldg., 6 rms., 2 tile baths, tile kitch., elect. refrig., oil ht., 5 heated garages; lot 40x158. This was built for my home. See it today. Small down paymt. will handle. See my broker, Kenneth C. Hawkins, 1745 Howard-st.

ROGERS PARK SPECIAL. Near Loyola L, 3 apt., 6 rms., 2 car gar.; annual rental, $3,840; owner must leave city Sept. 1st; will accept any reasonable offer. MR. McHUGH. GUBBINS & McDONNELL, 6505 Sheridan-rd. Sheldrake 8300.

Edgewater 6 Apt. Special. Near Broadway and Thorndale L, 6 apt., 5 rms. each. Bldg. in splendid condition. Illness compels immediate sale. Priced at $39,000. Reasonable terms. MR. McHUGH. GUBBINS & McDONNELL, 6505 Sheridan-rd. Sheldrake 8300.

FOR SALE—6 APTS. IN THE WILSON-AV. dist., easy to remodel into rooming house; partly furn.; all rms. separated from hallway; big income if handled right; easy terms; small down payment. Also 2 suburban lots, 60 ft. by 150 each, with improvements in and paid for. Will take $990 for both lots. Address A C 333, Tribune.

NEW BRICK 2 FLAT. 6-6 rms.; modern to the minute, incl. tile bath, elec. refrigeration, crystal fixtures; lrg. rooms, fireplaces, arch doorways, book nooks, etc.; 1 blk. to L, 39 mins. to loop; $1,000 cash, balance like rent. Address Y Y 420, Tribune.

FOR SALE—OUT OF TOWN OWNER WILL sell for less than ground value, a nice frame house divided into 2 apts. of 5 rms. each, separate furnaces, lot 33 1-3x165; choice East Ravenswood location. $12,500. Clear. Terms to suit. Bittersweet 4822.

A GIVE AWAY—$11,250. 2 flat brk., 1910 Farragut, 5-6 rms., 1st; h. w. ht.; 2 car gar.; $2,500 cash. Inq. 1773 Wilson-av. Ph. Ravenswood 0437.

CLIFTON-AV. 6 FL., $33,750. Nr. Wilson L, all 5 rms.; open pchs.; lot 50 ft.; net mtg. $9,000; want cash for equity. Address F J 271, Tribune.

NEW 18 APT. BEAU. BLDG. Wide cor.; 4-5 rms.; latest features; 100% rented; 1 mtg. $95,000, 6%, 7 yrs.; trade for smaller or vacant. Longbeach 2838.

FOR SALE—COMPELLED TO SELL MY beaut. 2 flat, Devon-Western sect.; h. w. ht.; 2 car gar. Yours for $16,500 if you act quick. Sheldrake 4045.

FOR SALE—2057-9 BISSELL-ST., CORNER brk.; lot 40x125; mod. 20 rm.; rents $6,000; price $27,000; terms. Ph. Owner, Diversey 4523.

FOR SALE—L. P. DISTRICT, 2 FLAT BRK., 15 lge. rms.; lot 45x135; suitable for fur. apt., home, studio, doctor's res., or builders. M. Weber, Mohawk 0472.

FOR SALE—DANDY SUN PAR., 6 FLAT, 4 brk. garages, Winthrop-av., nr. lake and "L." Pr. $45,000. Will trade. Sheldrake 8602.

FOR SALE—OR TRADE—12 APT. COR. 4400 N., nr. lk.; Montrose; gd. inc.; very low pr. Address C 429, Tribune.

FOR SALE—MOVING TO FLORIDA; SAC. $6,500 equity in 4 rm. co-op. apt. for $5,000; $500 cash; terms. Sunny. 4717.

FOR SALE—NEW 6 FLAT; 66 FT. LOT; 6 car gar.; elec. refrig.; will exch. for vac. or old improved. Sheldrake 8602.

APARTMENTS—N. W. SIDE.

FOR SALE—OR TRADE—2 FLAT BRICK with 2 hot water plants; oak trim, glazed and screened porches, 5-5 rooms; street paved and paid. What have you in vacant or smaller? WATSON BOND AND MORTGAGE CO. Ask for Mr. Karling. Pen. 5900.

FOR QUICK SALE. Beaut. 2 flat brk., 5-5 rms., slpg. pchs.; hot w. ht.; small down paymt. 5450 N. Kimball.

FOR SALE—3 APT. BRK. BLDG.; STM. ht.; 1 apt. vacant; will sell cheap; $1,500 cash, bal. $50 per mo.; owner on premises 2-5 and 7-9 evenings. 4023 N. Troy-st.

FOR SALE OR EXCH.—6 FL., OIL HT.; 2 car gar.; for vac. or 2 fl.; $12,000 equity. Wuethrich & Breda, 3120 N. Cicero-av.

FOR SALE—S. W. COR. EASTWOOD-KARlov; new 7 flat; sm. trade, cash. Irv. 8608.

BUSINESS PROPERTY—SOUTH.

FOR SALE OR EXCHANGE. So Side Bakery, fully equipped, new oven and fixtures; 6 rm. apt.; 2 car fr. gar.; brk. bldg.; new steam htg. plant; lot 25x125; might consider 6 or 8 apt. in exch. WOODRICH BROS., Plaza 1200.

STORE, and two flats, located on 79th-st. This is a smash out and only requires $2,000. GLATT & PRICE, 6827 Stony Island-av. Dorchester 8800. 8026 Cottage Grove-av. Vincennes 6920.

FOR SALE—43D-ST. COR. STORES, FLATS, and offices; modern bldg.; in good repair; rented for $21,250; a positive snap; price, $112,500. W. H. BOWERS & CO. Calumet 0983, 6 E. 31st-st., n. e. cor. State.

BUSINESS PROPERTY—NORTH.

BARGAIN—NEW BUILDING. Devon, near Western; has 8 stores, 19 apts.; cor. bldg.; income $20,000; all rented. May consider trade. Address T S 80, Tribune.

BUSINESS PROPERTY—N. W.

FOR SALE—NEW 2 STORY BRICK STORE and flat bldg. on prominent street, close to Irving Park-blvd. Price right to reliable party on long time easy payment contract. Address A D 454, Tribune.

FOR SALE—60 FT. BUSINESS COR., BELmont-av. Fast growing section. Very attractive investment of this type. Little cash down, bal. long time contract. Address B H 346, Tribune.

BRYN MAWR NR. KEDZIE. Lot can be had at a bargain. APELT & JOHNSON, 130 N. Wells. State 9264.

BUSINESS PROPERTY—WEST SIDE.

TRANSFER CORNER. Live opportunity to buy at half real value 3 stores, 3 offices, and 2 flats, and 25 ft. vacant; $25,000 cash down will handle; quick action necessary. Phone Stewart 2500.

FOR SALE—NEW STORE AND FLAT, 3529 5th-av.; mod. 5 rms., bath sep., hot wtr. htrs.; mthly. inc. $140; $3,500 will handle; trade for vacant. Mansfield 0241.

FOR SALE—2 STORY STORE AND FLAT bldg. at 124 N. Halsted-st. ALEX. FRIEND & CO., INC., 29 S. La Salle-st. Randolph 4913.

FOR SALE—1-6 RM. FLAT, 6-4 RM. FL'TS; 2 stores. 501 N. Hamlin-av.

REAL ESTATE FOR SALE. HOUSES—SOUTH SIDE.

PARK MANOR BUNGALOW. Acct. death of wife will sell at real bargain price. 5 rms. and music room; h. w. ht.; new gas stove and metal refrig. Plastered ceil., bsmt.; lot 30x125; beaut. lawn, shrubs, and flowers; nr. schools, churches and N. Y. C. R. R. McKEY & POAGUE, 7904 Cottage Grove-av. Triangle 5060.

8200 KENWOOD-AV. Large 6 rm. brk. bungalow; slpg. porch; h. w. ht.; 42 ft. corner; I. C. transp.; price $17,500; $3,500 cash or lot as part payment. Balance E-Z. H. A. HAUSEN, OWNER, 8200 Kenwood. Regent 1139, Hemlock 7269.

DEATH IN FAMILY. Must sell this good brick home on a 50 ft. lot with 2 car brk. garage; ht. w. ht., 7 rms. in fine condition; nr. steam and electric transp. for $12,500. WOODRICH BROS. PLAZA 1200.

59TH-INDIANA-AV. 2 houses arrang. for kitch., can be sold sep., 8 rms. ea. with nice bsmt.; $1,000 cash will handle. HOBBS & GRUBB, Excl. Agts. 446 E. 47th-st. Atl. 4610-11-12.

FOR SALE—7337 PHILLIPS-AV., 7 RM. frame residence, hot water heat; lot 50x135; 2 blks. from South Shore I. C. sta.; price for quick sale. E. H. OLDENBURGER, 9119 Commercial-av. South Chicago 0261.

FOR SALE—MUST SACRIF. MY MODERN 6 rm. brick colonial residence with 37 foot lot; street in and paid; for quick sale will accept $1,500 cash, bal. easy terms. 9321 Loomis-st. Bev. 7275.

FOR SALE—9 RM. HOUSE IN HEART OF Woodlawn; brick, gray stone front; glaz'd slp. pchs.; h. w. ht.; 2 car gar.; close to I. C., bus, surf., L; $11,500; owner on premises. 6610 Ingleside-av. Midway 2250.

$250 CASH, $30 monthly and int. buys house. Furnace, elec.; hot water; garage; good condition; newly painted. 6020 Aberdeen-st. Owner.

FOR SALE — 97TH-PL., AT LOOMIS-ST., beau. Engl. home, 6 lge. rms.; h. w. ht.; elec refrig., tile bath, kitch.; insulat.; studio liv. rm.; lge. lot; E. Z. terms. Bev. 8151.

8136 S. LINCOLN-ST. 6 r. brick, new, h. w. heat. Easy terms. Owner, Koch. Victory 6590.

FOR SALE—BARGAIN, 5 RM. BR. BUNGAlow; h. w. heat; side dr.; 2 car gar.; $9,600; $4,600 cash. 7929 Oglesby-av.

HOUSES—SOUTHWEST SIDE.

FOR SALE—$300 DOWN AND YOU ARE IN possession of a 5 or 6 rm. brk. bung.; glzd. pch., lge. lot; near bldgs.; furnace ht.; nr. 72d and Western. Keys at Hemlock 4900.

HOUSES—NORTH SIDE.

FOR SALE — 7 ROOM HOUSE AT 1623 Chase-av., Rogers Park. Lot 50x155. 3 car garage. Ideal home in best of condition or good site for apt. bldg. Priced at land value, $30,000. See your broker or call after 7 o'clock evenings, Sheldrake 4396. Inspection by appointment only.

FOR SALE — SEVERAL GOOD HOUSES close to Lincoln Pk.; Deming-pl., 27 rms.; Wrightwood, 11 rms.; Orchard, 23 rms.; Deming-pl., 17 rms.; Arlington-pl., 12 rms. The above houses are offered by us as exclusive agts. For prices, tms., inspection call Broomell Bros., Main 1402, 111 W. Washington.

FOR SALE—$500 OR $1,000 DOWN, $81 A month, or more, buys bungalow. Move in now. I take your lease. Call 6622 N. Sacramento. Ph. Whitehall 4253.

HOUSES—NORTHWEST SIDE.

FINEST HOMES. Very attractive 5-6 rm. brick bungalows. Insulated large lgt. rms., enclosed porches. Latest plbg., roof of tile or composition. 33 ft. lots, decorate to suit. Some at $9,000. STREETS PAVED AND PAID FOR. ADDISON-ST. BUS DIRECT TO LOOP. ALBERT J. SCHORSCH & CO., 6059 IRVING PARK-BLVD.

FOR SALE—AT $55 PER MONTH. Your chance for that MODERN, NEW, 6 LG. RM. BRICK HOME. $7,450. $300 CASH. All latest built in features, tile bath, steel construction; furnace heat, glazed porch; also shades and screens; complete. MEHAN & MALONE, HOME BUILDERS. Open evenings. 6407 IRVING PK.-BLVD.

FOR SALE—$6,550, $200 CASH AND MOVE in. A wonderful new 5 room brick bungalow with built-in plumbing, tile bath, beautiful electric fixtures; outside icing; large floored attic; roomy porches; Robinson furnace. POTTER & MEHAN HOME BUILDERS. 3960 N. Narragansett, or 6543 Irving Park-blvd. Open evenings.

REAL BARGAIN. Oct. frt. brk., leaded glass windows; living rm. 14x18; pvd. st.; good trans.; modern thruout; priced for quick sale, $8,650; cash $1,000, bal. easy. ADVANCE REALTY CO., 4916 Irving Park-blvd.

GREATER NORTH PARK. High grade 6 rm. brick bungalow; brand new; brkfst. nook; tile bath, etc.; $12,800. 5825 N. Christiana. Independence 3283.

FOR SALE—4 RM. COTTAGE, LARGE LOT, close to Addison-st., for $2,900; ½ blk. from brick bungalows selling at $7,950. Good transp. Will take $280 cash, bal. mo. Address A S 64, Tribune.

Brick Bungalow, $7,500. $500 cash takes lovely 5 rm. bungalow. STEAM AND SURFACE TRANSP. RALPH H. BEESLEY. 4219 Irving Park.

FOR SALE—FOR IMMEDIATE SALE, NEW cottage, 1 blk. N. of Belmont, nr. School-st.; $2,000 takes it this week. $225 down, bal. small mo. payments. Address Y A 569, Tribune.

FOR SALE—NEW 5 RM. BRICK BUNGAlow; will sell cheap. Owner on premises. 3402 N. Natoma-av.

FOR SALE—NO CASH REQUIRED. CHARMING ENGLISH HOME; $65 A MO. 6518 NEWCASTLE-AV. NEW. 3671.

FOR SALE—LOGAN-SQ. 7 RM. BRICK; H. w. ht.; 2 car brick garage; ¼ blk. to L terminal; only $8,750. Belmont 3211.

FOR SALE—NORWOOD PK., 5 RM. HOME, with income; landscaped; $2,000 cash. 6322 N. Nordica. Newc. 1061.

FOR SALE—6 RM. BRICK BUNGALOW BY owner. 3520 Potomac-av.

FOR SALE—$300 BUYS EQU. IN 5 R. BRK. bung.; nearly new. 2705 N. 75th-ct.

FOR SALE—SACR. NEW 5 R. BRK. BUNG. $4,850, $200 ch., $40 mo. Call Mgr. 5275.

VACANT—SOUTH SIDE.

BARGAIN. My large half sec., live cor.; 92 ft. front, 3 blocks from property selling at much more than I ask for quick sale; price less than $30 a front foot; terms or cash. Address F G 514, Tribune.

FOR SALE—DOUBLE SECTION LINE CORner, valued at $125,000; owner will sacrifice for $90,000; take some trade. ELMER JORDAN. Pros. 8700. 2417 W. 63d-st.

FOR SALE—50X125 FT. ON BOULEVARD, zoned for 3 story bldg.; all improv., including street in and paid. Price $50 per ft. MR. KISH, Midway 0050.

FOR SALE—50X125, INDIANAPOLIS-BLVD. so. of 103d-st. TITLE CLEARANCE BUREAU, 130 N. Wells. Franklin 1158.

FOR SALE—LOTS NR. BEVERLY HILLS, $1 down. FRANK DE LUGACH, Owner, 10 S. La Salle-st. Franklin 4703.

FOR SALE—COR. 48X125, FOR GAS STA. all permits passed. Saginaw 6152.

FOR SALE—37½ FT. LOT, 86TH AND Bennett. Ph. owner, Saginaw 7821.

VACANT—SOUTHWEST SIDE.

FOR SALE—LOT 26½X135, ALL IMPR. in and paid for. 63rd, nr. Rockwell. Cheap for quick sale. Pros. 9695.

FOR SALE—APT. SITES, NEAR 79TH-ST., for as low as $750. Write us for information. Address B K 508, Tribune.

FOR SALE—10 LOTS, NR. 55TH-ST., E. OF Crawford. Sell in parts; good terms; sewer, wtr. in; cheap. Address C 530, Tribune.

VACANT—NORTH SIDE.

LIQUIDATION. A few large lots on Winona-av., at $30 a ft.; terms $250 cash; act now. Address P O 433, Tribune.

BELOW MARKET. Howard-av. business lot; 50 ft. frontage, 3 blocks Howard L station; ripe for building. KENNETH C. HAWKINS, 1745 Howard-st.

FOR SALE—FINE HOMESITE, ONLY $1,090; 1 blk. n. Belmont; nr. School-st.; very desirable investment; only $150 down, bal. $12 a mo. Address L D 583, Tribune.

FOR SALE—30 FT. LOT ON FRANCISCO between North Shore and Pratt. Bargain. Terms. Apelt & Johnson, 130 N. Wells-st. State 9264.

FOR SALE—50X139, COLUMBIA, NEAR Sheridan, apt. or hotel site; $19,300; tms. Sheldrake 9100. Longbeach 9823.

FOR SALE—66X140 FT., NR. WELLINGton and Halsted. MADDEN BROS., 140 S. DEARBORN-ST.

VACANT—NORTHWEST SIDE.

FOR SALE—MY APT. LOT ON WALLEN-av., near Devon-av.; improvements all in. Will sell very reasonable. Small down payment. No brokers. Address A T 357, Tribune.

OIL STATION SITE. 100x125; corner Irving Park-blvd.; double full section line. Small amount cash req. Bal. 6 yrs. Address A H 1[illegible], Tribune.

FOR SALE—WOULD LIKE TO SELL AT once, 50x125 ft. homesite in good residential section, N. W., for $500. Will take $100 now, bal. $15 mo. Address B Y 412, Tribune.

FOR SALE — CORNER ON SCHOOL-ST. only $1,190. Want to sell this week. Small cash payment, bal. each month. Address A M 401, Tribune.

FOR SALE—FINE LARGE RES. SITE; only $1,090; 1 blk. N. from Belmont-av. Pay $150 cash now, bal. $12 mo. Address B J 302, Tribune.

FOR SALE—30X125, NEAR LAWRENCE-av., at $825; terms to responsible private party; no brokers. Address P O 432, Tribune.

FOR SALE—COR. CARMEN-MONTICELLO, 59x125; imps. paid; $5,000. Key. 4465.

REAL ESTATE FOR SALE. VACANT—NORTHWEST SIDE.

BUSINESS CORNER NEAR FOSTER-AV., $40 A FOOT, Terms ¼ Cash. Chance of a Lifetime. Address P O 434, Tribune.

BOULEVARD CORNER. Brightest lighted boulevard in Chicago, another Sheridan-rd.; unusual oppor. to make money with small cash pay. A bargain; no agents wanted. Owner, Address B P 540, Tribune.

REAL ESTATE—MFG. PROPERTY.

FOR SALE — NEW FACT. BLDG., ZONED heavy; 5,500 sq. ft.; st. ht.; skylts.; cem. flrs.; truss roof; nr. L and st. car; real bargain. Regan Constr. Co. Franklin 5263.

FOR SALE—OR LEASE—1 STY. BLDG. COR. Washington and Western; 10,000 sq. ft., $300 mo. with option to buy at $33,000. PAUL C. LOEBER & CO. Ph. Frank. 0757.

FOR SALE—ON C. J. RY., CONC. SPKLD. bldg., 150,000 sq. ft., 2 elevs. HART & WHETSTON. State 8270.

FOR SALE—NEW 1 STY. BLDG., 8,250 SQ. ft., 75 ft. front; rent or sell reas. E. N. DUERLEIN & CO. Franklin 4860.

FOR SALE—FACTORY SITES ON RAILroad switch; low prices to close account. CALLISTUS S. ENNIS & CO., 35 E. Wacker.

REAL ESTATE—OAK PK., AUSTIN.

OPPORTUNITY KNOCKS. $9,000 Buys Independence of moving worries. Six rm. Austin res. of substantial frame construction. SOLID STONE FOUNDATION. Splendid hot water heating system. Oak floors and trim.; 1 piece apron sink. Nicely decorated. Beautiful rear lawn; lot 32x125. See it today. F. A. HILL & CO., INC., 5636 W. Lake-st. Austin 0131 or Euclid 133.

W. H. WRIGHT & CO. ATTRACTIVE 5 rm BUNGALOW in S. Oak Pk., among real homes. Beautiful dining rm. 2 large CHAMBERS. Tile bath. 50 ft. lot [25 ft. can be sold separately]. Landscaped. Price $10,500. 5613 W. Lake-st. Austin 0681. 837 S. Oak Pk.-av. Euclid 5755. W. H. WRIGHT & CO.

FOR SALE — HERE'S A GOOD BUY—NO, the BEST BUY—for some one looking for a BRICK bungalow in the new St. Giles parish; 6 rms.; h. w. ht.; large living rm. [15x18], with fireplace. Tile walls in kitchen and bath. Master bedrm., 12x15; $16,500. MRS. J. C. VAN DOREN. 419 South-blvd., O. P. Vil. 9220, Man. 6040.

FOR SALE—BRICK 2 FLAT OF 6-6 ROOMS and sleeping porch. Practically new. Oak floor and trim; h. w. heat [2 plants]. 2 car garage, side drive. Income $172 a mo. Price $20,000. Terms. F. A. HILL & CO., INC., 5636 W. Lake-st. Aus. 0131. Eucl. 133.

FOR SALE—IN CENTRAL AUSTIN, NR. Chicago-av. Brick SUN PARLOR 2 FLAT, 5-5, 2 H. W. PLANTS. Sleeping porches, screened and glazed. Bldg. in perfect condition. 2 CAR GARAGE. Price $16,500. Terms. F. C. PILGRIM & CO., 5637 W. Lake-st. Austin 1680, Euclid 380.

MRS. R. C. DAVIS. REDUCED FOR QUICK SALE; brick 2 flat in AUSTIN, 5-5; huge liv. rm., slp. pch., tile baths; H. W. HT.; 2 car br. gar. A BARGAIN AT $13,500. 401 South-blvd. O. Pk. Euc. 262. Man. 1317.

Octagon Front 6 Rm. Brick. In a fine N. Oak Park loc.; large lot; tile kitchen and bath, tile roof; $17,500, only $5,000 cash req. Aus. or Euc. 1920.

FOR SALE—NORTH OAK PARK BUNGAlow, brick, 35x138; hot water; tile bath; 3 bedrms.; Frigidaire; 2 car garage; beautiful landscaped; $3,000 down. Phone Owner, Village 6569J.

FOR SALE—BEAUTIFUL 2 FLAT BRICK, 6 and 6, sleeping porch, tile walls in bath and kitchen; 3 car brick garage; h. w. heat; lot 50x172. 426 S. Humphrey-av., between Madison and Washington-blvd. Euc. 3567R.

FOR SALE—2 FLAT BRICK, 6-6, NEARLY new; hot water ht.; 2 car garage; price cut to $14,500 for a quick sale. Aus. 8735.

FOR SALE—NICE 6 RM. HOME, 2 GAR., 50 ft. lot; w. L.; $6,250; cash $1,500. Green & Co., Harrison-Lombard. Aust. 3074.

REAL ESTATE—SUBURBAN—SOUTH. Beverly Hills.

FOR SALE—OWNER HAS AUTHORIZED us to sell his new home, just being completed; h. w. ht.; attached gar.; sun par.; large living rm., natural fireplace, lot 50x179; beautifully landscaped; house cost to build, $24,700; land worth $5,000; total, $29,700. Our price for quick sale, $26,200; $5,000 cash, bal. on reas. monthly payments. Here is one of the few good opportunities in Beverly. Address B E 507, Tribune.

6 ROOMS, $8,500. New; in Beverly dist.; lot 165 ft. deep. WHITE, 9437 S. ASHLAND, BEV. 8286.

FOR SALE—OR RENT—1834 W. 107TH-PL. —New 5 rm. br. bung.; 37½x125; garage. Owner leaving city. Ph. Beverly 7435.

FOR SALE—BRICK BUNGALOW 5 RMS., sleep. porch; deep lot; trees, shrubs; flowers. 10230 S. Leavitt-st. Beverly 6781.

FOR SALE—$500 DOWN FOR PRESSED brk. bung.; on Ridge, 50 ft. lot; pr. $9,000. BROWN & CO., 1829 W. 103d-st. Bev. 7620.

FOR SALE—TO SECURE THE BEST BARgains in Beverly Hills and Morgan Pk., call on O. RUETER & CO., 103d & Western.

FOR SALE—BEST IN CHGO., 3 BLDG. LOTS on Artesian, 1st blk., 111th, Nr. Western, $50 ft. Terms. Call Mrs. Hill, Bev. 8103.

FOR SALE — LEAVITT-ST., VACANT, 100 ft., between 93d and 94th-sts., $60 ft., terms. Owner, Beverly 9820.

Morgan Park.

FOR SALE—BARG. 5 RM. FRAME HOME, garage; 50 ft. lot. $5,500; $3,500 cash req. 11607 Church-st. Beverly 1120.

Miscellaneous.

A REAL BARGAIN FOR QUICK SALE. Brick 2 flat building, 5 and 5 rms.; only 1 year old; hot water heat, double heating system; all hardwood interior; steel construction; on lot 50x125; only 1 blk. from double section corner. J. P. TRACY, 2341 W. 95th-st. Beverly 9101.

BARGAIN—NEW 5 ROOM BRICK BUNGALOW. Steam heat, all hardwood interior; best built in plumbing fixtures; only small down payment req., bal. easy monthly. J. P. TRACY, 2341 W. 95th-st. Beverly 9101.

$85.00 for full size lot, 30x111, in city of 80,000, 50 min. from loop, on I. C.; no brokers. Write at once. Address B 435, Tribune.

FOR SALE—NEW 6 ROOM ENGLISH TYPE home, thoroughly modern; 4 blks. Ivanhoe sta., I. C. Terms as low as $300 cash, easy monthly paymts. Possession at once. Address F B 572, Tribune.

REAL ESTATE—SUBURBAN—S. W.

1½ ACRES, ONLY $700. Located on Burlington R. R.; close to depot; will sell on terms to suit. You can work in Chicago and live here and raise chickens. Write at once. Address T S 591, Tribune.

FOR SALE—40 ACRES; 1 MILE SO. OF Midlothian club on section line; $20,000. J. WM. HOWARD & CO., 10 S. La Salle-st. 1767 W. 95th-st.

FOR SALE — 47TH-ST.-ARTHUR [CONgress Pk]. 240x237½, $25 ft. Address C 291, Tribune.

REAL ESTATE—SUBURBAN—NORTH. Evanston.

SAVE THEM. $ $ $ $ $ $ $ $. 8 rm. home at 2504 Eastwood-av., Evanston, taken in trade on larger home. For immediate movement we will sell for $16,500. Beautifully landscaped corner lot and artistic thruout; 2 blocks from Central-st. North Western sta.; 1 block car line; open for inspection Thursday, Friday and Sunday. Drake Construction Co., 1723 RIDGE-AV., EVANSTON. Ph. Greenleaf 287 or Rog. Pk. 1727.

2219 Lincoln-st. On finest street in North Evanston and convenient to transp., schools, and stores, this 8 rm., 2 bath, oil heated resid. must be sold at once. The price is $19,500, but owner has notified us to submit all reasonable offers. HOKANSON & JENKS, INC., 513 Davis-st., EVANSTON. Greenleaf 1617.

FOR SALE—ONE OF THE MOST BEAUTIful homes in Evanston; 9 rooms, 4 bedrooms, 3 baths; lot 76x212; elec. refrig.; crystal chandeliers, canvas walls, oil heat. See to appreciate; ½ blk. lake. Univ. 6822.

FOR SALE—TWO 6 RM. TRIBUNE PRIZE houses, by owner. 3115 Park, Evanston. Ph. Highland Park 896-Y-4.

FOR SALE—HOMES ON NO. SHORE. MRS. FULLER, 522 Davis-st. University 6860.

Glencoe.

NEW ENGLAND COLONIAL with the simple dignity and spaciousness of the early farmhouse type; 5 bedrms., 3 baths, sun and sleeping porches; Hardinge oil burner; over 150 ft. wooded lot; 3 blocks to lake. Price only $32,500.

SEVEN ROOM HOME with sun room, oil burner, electric ice machine; 2 car garage; corner lot, wooded, near school and Skokie Club. 3d floor can be finished off. Price $22,500. McGUIRE & ORR, 69 W. Washington-st. or Glencoe office.

Charming English Home. Brand new, quaint stucco and timber gables. Flagstone terrace; 9 rooms, huge living room. Breakfast room. 5 large chambers. 3 beautiful baths. 2 car garage; quick sale price, $25,000. Terms. QUINLAN & TYSON, INC., 714 Elm-st. Winnetka 2198.

REAL ESTATE—SUBURBAN—NORTH

Highland Park.

FOR SALE—RENT OR EXCH.—NEW 6 RM. sun p. gar. home; also 2 wded. lots; sacr.; your terms. Address Y Y 376, Tribune.

FOR SALE—HOMES AND HOMESITES IN Phelps & Hayward's beaut. Briargate Villas. Investment opportunity. Superior 6781.

Wilmette.

FOR SALE—ATTRACTIVE 10 RM. HOME in best N. E. section; large living room, sun room, 2 master bedrooms and bath on 1st floor, 4 master bedrooms, 2 sleeping porches, 2 baths on 2d floor. Servants quarters with bath; garage; 100 ft. wooded lot. Owner must sell, reduced to $37,500. R. M. JOHNSTON & CO. Opposite L terminal. Ph. Wilmette 68.

FOR SALE—NEW BRICK COLONIAL, H. W. ht., 3 chambers, bkft. nook, ex. lav. 1st fl.; house insulated throughout and steel supports; 50 ft. lot; gar.; $16,000.
WILMETTE REALTY CO.,
513 4th-st. Wilmette 192.

FOR SALE—TO CLOSE AN ESTATE, MODern 8 rm. home, near the lake; all large rooms, perfect condition throughout; garage, large wooded lot; must sell; $22,500. HILL & STONE, 404 Linden-av., Wilmette.

FOR SALE—ATTR. 6 RM. BRK. COL., SUN parlor; h. w. ht.; gas.; 2 car garage; conv. east loca. Only $19,000. EDDINGTON & ALLEN, INC. End "L" 410 Linden. Ph. Wilmette 407-408.

FOR SALE—WILMETTE, MODERN 8 RMS.; 3 baths, 2 blks fr L and lake; price slashed for quick sale by owner. Address C 144, Tribune.

Winnetka.

TIME SAVING SERVICE.
Only office having beautiful photos of every home for sale on North Shore; save time by first selecting those you prefer. BILLS REALTY, 1603 Sher.-rd. Wil. 3740.

FOR SALE — LAST LOT FOR SALE ON beaut. Prospect-av.; 85 ft. superb frontage adj. wond. homes. Winnetka 1470.

Miscellaneous.

BARGAIN.
Lot 60x175 ft., about 200 ft. from Lake Michigan shore, fine swimming beach, front on paved street; can be used for building home on at once. Lot faces east, near N. W. R. R. sta. Restricted. Terms. $4,250. Address F H 130, Tribune.

REAL ESTATE—SUBURBAN—N. W.

Arlington Heights.

FOR SALE—22 ACRES; PRIVATE SPRING fed lake, surrounded by 95 acre forest; planted for a subdivision; 1 hour to loop; bargain. Address B E 558, Tribune.

THIS IS A STEAL.
20 acres within city limits; price $20,000, one-half cash. Address B H 351, Tribune.

Mount Prospect.

FOR SALE—ATTRACTIVE ENG. BRK. home, 6 rms., tile bath, lge. liv. rm., nat. firepl., birch trim, beaut. decorated, hot w. ht., 55x150 ft. terraced lot; nr. N. W. sta. Owner will sacrifice, $1,000 down, bal., terms to suit. Address K B 387, Tribune.

FOR SALE—BEAUT. 50X150 FT. LOT, best sect. Mt. Prospect; improv. in, ready for bldg., bargain for quick sale. $700. EZ terms. Owner. Address P G 362, Tribune.

FOR SALE—CHOICE RES. COR., 50X155; colonial manor, Mt. Prospect; fully improved. Address C 189, Tribune.

Park Ridge.

BRICK BUNGALOW,
New home, 5 excellent rooms and add'l space upstairs; hot water heat; fireplace; tile bath; breakfast set; attractive decorations; lot 60x125; $10,900; terms. FRED I. GILLICK, PARK RIDGE, ILL. Phone 777.

YE OLDE ENGLISH.
Don't buy before seeing this home; it has comfort and beauty; wide lot, landscaped; close to Park Ridge Country club. 314 Cherry-st., at N. Washington; convenient terms.

BARGAINS IN HOMES AND BUSINESS PROPERTY. OTTO F. WEISJOHN, Park and Center-sts.

FOR SALE—NEW BRK. BUNGALOW; TILE roof and tile bath; in highly restricted district; bargain; small down payment and terms to suit. Address B H 350, Tribune.

FOR SALE—WILL TAKE $1,000 FOR 50 ft. lot; in choice res. district, $200 down, bal. to suit convenience. Write at once. Address B K 504, Tribune.

Miscellaneous.

BARGAIN FOR ROADHSE., DOG KENNEL, CHICKEN FARM, OIL STATIONS. CAN ALL BE PLACED ON THIS PROPERTY.
Full block of 266 ft.-366 ft. on Irving Pk.-blvd.; paved street; nicely wooded; 10 rm. house; double basement; large barn and sheds; $7,000 will handle, balance terms. Address T N 201, Tribune.

GAS STATION SITE, NORTHWEST HIWAY COR. 61X160, $1,790.
Must sell corner in fine sub. N. W.; paving in and paid for; should pay for itself in short time; let your wife run this while you work in Chicago. Here's your chance to double your income. Need $600 cash, bal. $30 per mo. Address T H 344, Tribune.

3 ACRES, $1,550.
Located in a beaut. suburb, northwest of Chicago on C. & N. W.; 45 min. from loop; short distance to depot, schools, stores and churches; ideal for chicken farm or gardening; write for information. Address T Y 591, Tribune.

NEW 4 ROOM HOUSE, LOT 150X132, $2,800.
$400 cash; bal. $25 per mo.; in fine sub. n. w.; close to schools, churches, and active business section; 40 min. to loop. Address T K 191, Tribune.

FOR SALE BY OWNER AT A BARGAIN PRICE.
Brand new 7 rms. and sun parlor; Dutch colonial, on lot 60x188; modern throughout. Robert Gauck, 1044 Diversey-pkwy.

FOR SALE — 5 ACRES ON HIGHWAY. Will sell 1 or all; pri. owner; must sell cheap; terms. Address B H 358, Tribune.

FOR SALE—WANT TO SELL COTTAGE NR. to St. Paul sta. in River Grove. Must have $225 cash. Address A L 221, Tribune.

REAL ESTATE—SUBURBAN—WEST.

Berwyn.

FOR SALE—7 RM. RESIDENCE; LARGE lot; al modern; price $7,500; $900 cash, $45 mo. OWNER, 3510 Clinton-av.

Brookfield.

FOR SALE—$250 DOWN, $50 MO. [INCLU. int.], buys my 6-rm. frame resid., almost new; owner must dispose of at once; pr. $6,250. Owner, Austin 1600.

Downers Grove.

2½ ACRES—$250 CASH,
Balance easy terms. 600 ft. from Ogden-av., near Downers Grove; suitable for chicken, rabbit or small fruit farm; very rich soil. Will sacrifice for $1,750 to close estate. See it. Address K P 124, Tribune.

Elmhurst.

FOR SALE—OR TRADE FOR VAC. OR 3 or 4 rm. hse. on W. Side—Eng. style sgl. bung., 5 lg. rms.; add. space upstairs; fur.; nat. fireplace; tile bath; built-in cupboards, bookcases, lin. closets.; dec.; 1 yr. old; splendid neighborhood, 4 blks. Aurora-Elgin and stores; lot 60x155; all st. imp. in; $11,000; $2,000 equity, bal. terms. Ph. Elmhurst 2190-J. Owner.

FOR SALE—7 RM. RES., BRICK VENEER; hot water heat; liv. rm. 15x22; kitchen maid equip.; linoleum fl. in kit.; fine loc. Lot 70x145. Price $16,500. Can arrange terms. POTTINGER & SONS, 332 E. St. Charles-rd., Elmhurst. Ph. Elmhurst 1069.

FOR SALE—6 RM. BRICK RES. ATT. GAR. firepl., shower bath, hot water heat; lg. wooded lot; loc. St. Chas.-rd. and Arlington-st. Price $18,000. H. A. Bliss & Co., 10 W. St. Charles-rd., Lombard. Phone 475.

FOR SALE—NO CASH IF RESPONSIBLE. 6 rm. brk.; tile roof; h. w. ht.; big lot; exc. loc. $12,000. W. F. FRYE, 237 N. York-st.

FOR SALE—5 A. ON LAKE-ST. HIGHWAY. Only 19 mi. to loop. Gas, elec., good trans. Reas. terms. Thos. O Myers Org., Lake-st. and Melrose-av. Ph. Elmhurst 2025.

Glen Ellyn.

¼ ACRE BARGAIN, $395.
Must sacrifice my property; improvements are in; surrounded by beaut. bldgs.; close to station; will accept $250 cash; bal. on terms; write for information. Address T S 438, Tribune.

FOR SALE—5 RM. BUNG., SCREENED-IN front porch; furnace heat; fireplace; 2 car garage; lot 70x165. Price $6,950; $200 cash; $55 per mo. inc. int. Ph. Glenn Ellyn 752-W, or Pottinger & Sons, 332 E. St. Charles-rd., Elmhurst. Ph. Elmhurst 1069.

FOR SALE—WILL SACRIFICE MY 6 ROOM stucco house; h. w. ht.; large shady lot; very convenient location; price $11,000. 383 Main-st. Phone Glen Ellyn 413-R.

FOR SALE—6 RM. 2 STORY MOD. HSE.; gar.; wooded lot, 60x183; 4 blks. trans.; $10,000; terms. C. Boardman & Co., 526 Crescent, 2 fl., State Bank Bldg. G. E. 1020.

La Grange.

Distinctive Brick House.
South Side, tile roof, hot water heat; massive livg. room; sun room; 3 bedrms.; all tile bath. Priced to sell quickly.
HENRY A. MILLER, Realtor.
Br. off. opp. Stone-av. depot. Ph. L. G. 2206.

FOR SALE—NEW ENGLISH STYLE 7 RM. brick, garage attached; S. Side; $14,000.
F. D. COSSITT & CO.,
8 N. 5th-av. Phone La Grange 3580.

Lombard.

FOR SALE—NEW BRICK VENEERED RES. mod., $9,500; wide lots; 3 blks. transp. H. A. Hover, builder, St. Charles and Main.

Maywood.

W. H. WRIGHT & CO.
INVESTORS, ATTENTION! 72 ft. frontage zoned for business, on 5th-av. ONLY $100 per ft. Maywood Off.—1323 S. 5th-av. Ph. May.464. W. H. WRIGHT & CO.

Riverside.

FOR SALE—8 RM. HSE.; BEAU. LOC.; LOT 60x150; 2 car gar.; $14,500. Riv. 6061.

REAL ESTATE—SUBURBAN—WEST.

Villa Park.

FOR SALE—5 RM. SHINGLE BUNG., FURnace heat; 2 car garage; lot 50x250; 3½ blks. station. Price $5,400; cash, $500; bal. $45 mo. Address C 320, Tribune.

FOR SALE—NEW 5 RM. MODERN; PAVED street; 3 blks. to electric station; will sell for $100 down and $50 month, including interest. Phone Villa Park 509J.

FOR SALE—5 RM. HOME; H. WT. HT.; large attic; lge. lot; 2 car gar.; nr. schls. trans.; all imp. in; unusual terms. Frank H. Smith, 121 S. Villa-av. Ph. V. P. 1509.

Wheaton.

FORCED SALE.
Modern, well constructed, 6 rm. stucco, insulated home; sun parlor, enclosed porch; real fireplace; built in features; garage and cement drive; excellent location; will sacrifice for $10,500. HARRELL & ALLMART, REALTORS, 111 W. Front-st. Ph. Wheaton 805 or 32.

FOR SALE—IN WINFIELD, ILL., 10 ACRES ready to be subdivided in lots; price $10,500. A. M. Hopkins, Winfield, Ill.

Miscellaneous.

CLARENDON HILLS, 60X150—ONLY $275.
Close to depot; this is a real bargain; must be sold at once; write for free round trip ticket to look over. Address T B 291, Tribune.

SMALL HOME ONLY $1,650.
Located near Downers Grove; close to depot; facing stone road; will sell on terms to suit. Address T M 540, Tribune.

FOR SALE—BIG BARGAIN, BEAUTIFUL corner bungalow residence [not the cottage type], tile roof, landscaped, 40x125 fenced; 2 car gar.; oil burner, Frigidaire; real home priced low. Terms to suit. Owner weeks days only 6 to 8:30 P. M. 1348 So. Highland-av., N. W. Cor. 14th-st.

AIR PORT SITE.
260 acres, T shaped, 5,280 feet by 3,520 feet; level, 25 miles to loop, Du Page Co. Attractive price. Address T J 341, Tribune.

FOR SALE—5 RM. HOUSE; SHADY LAWN, garage, gas, elect., near sta, $2,800. Hattie Glos, Wayne, Ill.

REAL ESTATE—SUB'N—MISCELLA'S.

9 RM. HOUSE, LOT 200X184, CONCRETE HIGHWAY.
Must sell beautiful homestead on highway in one of Chicago's finest suburbs; garage, chicken coops, and house all in: A-1 condition; all large rooms; beautiful big shade and fruit trees, flowers, and shrubbery; need $1,000 cash, bal. to suit. No brokers. Address T N 590, Tribune.

REAL CHICKEN FARM ONLY $2,750.
Only 35 min. ride to loop; this is a real bargain; has 4 room house and chicken house; water, elec. light; will sell on terms to suit; write at once. Address T F 591, Tribune.

CHICKEN & DUCK FARM.
$150 cash, $25 per mo. Move in. New 4 rm. cottage; 3 blks. depot; 40 min. to loop; stone st., elect., gas; ½ blk. to state hwy. Can show any day. Address T L 330, Tribune.

REAL ESTATE—ACRE PROPERTY

FOR SALE—156 ACRES NEAR CITY LIMits; paved road frontage; slightly rolling; ideal for golf; only want to hear from private parties who are looking for acreage investment or golf site; confidential. Address P M 323, Tribune.

FOR SALE—72 ACRE COUNTRY HOME site; partly wooded; on Des Plaines river, Lake county. Very desirable, for sale in small tracts. Need $20,000 cash. Address Y Y 466, Tribune.

FOR SALE—96 ACRES NEAR GLEN VIEW. $20,000 cash will handle. Address S H 168, Tribune.

FOR SALE—19 A., NILES CENTER; IMprovements alongside. Address B O 456, Tribune.

FOR SALE—5 A., DES PLAINES. 3 BLKS. depot; paved st. Owner, Keystone 4465.

FOR SALE—24 A., TOUHY-AV., NR. PARK Ridge. Owner, Key. 2044 or 4465.

REAL ESTATE—OTHER CITIES.

FOR SALE—NEW JERSEY LOT, BARGAIN; $5 cash; $5 monthly buys 20 lots near Atlantic City; price $160; only $8 each. DAVIDOFF, 180 Broadway, New York.

REAL ESTATE—SUMMER RESORTS.

EAGLE LAKE COTTAGE.
Five beautifully finished large rms. overlooking spring fed Wisconsin lake, 60 miles n. of Chicago on concrete; 1 mile to railroad with 8 trains daily; complete bath, sewer, electric, telephone and all modern conveniences; good fishing and bathing; golf course available; 30x8 ft. screened front porch; large heavily wooded lot; new bldg. Reasonable terms to responsible party. Price $3,250. Call MR. USHER, Englewood 3700, or write 6316 Wentworth-av.

FOR SALE—6 A. SUMMER ESTATE, 282 ft. fronting Lake Chapin; 5 room, new Creo-Dipt shingle cottage; full bath, boulder fireplace, maple floors, copper screens; l. r. 22x24; porch 16x20; 5 French doors; casement windows; 5 acres beautiful woods; spring water pumped to cottage by hydraulic ram; creek; gravel drives; rustic bridges; seats; stairway; nature unspoiled; wonderful lake 14 mi. long; restricted district; 3 m. to Buchanan, 90 m. Chgo. Good roads. Price $8,400. Terms. G. O. McOmber, Berrien Springs, Michigan.

LAKE LOTS,
45 miles from Chicago, on SAND LAKE, MILTIMORE LAKE, FOURTH LAKE.
2 miles east of Lake Villa, Ill. Most beautiful summer home sites in Illinois lake region; nicely wooded; you can't beat this; come out Saturday or Sunday. R. A. CEPEK, 11 S. La Salle-st.

NEW HOME AT LAKE CATHERINE.
Large living room, screened porch, beaut kitchen, 2 bedrooms, running water in kitchen, electric light, flush toilet in house; on 50 ft. lot with beaut. trees. Only 2 hr. ride from Chicago. Price to close out, $2,950. $500 cash. About ¼ blk. from lake. Address Y Y 473, Tribune.

LAKEWOOD, MICH., On Beautiful Fox Lake.
For sale or exchange, cottage and 4 lots in the midst of pine and oak; all conveniences, churches; ideal place for rest and recreation. B. Murray, care of Premier Pharmacy, 2858 Milwaukee-av.

Lauderdale Lakes, Wisc. 50 FT. LAKE LOTS, $149.
In beautiful virgin forest, natural sandy beaches, 2½ hrs. by auto; 3 lakes; 35 mi. of shr. line.; tms. Address Y O 158, Tribune.

NIPPERSINK LODGE,
128x400 ft. actual frontage on LAKE BENEDICT; 65 miles from Chicago; golf, swimming, fishing, social life; gentiles must sell; pr. $2,800; terms; owner. 4911 N. Western-av. Phone Ravenswood 4026.

Lake Geneva Summer Home.
Old Selfridge estate near Mitchell's; 6 acres, 6 rm. house, 2 baths, 5 rm. house for help; out bldgs.; beautiful grounds; imported orchard; price $25,000, cash $10,000 or trade. Ph. Bruns. 0862 or Lake Geneva 472.

LAKE COTTAGES.
5 comfortable rms., 3 bedrooms, living rm. and kitchen, large screened porch overlooking the lake; small down payment; balance $30 per mo. Unusual bargain. Address T A 280, Tribune.

WATER FRONT LOTS
For Sale at Cary, Ill., large wooded lots with gas, electricity and telephone; price $750 to $1,000; 50 to 68 feet of water front each. ALLEN & POWERS, Cary, Ill. Phones 11 and 67.

FOR SALE—2 CHOICE SHADED WATER frt. lake lots, 60x300 ft. on Long Lake, Cass City, Mich., on pavement M 112, 115 mi. from Chicago. Splendid building site. Owner, 115 E. 73rd-st. Radcliffe 5759. Peterson.

FOR SALE—WILL SELL MY LARGE WOODed lot fronting large lake in southern Wis. 2 hr. auto drive. Good R. R. transp. All conveniences. Owner will sell reas. Small down payment. Address B H 344, Tribune.

CEDAR LAKE, IND.
New 3 r. cottage, scr. porch, lot 55x100 ft.; comp. furn.; ideal wooded location; $500 cash req., bal. easy terms. Hem. 0621. Otis.

FOR SALE—LAUDERDALE LAKES, WIS., summer home, furnished, elec. lts., boats, gd. beach; right on lake; 85 mi. from Chgo. $3,800; tms.; may trade for Chgo. improved. KIELER, 3933 Broadway. Buckingham 6283.

FOR SALE—OWNER WILL SELL 50X293 ft. water front on Fox River; 2 hrs. drive N. W. of Chicago. Concrete highway; $500. E. Z. terms. Address T J 272, Tribune.

HOME ON LAKE.
At Crystal Lake, Ill. 7 rms., bath. Garage, gas, elec., gas heat. Ph. Wabash 8052.

FOR SALE—SUMMER COTTAGE; LOT 50X 300 ft.; furnished; Lower Dells; $3,000. Fred A. Soeldner, Kilbourn, Wis.

FOR SALE — 40 ACRES NEAR LARGE lake. $250. Biggest bargain ever offered. Northwood Lakes Co., Ojibwa, Wis.

FOR SALE—COTTAGES, RESORTS, LAKE FRONTAGE. Write owners, NORTHLAND LAKES, INC., RHINELANDER, WIS.

FOR SALE—FOX RIVER LOT; 40X140 FT.; price $145; easy terms; $4 monthly. Address F H 559, Tribune.

FOR SALE—HAVE LARGE LAKE LOT, wooded; will sell if you will take over my monthly paymts. Address Y Y 365, Tribune.

FOR SALE—NORTHWEST RESORT LOT, 40x193; mile from water; improvements in; $1,600. Address C 338, Tribune.

FOR SALE — $10 DOWN, $5 MO. WILL buy lot in prettiest spot along Fox Riv., 46 mi. n. w. Chi. Address Y N 384, Tribune.

FOR SALE — 4 RM. COTTAGE BANGS lake. 35 mi. Chi.; ready now; Gentiles; $250 cash. BOX 228, Wauconda, Ill.

FOR SALE—EDGEWATER TER., LAKE GEneva, 50x100 ft., 100 ft. fr. shr. Man.3587.

FOR SALE—ON LAKE MARIE, ANTIOCH, Ill.; 50 ft. ftge. Ph. Euclid 3968R.

FOR SALE—BEAU. SUMMER COTTAGE ON Fox river. R. Tomasek, Cary, Ill.

REAL ESTATE—SUMMER RESORTS.

BUY A Beautiful Homesite AT LILY LAKE.
Sandy beach; large lots; terms for all; as low as $5 a month.
AUTO ROUTE—
Take Rand-rd. direct to Lily Lake [between Volo and McHenry]; only 34 miles from Chicago.
DON'T WAIT ANY LONGER.
Here is Nature's Paradise, and remember—E-Z terms.
Come Out and Ask Us.
SAMPSON, SEX & CO.,
Chicago's Foremost Resort Specialists.
139 N. CLARK. CENTRAL 6829.

SHOREWOOD ESTATES
ON ROUND LAKE, ILL.
Surrounding new 18 hole golf course, 127 lots, each facing this 160 acres of natural wooded, rolling fairways and velvety greens. Lots 50 and 60 ft. in width; lake and golf privileges; 43 miles N. W. of Chicago on Route No. 21.
PRICED FROM $650.
FULL INFORMATION ON REQUEST.
J. P. DUELL, SHOREWOOD SUBDIVISION. ROUND LAKE, ILL. GRAYS LAKE 84 M2.

NELSON & NOVOTNY,
3714 IRVING PK.-BLVD. KEYSTONE 4200.
POSITIVELY BEST BUY IN SUMMER HOMESITES
50 FOOT LOTS AS LOW AS $99
1,500 FEET NATURAL SAND BEACH. ONLY 2 HOURS DRIVE FROM CHICAGO. Send for road map and views of lake.
TAYLOR & POWERS,
5732 Madison-st. Ph. Austin 0341.

ROUND LAKE, ILL.
40 FT. LAKE LOT, $195.
$2 DOWN AND $2 WEEKLY.
Rolling hilltop lake lot; natural sandy beach; 44 miles from Chicago's loop; concrete all the way; ½ mile from stores and depot; gravel streets, community wells, piers, parks and playgrounds; no assessments; golf, fishing, boating and swimming. Address A L 222, Tribune.

FOR SALE—BEAUT. 40X150 WOODED LOT water front, along Fox river, 1 hr. drive, n. w. of Chgo., $150 cash; bal. 5 yrs.; also 1 cott. Address B H 356, Tribune.

REAL ESTATE—FARM LANDS.

Florida.

FOR SALE — 20 ACRES, N. W. FLORIDA, DeFuniak Springs; poultry, grapes, fruits, truck; good roads, schools, churches, cooperative marketing; sunshine year 'round; big bargain; only $500; $200 down payment. You get clear title deed immediately; balance $18 a year; no interest; great opportunity; excursion every Tuesday. Round trip, $36.89. Chamber of Commerce booklet free. McCaskill Estates, 7 S. Dearborn-st. Chicago. Office open until 9 o'clock evenings.

Illinois.

FOR SALE—9 AC. COUNTRY HOME. 1 hour west with elec. trans., 7 r. hse., barn, garage, elec. and gas, near depot, beaut., creek flowing through oak and Walnut grove, 500 ft. rd. ftge. Tel. Franklin 2467.

FOR SALE—160 ACRES, 50 MI. FROM CHIcago, in the Fox valley dairy district; good bldgs., excellent home; orchard, timber, pasture and productive soil. Barg., $18,000. Address Y Y 374, Tribune.

FOR SALE—5 AC., BEST FARM LAND, 30 miles west near Chgo., with 21c fare to Loop; $1,500; $300 cash. Central 1715.

FOR SALE—5 ACRE HOMESITE; HILLS, woods and creek; 1 hr. to loop, with elec. trans.; $2,500; $500 csh. Box 61, Wayne, Ill.

Indiana.

FOR SALE—5 A. FARM, BLDGS., CROPS; edge Knox; pr. $1,250, with $250 cash. Owner, E. R. Steele, Knox, Ind.

Michigan.

FOR SALE—5 ACS., CLOSE LARGEST lake in S. W. Mich.; 6 rm. hse. in exc. cond.; elec. lts.; gar.; henhse.; nice variety fruit; beaut. shade; close town; only $3,600; $2,000 down. Address P C 86, Tribune.

FOR SALE—38 A., RIVER FRONT, 5 RM. hse., lge. barn, pltry. hse., gar., 3 mi. Co. Seat, grvl. rd.; $2,250; $200 cash, $25 mo. Photo Free. Evans & Son, Fremont, Mich.

FOR SALE—30 AC., 2 MI. TOWN, S. W. Mich.; gd. soil; 10 a. timb., brook; new 6 r. house, etc.; fruits; horses, cow, 100 pltry., etc.; $3,200, $1,000 dn. Roessler, 5 N. La Salle.

FOR SALE—FARM, 18½ A., WITH 9 RM. hse., mod., well dev. and stock; can sub. div.; near city and lake. Address R-4, Box 11, South Haven, Mich.

FOR SALE—40 A., 1 MI. TOWN; CLRD.; hse., barn, well water; $750; $100 cash, $10 mo. Evans-Tinney Co., Fremont, Mich.

Wisconsin.

FOR SALE—WILL SACRIFICE FOR QUICK sale one of the best 80 acre farms. Ideally loc. nr. church, school, store, cheese factory. Close to Marinette. Beaut. home, barn, etc. Every acre clear; best soil, no waste. Owner unable to attend same. Will sell for less than cost of buildings on very reasonable terms. Act quickly. M. Block, Marinette, Wis., R. F. D. 2.

FOR SALE—RAILROAD LANDS IN UPPER Wisconsin; priced low; easy terms; call or write for Booklet No. 53 and reduced fares, Soo Line Land Dept., Room 815, 112 W. Adams-st.

FOR SALE—80 AC. WIS. STOCK, GRAIN, and dairy farm land; rich soil; $2,800; easy terms. Address F P 559, Tribune.

FOR SALE — IMPROVED FARMS AND farm lands at bargain prices. Address 606 Skidmore-Riehle Land Co., Marinette, Wis.

FOR SALE—80 ACRES, BUILDINGS, 3 MI. to Kilbourn; $2,800. Fred A. Soeldner, Kilbourn, Wis.

FOR SALE—80 AC. 40 CLEARED, HSE., barns, gd. soil; sac. Address C 539, Tribune.

Miscellaneous.

STROUT'S BIG CATALOG Just Out! Farms and Homes
Back in cool hills, along fresh waters, deep in the shadow of beautiful valleys, are thousands of Strout Bargains, many described in this wonderful catalog of nearly 100 illustrated pages, covering 20 states. Pg. 5 tells of 56 acre farm netting owner $6,000 yearly, Pg. 73 you'll see stream-side "80," near lovely river, 60 acres heavy cropping tillage, good 6 room house, large barn, etc.; low price $4,400 includes 3 horses, 6 cows, 30 sheep, sow, poultry, implements, lot crops; only $1,500 needed. Many of these bargains need less than $1,000 cash. Write today for your copy of this big FREE catalog. STROUT AGENCY, 7-J S. Dearborn-st., Chicago, Ill.

LAND INFORMATION.

FACTS ON WIS. FARM LANDS. WRITE Div. of Immigration, Capitol, Madison, Wis.

REAL ESTATE WANTED.

For Cash.

WEST SUBURBAN
LOTS WANTED BY PRIVATE PARTY, CLR. OR PARTLY PAID, IN DU PAGE, KANE AND COOK COUNTIES. SEND DETAILS AND LOWEST PRICES. ADDRESS B Y 401, TRIBUNE.

WANTED—PRIVATE PARTY WANTS LOT, clear or partly paid; Du Page, Lake or Cook County. Must have future. Address A A 511, Tribune.

WANTED—FOR CASH, VACANT UP TO $200 ft., No. or N. W., for immed. building of stores. Address Y Y 409, Tribune.

WANTED—CAN USE A FEW PARCELS OF Florida land; must be cheap, cash. Address Y A 570, Tribune.

WANTED—6 TO 8 RM. BRK. RES. IN ST. Mels Parish. Will pay all cash. Prefer h. w. ht. Address K B 534, Tribune.

WANTED—BARGAINS. WE BUY PROPERTY FOR CASH. CARL N. WOLF, 3266 N. CLARK.

WANTED—37½X50 FT., FROM CRAWFORD to Cicero and Harrison, to Adams; priced right for cash. Address A A 240, Tribune.

WANTED—IMPR. CHGO. BUS. PROP. BY private party. Give address and lowest price. No brokers. Address Y E 388, Tribune.

WANTED—CITY LOTS FOR CASH; RIPE TO build. Sternfield Co., 4657 N. Avers.

To Improve.

BUILD NOW—NO CASH.
Will build on your lot, bungalow or flat without a down payment; no extras; no commissions. A square deal to all. H. FINEGOLD, 4704 N. Sawyer. Keystone 2487-3860.

WILL BUILD AND FINANCE ON YOUR lot any type of bldg.; no cash req.; no payments for 6 mos. Open eves. Gen. Constr. Co., 3801 N. Crawford. Irving 2634.

By Brokers.

LOT OWNERS!! NO TRADING.
If you want to sell your lot come in and listen to our new plan. Immediate action. Open until 9 p. m. Room 503 McCormick Bldg., 332 S. Michigan-av.

WANTED—EQUITIES. WE SPECIALIZE IN the handling of vacant equities any place in the United States; we have sold and exchanged over a million dollars' worth of equities in the past year. Write us, giving full description, and we will advise if we can handle. Address T H 563, Tribune.

WANTED—HYDE PARK OR WOODLAWN property. We have ready cash buyers. C. W. HOFF & CO., 1348 E. 55th-st.

WANTED — CHICAGO REAL ESTATE TO sell. We can sell yours. No subdivision lots. William A. Bond & Co., 25 N. Dearborn.

WANTED—LARGE APARTMENTS OR BUSIness property. FRANKENSTEIN & CO., 110 S. Dearborn-st.

REAL ESTATE FOR EXCHANGE.

Apartments.

NEW TUDOR 3 APT. 6 RMS., 2 BATHS; rental $7,100; equity $17,000; will trade for residence. Owner, 1st apt., 7732 Phillips.

I OFFER HYDE PARK 6 FLAT, NR. LAKE, in trade for smaller property. MR. LEMAN. ATLANTIC 5400.

16 SMALL FLAT, N. W. SIDE; RENT $9,500 yr.; want smaller property; liberal deal. Call Regent 3287.

$25,000 EQUITY 12 APT. BLDG. FOR smaller or mfg. bus. Harrison 7859.

NEW 7 FLAT, S. W. COR. EASTWOOD-Karlov; small trade and cash. Irv. 8605.

REAL ESTATE FOR EXCHANGE.

Apartments.

Trade for 79th-st. Vacant
Nr. 72d and Michigan; beautiful 16 apt.; 8 gar.; 3 yrs. old; 3-4-5; 100% rented; nicely financed; priced right. Mr. Changeion. H. J. Coleman & Co., 4705 S. State. Drexel 1800.

TO EXCHANGE—NEW 19 APT., 3 AND 4 rms.; rent, $17,340; mortgage, $75,000; want smaller improved or vacant for equity. Arthur Kruggel & Co., 4865 Broadway. Longbeach 5531.

2 FLAT, 82D AND PAULINA, 1 YR. OLD, well built; 2 br. gar.; well financed; exch. for house, bungalow or vacant. FRANK J. HINKAMP & SONS, INC., 1229 E. 63d-st. [Mr. Monaghan.] Fair.9500.

SOUTH SHORE.
Will trade beaut. 9 rm. hse., 2 baths, in Highlands, for new 12 to 24 apts. in Hyde Pk., Woodlawn, or S. Shore. Dor. 7272.

FOR EXCH.—SO. SHORE 24 APT., ALL 4 rms., elec. refrig.; rent $21,500, mtg. $125,000; trade for good farm. HUMPHREY & GRUBB, 907 E. 47th. Kenwood 9800.

HYDE PK. 15 APTS., SUB. TO 2 MTGS. aggreg. $75,000; will trade equity for good clear Ill. farm. Dor. 7272.

Business Property.

STORE—WITH FLAT IN REAR AND 2 flats above, brick. Will trade for farm land or bungalow. R. F. MUELLER, 29 S. La Salle.

WILL EXCHANGE 2 STY. BR. STORE AND apt. subj. to sml. 1st mtg. for S. Side vacant, ripe for bldg. W. J. McDonnell, 835 E. 75th. Triangle 2017.

Farms and Acres.

WANTED—FULLY EQPD. 40-100 ACRES between Crown Point or Valparaiso and Chicago for 2½ acres, modern 5 room brick bungalow, etc., clear, on 91st-st. east of Kedzie. [MR. VIG], ROBERT L. GEAR & CO., 625 E. 63d-st., Fairfax 4400.

WILL EXCHANGE 77 ACRE FARM, NR. Hamlet, Ind. Splendid improvements. House, barn, silo, corn crib, and chicken house. Want 2 flat or small home. JOHN I. SHEAHAN & CO., 8 S. Dearborn. State 5160.

Houses.

WANTED—3 OR 4 APT. BLDG. WITH ONLY one mtge.; have 3 bungalows western suburb and one in Berwyn. Also clear vacant. Will trade all or part. Sunnyside 3984.

$3,000 EQUITY DOWNER'S GR. HOUSE for small farm. Address C 155, Tribune.

Vacant.

FLORIDA LAND.
Have recently investigated real estate values in Florida and am anxious to get in touch with a few Chicago owners of Florida property. I can handle a few lots at once in trade deals. Address F H 129, Tribune.

WILL EXCH. COR. HAMLIN-AV.-67TH [Marquette-rd], 70x125 ft. and 8 inside lots, 33x125 each. Value $17,000. Clear for bldg. subject 1st mtg. JOHN I. SHEAHAN & CO., 8 S. Dearborn. State 5180.

HALSTED-ST., COR., NR. 103D, 100X125, $6,000 mtg.; trade for flat bldg. or bus. property; equity $26,000. Address Y H 345, Tribune.

Miscellaneous.

Florida Property Owners.
Moving to Florida, will exchange my 60 ft. apt. bldg. site on Yates-av., South Shore, for Florida property or equity. Address B H 217, Tribune.

HAVE FOUR SECOND MTGS. IN AMOUNTS from $75,000 to $125,000, secured by modern apt. bldgs. Want high grade vacant, clear farm near Chicago only, or smaller income. Address P O 174, Tribune.

IN FLORIDA, NEAR TAMPA, 10 CITY lots, 5 rm. mod. hse., gar., 4 chicken houses; fully equipped, clear. What have you in Chi. or vic.? Address C 344, Tribune.

WILL TRADE MY BUNGALOW, 2 OR 3 flat, or grocery store, for farm or other r. e. 2031 W. 35th-st. Laf. 0909.

LOS ANGELES FOR CHICAGO OR CHI. for L. A.; specialist. 8957 Exchange-av.

REAL ESTATE LOANS.

SECOND MORTGAGE LOANS
It is easy to figure the exact amount which you will be charged on a second mortgage loan made through the agency of the Chicago Morris Plan Bank. Our rate is 6% interest plus a commission of:
3½% for 1 year.
6½% for 2 years.
9% for 3 years.
Suppose you desire $2,000 for two years, the commission will be $130—no more and no less.
That is the beauty of the one-price system which is used throughout the Morris Plan. The goods are marked with a readable tax, there is no variation or exception, no dickering, bickering, or any other element of trading.
Come in—you will like us and the way we make second mortgages.
The Chicago MORRIS PLAN BANK Agent
21 N. LA SALLE-ST.
FRANKLIN 5700.

SECOND MORTGAGES
AT 5½% INTEREST. REAL ESTATE CONTRACTS. BOUGHT AT LOWEST RATES.
CRAFT, McCONAUGHY, & WOLCOTT,
40 N. Dearborn-st. Franklin 1030-31.

TAX SALES START AUG. 6.
Part payment of bills will not stop sale. We pay your taxes and assmts. in full now; 6 to 24 mos. to repay. No extra signers. Also loans to remodel, pay debts, 2d and 3d mortgages. DAVIS PLAN LOANS, R. 1718, 160 N. La Salle-st. Rand. 3892.

NO COMMISSION
on better grade first mortgages. Bond issues financed. Second mortgages through our subsidiary. Write for free booklet, "How to Finance the Home." DOVENMUEHLE, INC., 105 S. Dearborn. Central 6393.

1ST MORTGAGE—2D.
OUR RATES AND SERVICE SATISFY. We also make Collateral Loans. H. GROSSMAN & SON, 1082 First Natl. Bank Bldg. Central 4185-6.

2D MORTGAGE LOANS
in one day; 6% int. Easy payments; no title cost. We buy or loan on mtgs. and contracts. Established 1900. Ask any bank about us. SIMMONS BROS., 69 W. Washington-st.

2D MORTGAGE LOANS, 5% COMMISSION, 6% interest, on homes and small apt. buildings. Chicago and nearby suburbs. Owen V. Van Camp, Vice President. MERCHANTS ACCEPTANCE CO., 29 S. La Salle-st. Randolph 5686.

WE SPECIALIZE MAKING FIRST MORTGAGES ON VACANT PROPERTY. SEE US BEFORE PLACING YOUR LOAN. PLOTKE & GROSBY. Conway Bldg. State 5568.

4% Comm. on 2d Mtg. Loans.
VACANT 1ST MTGS. L. B. HOFFING, 10 S. La Salle-st. Call after 1. State 6815.

MONEY LOANED ON 2D MORTGAGES AND contracts bought on desirable property; low rates; prompt service. Tel. Central 2596. A. M. LANGERT & CO., 109 N. Dearborn-st.

SECOND MTGE. LOANS AT LOWEST COMmission ever offered; int. 6%; terms 1 to 5 yrs., with or without payments. SNITZER & CO., 6 N. Clark-st. Central 9485-6.

UNLIMITED INSURANCE FUNDS FOR EXceptional apartment loans; 5¼% interest, commission lowest in city. Mortgage Investment Trust, 6 N. Michigan-av. State 6707.

LADY WITH FUNDS WANTS GOOD FIRST and second mortgage loans; monthly payments or straight loans; 6% interest; low commission. Address C 536 Tribune.

WANTED—$50,000 1ST MTGE. LOAN ON Chicago district country clubhouse. Personal guarantors; good security; liberal commission. Address Y M 443, Tribune.

REAL ESTATE FINANCING, 1st-2d mtgs.; also collateral loans. Sol H. Siegel & Co., Not Inc., R. 501, 30 N. La Salle. Franklin 2959.

2D MTG. LOANS MADE ON COOK COUNTY real estate in 24 hours. EUGENE MASSEY & WALTER I. MASSEY, MTG. BANKERS, 8 S. Dearborn-st. Central 6818.

1ST AND 2D MORTGAGE LOANS N. AND N. W. Refinancing. We use our own funds. Westman Mortgage & Investment Co., 120 S. La Salle-st. Central 2394.

1ST MORTGAGES MADE ON CITY AND Sub. Imp. Prop., N. and N. W. construction and refinancing, 5½% and 6% int. AETNA STATE BANK, 2375 Lincoln-av. Div. 4210.

REAL ESTATE LOANS—TRUSTEES SYSTEM SERVICE. 63 E. Adams. 3223 N. Ashland-av. 3231 W. Madison. 818 W. 63d-st.

PRIVATE PARTY WILL MAKE 2D MTGS. No prepayments; attractive terms for choice loan. Address B H 333, Tribune.

FIRST MORTGAGE LOANS. EDGAR M. SNOW & CO., 69 W. Washington-st.

FIRST MTG. LOANS QUICKLY MADE ON improved Chicago and suburban real estate. MEAD & COE, 69 W. Washington-st.

PRIVATE FUNDS FOR REAL EST. LOANS. WILL J. BELL, 69 W. Washington-st. Randolph 3543. Central 2579.

WE PAY CASH FOR MONTHLY PAYMENT real estate contracts. WM. B. WALRATH, 123 W. Madison-st. Randolph 2050.

NORTH SIDE LOANS WANTED — INTERest 5½%. LAKE VIEW TRUST & SAVINGS BANK, Lincoln and Belmont-avs.

PRIVATE PARTY HAS MONEY TO INVEST in real est. 2d mtgs., 4% comm. C. Heberg, 192 N. Clark, R. 607. Dearborn 4920.

75% OF VAL. ALSO REFIN. INS. TRUST funds. R. 606, 164 W. Wash. Main 2533.

REAL ESTATE LOANS.

REPUBLIC REALTY.
Second Mortgages.
The institution's recognized leadership is the result of its ability to serve best at lowest cost. You will find Republic Realty worthy of your confidence, appreciative of an opportunity to serve you.
REPUBLIC REALTY MORTGAGE CORPORATION.
Capital and Surplus, $1,000,000.
110 S. Dearborn. Central 4804.

REAL ESTATE CONTRACTS,
Both long and short terms, on homes in Cook and adjacent counties, bought at reasonable rates. Lower rates for large volume business. Exclusive dealers in real estate contracts on homes for 14 yrs. Assets in excess $3,000,000.
WILLIAM F. PELHAM CO.,
111 W. MONROE-ST.

6% FIRST MORTGAGE LOANS 6%
upon improved real estate in Chicago and many of its suburbs.
SMALL COMMISSION CHARGE.
SPECIAL 5½% FUNDS
for loans upon brick improvements that possess an unusual margin of security.
WM. C. HEINEMANN & CO.
1928—Mortgage Investment Since 1870.
10 S. La Salle-st.

2D MTGS. ON IMPROVED PROPERTY. Chicago suburbs. Great Lakes Bond & Mtg. Co., R. 1900, 134 N. La Salle. Cent. 3234.

HOUSEHOLD GOODS.

South Side.

NELSON'S FURNITURE SALE
350 mohair par. sets........$40
400 frieze par. sets...........$65
200 wal. bedrm. sets.........$25
300 wal. bedrm. sets.......$45
160 wal. dining rm. sets..$25
250 wal. dining rm. sets..$45
50 Wilton rugs, 9x12.......$18
35 breakfast sets...........$10
NELSON'S FIREPRO'F BLDG.
6910 Cottage Grove
Open Every Eve. Till 10.

FINAL SALE.
Starting Monday Morning at 9 O'Clock We Will Offer for Sale
37 Lots of Furniture
Left in our fireproof bldg. by original owners to be sold at once.
MOHAIR PARLOR SETS....$35 UP
WALNUT BEDROOM SETS....$30 UP
WALNUT DINING ROOM SETS....$25 UP
COXWELL CHAIRS....$15 UP
SEVERAL 9X12 RUGS....$15 UP
5 PIECE BREAKFAST SETS....$8 UP
Also Hundreds of Other Bargains.
AVAILABLE EXPRESS & VAN CO.,
7732 STONY ISLAND.
Open Days and Evenings to 10.

JOYCE BROS.
FIREPROOF AND VAN CO.
NEW AND SLIGHTLY USED FURN. SALE.
BEAU. PARLOR SET, CARV. FRAME..$59
SILK MOHAIR PARLOR SET....$84
WALNUT DINING ROOM SET....$37
WALNUT BEDRM. SET....$59
RUGS, MIRRORS, LAMPS, COXWELL CHAIRS, ETC.
6150-58 COTTAGE GROVE-AV.
OPEN ALL DAY, EVENINGS AND SUN.

BARGAIN FOR CASH.
LARGE STOCK OF BANKRUPT NEW AND SLIGHTLY USED FURNITURE.
BEAU. CARVED PARLOR SET....$54
WAL. DINING ROOM SET....$37
WAL. BEDROOM SET....$49
ALSO 4 RMS. COMPLETE FOR $295. WILL SEPARATE.
7415 STONY ISLAND-AV.
OPEN EVENINGS AND SUNDAYS.

DUNN BROS.
FURNITURE MOVERS FOR 20 YRS.
New and slightly used bargains.
Beaut. par. set, hand carved frame.....$59
Silk mohair parlor set....$65
Gen. walnut dining set....$37
Gen. walnut bedroom set....$52
Lge. assortment Wilton, Ax., and Oriental, $12 up. Hundred other bargains in lamps, chairs, tables, etc.
6714 Cottage Grove-av.
OPEN EVENINGS TILL 10.

RUGS—500—RUGS
Accumulated at our rug cleaning plant and should go at once at our very low prices. Chinese, Orientals, Wiltons, Axminsters, Velvets, Carpets and Runners. Act quick. Rugs at any price.
Klever Karpet Kleaners.
[Shampay Bros.]
4631-41 Cottage Grove-av. Open eves. till 9.

4 Rooms Complete, $185
Only $15 Cash Required.
Liberal terms to suit your convenience.
KESSEL BROS. FURN. CO.
4312 COTTAGE GROVE-AV.
OPEN EVENINGS, TUES., THURS., SATUR.

JAMES OFFERS
BIGGEST BARGAINS IN TOWN.
Mohair parlor sets....$65 up
Walnut bedroom sets....$49 up
Walnut dining rm. sets....$32 up
Large selection of rugs....$12 up
6618 COTTAGE GROVE-AV.
Open every evening to 10 p. m.

$400 FOR ALL; WORTH $800
4 ROOMS OF HIGH GRADE FURNITURE. Mohair, frieze parlor set, walnut dining rm. set, walnut bedrm. set, Wilton and oriental rugs, library table, 5 pc. breakfast set, floor lamps, oil paintings and silverware.
Nelson's, 6910 Cottage Grove

Bargain for Young Couple.
4 rooms—only used 3 months; walnut bedroom set, 8 pc. walnut din. rm. set, mohair and frieze parlor set, floor lamps, 9x12 Wilton rugs, 5 pc. breakfast set. Will sell cheap. NELSON'S, 6910 Cottage Grove-av.

4 ROOMS, COMPLETE, $195—Silk moh. par. sets, $65; 3 pc. wal. bedrm. set, $42; 7 pc. wal. din. rm. sets, $39; 9x12 Wilton rugs, $15; brkfst. sets, $12; lamps, etc. 6714 Cottage Grove. Open eves., Sun.

SILK MOHAIR PAR. SET, $50; 7 PIECES Wal. DIN. SET, $35; WAL. BEDRM. SET, $25; 9x12 Wilton rug, $20; 5 pc. breakfast set, $10. Nelson's, 6910 Cottage Grove.

FOR SALE—THOR WASHING MACHINE, metal cylinder, used only 2 mos., $65. Call Lafayette 9116. Also Pullman dabed, $25; used very little.

WILTON RUGS, 9x12....$18
WILTON RUGS, 9x12....$25
WILTON RUGS, 9x12....$35
NELSON, 6910 COTTAGE GROVE.

FURN. FOR SALE, ALSO PORTIERES, drapes, white enam. and nickel gas range, icebox, victrola, radio. Ken. 1615.

PARLOR, BEDRM. AND DINING ROOM suites left with us; cheap. Goold Stores and Van Co., 2219 Cottage Grove.

8 PC. DIN. RM. SET, ROCKERS, DRESSER, phonograph, radio, portable elec. sewing mach., army cot. 7321 S. Morgan-st.

RUGS, DRESRS., BUFFS., BRKFST. SETS, beds $2; 3 pc. par. set, $10; din. sets $5. SCHWARTZ BROS., 638-640 E. 61st-st.

FOUR ROOMS HIGH GRADE FURNITURE used 3 months; will sell all or part cheap. Gersh's, 7732 Stony Island. Call any time.

BEAUTIFUL HIGH CLASS TWIN BED suite; bargain. Plaza 0081.

ICEBOX, STROLLER AND BED, GOOD condit.; sell cheap. Oakland 1240.

COMP. FURN. 5 RM. APT.; WILL SEP.; exc. cond.; reas. Triangle 8107.

North Side.

WILL SELL FOR CASH.
Bankrupt stock brand new furn. in our fireproof bldg. Linen jacquard par. sets, $69. Silk mohair par. sets, $95. Linen Frieze par. sets, $129. Walnut bedroom sets, $69. Walnut dining room sets, $59. Also bargains in Wilton rugs, odd chairs, lamps, mirrors, etc.
Remer's Fireproof & Van Co.,
5822 N. Western-av.
Open daily till 9 p. m., Sun. till 5 p. m.

GOOD USED FURNITURE.
Carpets, $4 quality for $1 per yard; 9x12 rugs, $7.50. Overstuffed parlor suites, $29.50; dressers, $5; bed outfits, $8; cot and pad, complete, $1.95; ice boxes, $7.50 up; dining tables, $5. Phonographs; easy terms. BIG CITY FURNITURE CO., 819 N. Clark-st.

New or Used Furniture
cheap for quick sale. Par., din., bedrms., brkfst. sets, odd pieces. Large selection of used rugs, all sizes. Also compl. outfits. Chi.-Oak Park Furniture Co., 3531 N. Clark. Buckingham 0949. Open eves., Sun. till 6.

ELEGANT 6 PC. BEDROOM SET, EXC. cond., incl. box sprgs., hair mat., $200; appealing to party wishing beaut. set. Dinette chairs, console, serv. table, $40; library table with twin lamps, $45; taupe rose carpet, cheap. Lake View 1735.

LOVELY SOL. MAH. SHERATON DESK and chair, $25; distinc. 3 pc. Sholle liv. set, $75; 1 blue rug, 9x12, $10; 1 handm. lamp, $10; mah. man's smoking cabinet, $5. 3167 Pine Grove. Buckingham 9773.

CHARM. FURN. 3 RM. KIT. APT. COMpletely outfitted; beat N. S. loc.; reas. rt.; lease optional. 1360 Greenleaf. Shel. 9605.

DUNCAN PHYFE DINING SUITE, DAVENport, colonial bedroom furn.; bargains. JANE ADAMS STUDIO, 5817 Kenmore.

ELEG. FURN. 5 RM. APT.; SELL ALL OR sep.; exquisite rugs, paint., lamps. A. B. Chase apt. grd. piano; reas. Rog. Pk. 8922.

HOUSEHOLD GOODS.

North Side.

$40,000 NEW FURNITURE.
Has been consigned to us to be sold for cash regardless of price. Mothproof parlor sets, $69; Linen frieze parlor set, $109; Wal. dining set, $55; Wal. bedrm. set, $65; Wilton rugs, 9x12; small rugs; lamps, mirrors, Coxwell chairs, buffets, desks; a small down payt. will hold any item bought; many more. Bargains. Siebold's fireproof bldg.
6542 N. CLARK-ST.
Open eves. till 10. Sun. till 6 p. m.

3 PIECE CARVED PARLOR SUITE; cheap. Lake View 6632.

Northwest Side.

2 PC. FRENCH WALNUT BEDRM. SET; gas stove; prac. new. Berkshire 2158.

DAVENPORT BED, BLUE VELOUR, WALnut frame, reasonable. Spaulding 0328.

West Side.

CHANCE OF A LIFETIME.
Sell regardless of price new and slightly used furniture. Beau. carved parlor set latest design, $69; large 7 piece wal. din set $59; 4 piece wal. bedrm. set, $95; spring matt., rugs, lps., mirrors, pictures, odd chrs.
Tuft's Fireproof & Van Co.,
4444 MADISON-ST.
Open every day until 10 p. m.

4 ROOMS Rebuilt Furniture, $75.
4 ROOMS NEW Sample Furniture, $175.
Open Evenings. Free delivery. Time payts.
A-B-C FIREPROOF
SALES AND VAN COMPANY.
2525 W. MADISON-ST.

Sample and Bankrupt.
New and slightly used fur. cheap for cash; mohair par. set, $59.50; 7 pc. wal. din. rm. set, $47.50; 3 pc. wal. bedrm. set, $69.50; rugs in all sizes, $1.50 up; other bargains. See our 4 room special. Open daily, 10 p. m. Powers Fireproof Bldg., 4025 W. Madison.

SACRIFICE FOR CASH AT LESS THAN cost of manufacture, several lots of elegant new and slightly used furniture and rugs. Mohair frieze parlor sets, walnut dining and bedroom sets, Coxwell chairs. Many other bargains can be seen till 10 p. m., Sunday till 5 in Collins' Fireproof Building, 5114 W. Madison-st.

FOR QUICK TURNOVER—400 FLOOR SAMples, including parlor sets, dining rm. sets, bedrm. sets and hundreds of odd pieces; terms arranged. Paris Furniture Factory, 3318 W. Madison-st. Open eves.

CHINESE RUG, 9X12, $200. Call Kedzie 5711.

LOANS.

Personal, Property, and Salary.

LOANS—$10 TO $300
TO HUSBAND AND WIFE.
THE COST IS SMALL.
$ 10 for 30 days costs $ .35
$ 40 for 30 days costs $ 1.40
$100 for 30 days costs $ 3.50
$200 for 30 days costs $ 7.00
$300 for 30 days costs $10.50
Other amounts in proportion. Loans made for as long as 20 months. Every dollar paid on the loan reduces the cost.
Small monthly payment on principal. Repay in full any time. We only charge interest on monthly balances.
STARTING BUSINESS over a third of a century ago finds this company still performing the same organized, systematic financial helpfulness to families in emergencies.
THIS RECORD creates confidence in the public mind, proving the helpfulness and necessity of our service.
IF YOU HAVE any financial problem at this time bring it to us. We have a genuine desire to be helpful and offer willing, friendly service.
Information Cheerfully Given.
A Different Kind of Loan Company.
POPULAR FINANCE CORPORATION
77 W. WASHINGTON, CORNER CLARK. ROOM 702 CHICAGO TEMPLE BLDG. Telephone State 0151.
736 E. 63D-ST., NEAR COTTAGE GROVE. 2d floor. Phone Fairfax 2839.
4710-18 IRVING PARK-BLVD., near Milwaukee-av., 2d floor. Phone Pensacola 4570.
1951 IRVING PARK-BLVD., corner Lincoln-av., Room 207. Phone Buckingham 1008.

DO YOU NEED
MONEY?
WE LOAN $10 TO $300.
on your furniture, piano, radio, autos, etc. You keep possession of security.
20 EASY PAYMENTS.
$ 50. MONTHLY PAYMENT $ 2.50
$100. MONTHLY PAYMENT $ 5.00
$200. MONTHLY PAYMENT $10.00
$300. MONTHLY PAYMENT $15.00
WITH INTEREST AT LAWFUL RATE.
OTHER AMOUNTS IN SAME PROPORTION.
Pay faster if you desire. Interest is charged on balance for actual time money is kept. No indorsers required. No inquiries made of your friends or employer.
CALL, WRITE, OR PHONE.
METRO LOAN CO.
6 OFFICES FOR YOUR CONVENIENCE:
METRO LOOP OFFICES.
120 S. STATE-ST. SINGER BLDG. ROOM 800. PH. RANDOLPH 3468.
METRO NORTH SIDE OFFICE:
4803 N. LINCOLN-AV., COR. LAWRENCE. ROOM 215. PH. LONGBEACH 9837.
METRO WEST SIDE OFFICE:
9 S. KEDZIE-AV. COR. MADISON. ROOM 231. PHONE KEDZIE 2008.
UNDER STATE SUPERVISION.

LOANS—$10 TO $300
ON FURNITURE, PIANOS, ETC.
AT FOLLOWING RATES.
$ 50 loan, pay back $ 59.62 in 10 mos.
$100 loan, pay back $119.25 in 10 mos.
$200 loan, pay back $238.50 in 10 mos.
$300 loan, pay back $357.75 in 10 mos.
You get the full amount of your loan at once; no deduction; no commissions. No investigation among your friends, neighbors or where you work. Strictly confidential. Don't lay off work. Call, write or phone
C. C. ERD
25 N. DEARBORN. ROOM 510. PHONE CENTRAL 4733-4734.

A LOAN WHEN YOU NEED IT
Keep your credit good with others who are impatient. Pay them now and pay us in easy monthly installments.
TRUSTEES SYSTEM SERVICE
63 E. ADAMS-ST. [2D FLOOR].
3223 N. ASHLAND-AV., Near Belmont.
3231 W. MADISON-ST., Near Kedzie.
818 W. 63D-ST., Near Halsted.

SALARY LOANS
15 MINUTE SERVICE. LEGAL RATES. We specialize in loans to salaried people who have been steadily employed for a period of 3 years or more by the same Co. Also loans on autos and other securities. COURTEOUS TREATMENT. PRIVACY.
MARVIN LOAN CO.,
155 N. Clark. Rm. 606. Central 5534.

QUICK SALARY LOANS.
FURNITURE LOANS.
CONFIDENTIAL SERVICE.
For $ 50 the total cost for 10 months $ 9.63
For $100 the total cost for 10 months 19.25
For $200 the total cost for 10 months 38.56
For $300 the total cost for 10 months 57.75
MASON FINANCIAL CO.,
8 S. DEARBORN-ST., ROOM 910.
PH. CENTRAL 3516 OR CENTRAL 5059.
UNDER STATE SUPERVISION.

LOANS,
$1.00 TO $1,000,
on Diamonds, Watches, Jewelry, Silverware, at 1% per Month. No additional charges.
FIRST STATE PAWNERS' SOCIETY
42 S. Clark-st.

LOANS ON YOUR SIGNATURE ONLY.
Under State Supervision.
LOCAL LOAN CO.,
27 W. WASHINGTON-ST. RAND. 6210
1200 N. ASHLAND-AV. BRUNS. 3100
6335 S. HALSTED-ST. WENT. 4150
1540 W. MADISON-ST. HAY. 4700
4010 W. MADISON-ST. KED. 5900

LOANS—$10 TO $300.
SALARY AND FURNITURE.
REPAY TO SUIT YOUR CONVENIENCE.
If not convenient to call, phone us. Our representative will call at your home.
IMPERIAL CREDIT CO.,
UNDER STATE SUPERVISION
58 W. Washington-st. Ph. Cent. 3771.

BUSINESS LOANS
to manufacturers, restaurants, meat markets, rooming houses, printers, etc., on fixtures or machinery on time payments. F. BOLAND, 5th fl., 215 W. Randolph. Franklin 1966.

FURNITURE OR SALARY LOANS.
Prompt, Confidential Service.
Legal Rates.
T. B. WARD,
8 S. Dearborn-st., Room 614. Rand. 3320.

LOANS ON FURNITURE AT LEGAL RATES
LINCOLN LOAN CO.,
220 S. STATE. 4010 W. MADISON-ST.
6240 S. HALSTED-ST.

LOANS—$100 UP; YOUR PERSONAL NOTE as security; repay by week or month; only 2½% interest. Lincoln Loan Assn., 3166 Lincoln-av., Rm. 301, and 1931 Milwaukee.

FAMILY LOANS $10 TO $300.
BENEFICIAL LOAN SOCIETY,
Room 401, 25 N. Dearborn. Central 1316.

BUSINESS CHANCES WANTED.

WANTED—TO BUY DELICATESSEN, GROcery, candy cigar stores. Must be a bargain. Pay all cash. Phone Humboldt 9069.

BUSINESS CHANCES.

Apts., 32, Rog. Pk., with Cafe
Beaut. bldg., partly furn.; small cash. Paul O'Pizzi & Co., 139 N. Clark. State 2631.

AUTOMOBILES—
"Ask the Men Who Drive"
CHECKER CABS
AND
EARN $125 PER WEEK
Why Checker Cabs Are in Such Great Demand by the Cab-Riding Public.
We have vacancies for a few new members. Men who have a small sum to invest are now offered the opportunity to connect with this rapid growing company. We attend to bonding, insurance, and other matters and our telephone trunk lines provide you with calls for service.
Come in and have a talk with me.
MR. MEYER,
CHECKER TAXI CO.
1401 W. Jackson. Mon. 3700.

AUTOMOBILE BUSINESS AND AGENCY—For one of America's fastest selling cars. Best location, town 30,000; established and making money; take $20,000 cash. Don't answer unless you have the money. Owner is offered better proposition. Address D H 15, Tribune.

AUTO LAUNDRY AND GARAGE—WONDER. location; must sell account of other interests. Phone Roosevelt 8750.

AUTO REPAIR SHOP AND FILLING STAtion—Will sacrifice for quick sale; pr. $800; very good loc. 4841 Ogden.

BAKERY—AND BRANCH WITH RESTAUrant, in fastest growing suburb of Chicago. Wonderful opportunity for practical man. Address L G 478, Tribune.

BAKERY—PROSPEROUS, ON CICERO-AV.; owner leaving city. Ph. Austin 3176 or Briargate 8800.

BARBECUE STAND, GAS STATION—1ST class local and transient trade on River-rd. 5,000 gals. a month at 5c margin. $3,000, 1-3 cash. Phone Des Plaines 739 or River Grove 790.

BARBECUE STAND—ON BUSY STATE highway no. of Chicago; large established business; must sell quick; bargain. Eves. or Sunday mornings. Keystone 3956.

BARBER SHOP.
4 chrs., 3 work, steady, Gd. reas. for sell, Gd. lease. 6932 Glenwood-av., Rogers Park.

BARBER SHOP—2 CHAIRS AND BEAUTY parlor. Round Lake, Ill.; good income. Crystal Barber Shop, Round Lake, Ill.

BARBER SHOP AND BEAUTY SHOP—FOR cash; also fixtures, new and used. PAIDAR & CO., 1120 N. Wells. Div. 6200.

BARBER SHOP—3 BARBERS WORKING steady. 722 S. Dearborn.

BATH AND MASSAGE PARLOR—WELL EStab.; sml. cash. payt.; gd. loc. Went 9231.

BEAUTY SHOP—4 BOOTHS, FULLY EQPD.; good place for right party. 4849 N. Western-av.

BEAUTY SHOP NORTH—BEAUT. EQUIP., wonderful loc. Will sac. For inform. call Briargate 1838. Eves.

BEAUTY SHOP—HEART MILWAUKEE-AV. shopping district. Sacrifice acct. sickness. Address A L 456, Tribune.

BEAUTY SHOP—DOING EXC. BUS.; MUST sell. Address B E 561, Tribune.

BLDG. MATERIAL YARDS—ABOUT $15,000 stock; S. S.; good lease; pri. switch track; real buy; party step in today, start business tomorrow. Went. 0490.

BUS.—FOR HANDY MAN; SACRIF.; LVG. city; $2,000 or best offer. Ph. Berk. 4509.

CAFE—FOR SALE—K. T. CAFE, LOCATED on Coolidge Red Arrow Trail midway between St. Paul and Superior. Write C. D. KEYES, Cumberland, Wis.

CANDY SHOP, FOUNT'N AND LUNCHEONette—Northwest side; next to large theater; long lease.; reasonable rent; for quick sale, $5,500; a real buy. LOUIS W. KALAS & CO., 3211 W. MADISON.

CIGAR STAND — LOOP OFFICE BLDG. lobby; $3,000. GOLAN REALTY CO. 110 S. Dearborn.

CLEANING AND DYEING WORKS—PRICE $1,600. JOHN DRNEK, N. Judson, Ind.

CONFECTIONERY AND LIGHT LUNCH—Also chile parlor with restaurant; S. Side district; doing $100 a day; bargain. 937 W. Madison. Tel. Monroe 6192.

CONFECTIONERY, ICE CREAM PARLOR, and Stationery—Rent $50; with 3 living rms.; bargain; $500 down; must be sold by Tuesday. Apply 2662 Lincoln-av.

CONFECTIONERY STORE—EQUIPPED FOR wholesale mfr. of ice cream; 15 yrs. estab.; exc. bus. and loc.; near race trk.; ca. and tms. Perrin's Cdy. Str., Arlg. Hgts., Ill.

CONFECTIONERY—CORNER; GOOD LOCAtion; will sacrifice for quick sale. 4158 W. Van Buren-st.

CONF., LIGHT LUNCH—NEXT TO LARGE theater on N. side; real barg. Apply at SUGAR BOWL, 4037 Lincoln-av.

CONFEC. ICE CREAM PARL.—CHEAP this week; next theater. 1314 E. 75th-st.

CONFECTIONERY—NEW FIX.; $50 DAILY. See this before you buy. 101 E. 69th-st.

DELIC., GROC., CANDY, ICE CR., SANDwiches, Cigrts. Sch. Supplies—Exc. loc.; est. 10 yrs. rt. $50; 3 liv. rms.; lg. lse.; can clr. $275 mo.; trial given. 6301 Ridge.

DELICATESSEN—WELL ESTAB.; WILL PAY for itself within 6 months. $1,400. Will sacrifice. 5113 W. Division.

DELICATESSEN AND GROCERY—LATEST fixtures; good, steady business; large stock. Call Keystone 1899.

DELICATESSEN, GROCERY, ICE CREAM—Cor. store; average $450 wk.; same owner 26 yrs.; rt. $40, with 5 rms. 857 W. 50th-st.

DELICATESSEN AND GROCERY—WELL established business; will sacrifice. 4301 N. Central Park.

DELICATESSEN AND GROCERY, ICE cream, cigars—7401 Vincennes, near school and church; must sell; owner leaving city.

DELICATESSEN — FOR SALE; PAYING grocery store. 300 S. Main, Wheaton, Ill.

DEL. AND GRO., BUTCHER'S OUTFIT; make offer; must sell. Belmont 1930.

DRESS SHOP—VERY ATTRACTIVE; ALL fixtures; cheap lease; loc. on 79th-st. nr. Cot. Grove-av. in fast growing neighborhd. Investigate and make offer. Address C 391, Tribune.

DRESSMAKING, HEMSTICHING — VERY busy. Reasonable. Lakeview 5786.

DRUG STORE — 1ST CLASS, NEW AND modern; will sell for a reasonable price acct. of having 2 other stores; must have $10,000 cash. Address B K 406, Tribune.

DRUG STORE—THE BEST IN SUBURBAN Los Angeles, Cal., for sale at a sacrifice; good lease; close in; terms; owner retiring. 5901 S. Vermont-av.

DRUG STORE — TRANS. COR; CHEAP rent; a money maker. Austin 6916.

DRUG STORE—N. S., GOOD LOC.; GOOD store, real buy. Address S B 199, Tribune.

FRUIT AND VEGETABLE STORE—GOOD corner. Rent $125. 1526 Devon-av.

FRUIT AND VEGETABLES—EXC. LOC.; liv. rms.; will sac. Ph. Ravenswood 5428.

GARAGE—MOD. 100 CAR, NR. LOOP; FULly equipped shop, laundry, tow truck, etc.; excel oppor. Address C 412, Tribune.

GARAGE—80 CARS; FINE LOCATION; $3,800 takes business with 9 yr. lease. ANDERSON, SUPERIOR 5732.

GARAGE—65 CAR, WITH REPAIR SHOP, N.; income for two men; price $3,000. P. J. MANUSOS, 160 N. La Salle.

GARAGE—90 CAR; GAS STATION, 15,000 gal.; near loop; boul. location; sac. ½ int. Terms, LEMON, 4519 Clifton. Sunny.7185.

GARAGE—125 CAR, NR. DRAKE HTL. $5,000. Wond. loca. Al Weiss, Main 1080.

GARAGE—90 CAR; SNAP. INTERNATIONAL FINANCE CO., Michigan 2454.

GAS STATION—VERY GOOD S. SIDE LOcation; long lease; splendid year round business; low rent; good gas sales; 450 gal. oil month. Bat. work, greasing, etc. $1,500 req. 10517 S. Eggleston-av.

GASOLINE AND GREASING STATION—EStablished business on boulevard; exceptional opportunity; long lease. Address B E 565, Tribune.

GAS STATION STORE—10 ACRES LAND, lake frontage, tearoom; 9 miles west of Allegan, Mich., on M-89 Highway. Address A N 303, Tribune.

GAS STATION—SALE OR LEASE—DOING very fine gas, oil, greasing business; very reas.; act quick. 6134 W. Grand-av.

GAS STATION—W. SIDE BLVD., 10,000 gals. mo. 5c margin; 5 yr. lease; $3,500; no brokers. Address A T 486, Tribune.

GAS STATION—MUST BE SOLD, BARG. Apply from 9 to 12 a. m., E. Towbin, 650 W. Roosevelt-rd. Haymarket 5295.

GAS STATION—COR. 73D AND SOUTH CHIcago-av. For inf Plaza 4916.

GAS STA. — MUST SAC. ACCT. OTHER business. See at once. 3724 Belmont-av.

GAS STATIONS—FOR SALE OR LEASE. Alpert Oil Co., State 1959.

GAS STATION—EXC. LOC.; LOW RENT; long lease; reas. 69th and Marshfield.

GAS STA.—OWN. SICK, HAS TO SAC.; $2,000 cash req. Address A M 447, Tribune.

GAS STATION—GOOD LOC. ON S. SIDE blvd. Call at 2412 Indiana-av.

GROCERY AND MEAT MARKET — 26 W. 17th-av., Gary, Ind. Ph. Gary 1300; long lease; reas rent.

GROCERY, FRUIT AND VEG.—WELL EStab. bus.; weekly sales, $600. 956 N. Central Park-av.

GROCERY-MEAT MARKET—CORNER. AT sacrifice price; reason for selling, leaving for Europe. 652 W. Division.

GROCERY AND DELICATESSEN — DOING good business; no competition; no dealers. 615 E. 72d-st.

GROCERY-MARKET—LARGE STOCK. REAS. Old estab. 6200 S. Morgan-st.

GROCERY STORE—SAC. ACCT. SICK.; GD. opport. to make money. Mohawk 3287.

HEMSTITCHING AND NOVELTY SHOP—4148 Armitage.

HOTEL—HAVE GOOD PAYING 20 ROOM, in a lively tourist resort in northeastern Iowa, which I must sell at once; $10,000 takes it. Would take at least $6,000 cash, balance on easy terms. Have good business all the week and on Sundays serve over one hundred and fifty dinner guests. For further particulars address E. T. FINCK, Postville, Iowa.

HOTEL—42 APTS.; HYDE PARK; NEW bldg.; beau. lobby; elec. refrig.; all priv. baths; elev.; eleg. furn.; inc. $4,000; 10 yr. lease; rent $5,000 required. STEINBOCK & ALEXANDER, 160 N. La Salle.

HOTEL APT.—38 UNITS, A1 OAK PARK loc.; rent $36; little cash req. HOFFENBERG & BLOCK, State 7239.

ICE ROUTE AND COAL BUSINESS—MUST sell on account of sickness; well established. 4535 N. Crawford-av.

ICE CREAM PARLOR; IN GOOD LOCATION; exc. business. 11005 S. Michigan-av.

BUSINESS CHANCES.

LAUNDRY—N. S.; WILL SACRIF.; WELL estab. trade; runs 3 trucks; wonderful … to right party; reas. for sale, … agree. Ph. Sheldrake 3377 or call 6017 N. Rockwell-st.

LUNCH—REFRESH.; EST. NEW GAS STA. and stand; double sec. cor.; … Reas. rent. Livingston, owner, Ph. …

LUNCH AND COFFEE SHOP—$400 TAKES it; in loop. 125 W. Harrison-st.

LUNCHROOM—3 RM. FURN. APT.; GOOD bus.; $800. 7229 Cottage Grove.

MANUFACTURING PLANTS—WOOD, FOOD, dry, machines; mechanical devices … production. INDUSTRIAL LOCATING COMPANY, 7 S. Dearborn-st.

MEAT MARKET—NEAR 63D AND … land; very busy loc. Call Beverly …

MILLINERY AND HEMSTITCHING … Will sacrifice for quick sale. … blvd. Kenwood 8239.

MUSHROOM PLANT—25 MI. WEST; … more acres. Address C 399, Tribune.

NEWSPAPER AND MAGAZINE AGENCY—For Sale—Price $2,500; earnings … month. Address D J 45, Tribune.

POULTRY BUSINESS — OLD EST., … ping dressed milk fed chickens … lots; own bldgs.; large cap. refrig. … midwest town 25,000, prosperous … sect.; owner retir. Address C 264, Tribune.

PRINTING BUS.—ESTAB. 20 YRS. … ern, complete. Address C 392, Tribune.

REAL ESTATE OFFICE—SELL CHEAP … rent, including store; $60. Rad. 2290.

RESORT—FOR SALE—20 ROOMS, … ed on Fox river in Cary, Ill. … acres nicely wooded grounds. … Owner, Cary, Ill. Tel. 56-R-2.

RESTAURANT—GD. FIXT. AND BUS. … for cple.; must sell acct. health; … cash for quick sale. 2789 Clybourn-av.

RESTAURANT—FOR SALE OR … Transfer corner, $525 wkly. inc. … Terms. Address C 535, Tribune.

RMG. HSE.—ALSO SUITABLE FOR … hse.; to close estate, low price; … 2 yr. lease; modern; GARAGES … Wrightwood-av. Apply ATTORNEY … MERGENTHEIM, 38 S. Dearborn-st.

RMG. APTS.—2 7 RM. APTS. WELL … clean, near cor. Sheridan and Pine Grove. Price $1,100. Half cash. Wel. …

ROOMING HOUSE—14 OR 28 RMS. … eqpd., exc. bus., fine neigh., … for quick sale. 6153 Ellis-av.

RMG. HSE.—HI CLSS., 84 RS.; NR. LAKE … run. wtr.; reas. rt.; clrs. $700 mo. … req. La Salle Sales Realty, 30 N. La Salle.

RMG. HSE., 40 APTS., NR. LINC. PK. … baths; rent $750, inc. $1,800; … Barnes, 30 N. Dearborn. Cent. …

RMING. HSE.—14 RMS. FULL; NR. … clears $125 mo. 711 W. Delaware.

RMG. FLAT—10 RMS., ALL … ht.; $400 down, bal. easy. 2151 …

SANDWICH AND CANDY SHOP — … North Side hotel; estab. business; … portunity for party with experience; … reas. 3836 Sheffield. Bittersweet …

VARIETY STORE—$1,200. OLD EST. … liv., quart. Sheld 6683. 1317 Loyola.

Exclusive Distributors
wanted in various counties outside of Chicago in Illinois and nearby states, to handle patented SELF-SERVICE gasoline … makes any station an all night station; operates with fifty cent coin. The men we select as distributors should have some mechanical knowledge and ability to grasp new ideas; willing to work hard for himself and us. To this kind of a man we will give enough counties on an exclusive contract large enough to make an earning of $10,000 yearly or more. He must be financially responsible and able to invest $1,000 to $2,500 in merchandise. Write what you have done in the past and apply by wire, phone or letter. MR. HALL, Liquid Service Co., Bell Building, Chicago. Phone Franklin 1459.

LARGE AUTOMOTIVE BATTERY AND … nition—Coast to coast chain service … corporation has openings in their … trically inclined; $1,500 cash investment … profits which should be large; … reply give phone and references. Address A M 444, Tribune.

BUSINESS OPPORTUNITY—AN ESTABlished retail hardware business in a thriving Central Illinois city is for sale on account of owner having another business requiring his entire time. This is a … proposition and no trades of any kind will be considered. Address D J 33, Tribune.

Wonderful Opportunity.
Must sell business; 2 of choicest locations in the loop; established trade. The … business of this kind in Chicago. Income $15,000 yearly. Can be run by either man or woman. Buyer must have $10,000 cash. No Brokers. Address A M 446, Tribune.

FOR SALE—A RESPONSIBLE PARTY … take active interest in one of the … restaurants and cafes of the North Shore. Now making money. Other interests require … for selling. No rent to pay. A sure-fire income. $5,000 to $10,000 necessary … handle. Two big conventions already booked. Address A L 380, Tribune.

FOR SALE—WHOLE OR ½ INTEREST … est. growing mfg. concern in city of 30,000 pop. Wonderful oppor. for right people. Doing National Bus. $300,000 … int. $100,000 for ½. Reason, ill health. Address D J 27, Tribune.

$30,000 WILL BUY
a growing retail business; $15,000 or more annual earnings; manufacturers disposing of all retail operations. Address B E … Tribune.

BOOKBINDER.
Folder op. pref., in modern bindery; partner; best op. for right man; $6,000 … ½ int. required. Address B 448, Tribune.

PARTNERSHIP INTEREST FOR MEN … in battery and auto ignition work … manage service stations on substantial … ary and ½ ownership basis; $1,500 … req. Address Y K 560, Tribune.

MOTOR TRUCKS.

REBUILT TRUCKS
1926 International 1¼ ton, large meat peddler job; solid tires; also good for dealer …
2½ Ton Sterling Express …
2 Ton White, Chicago stake, pneumatic tires …
2 Ton Ford, sliding gear shift, Chicago stake …
1¼ Reo, Chicago stake …
1 Ton Federal, Panel …
Many other trucks to select from. Your inspection invited. Terms.
BUTLER MOTORS, Inc.
REO DISTRIBUTORS
241 Michigan-av. Michigan …

STUDEBAKER ¾ TON DELIVERY CAR.
The finest light delivery available today. This is a 6 cyl. car with extra loading space, 4-wheel brakes, very low operating cost and unusual beauty. We have 3 of these cars that were used for a few weeks as demonstrators and now they can be obtained at a saving. They carry a new car guarantee. Liberal terms. Studebaker Sales Co., Michigan-av. and 21st-st. Cal. 6480. Open Sundays.

ALL MAKES.
INTRODUCTION OF GRAHAM BROTHERS' TRUCKS WITH 6 CYLINDER MOTORS AND 4 WHEEL BRAKES GIVES US A LARGE NUMBER OF TRUCK TRADE-INS. WE HAVE A STOCK OF FORTY-SEVEN INCLUDING VARIOUS MODELS OF DIFFERENT MAKES WHICH WE ARE DISPOSING OF AT LOW PRICES. DASHIELL MOTOR CO., 2556 S. WABASH-AV., OR LOT ACROSS THE STREET.

Motor Truck Bargains
ALL MAKES AND SIZES.
International Harvester Co. of Amer.
Sta. No. 2, 2004 Diversey-pkwy. L. V. …
Sta. No. 3, 2919 S. Western-av. …

FORDS 200 TRUCKS
Biggest Drop Ever Known
1926-'27 MODELS. $75 AND UP. $20 DOWN, BALANCE $5 WEEK. ALL STYLE BODIES, ALSO DUMP TRUCKS. 90 DAY WRITTEN GUARANTEE. Horses taken as first payment. 724 Milwaukee-av. Open eves. and Sun.

GOTFREDSON USED TRUCKS
DUALS— —DUALS— —DUALS
STAKES—DUMPS—VANS.
Open Sunday and Evenings.
23d at Wabash-av. Cal. 8900.

UNUSUAL BARGAINS
USED-REBUILT TRUCKS
All sizes. Priced right for quick sale. DIAMOND T. MOTOR CAR CO. 933 Washington-blvd. Monroe …

STREET-CAR TYPE BUS.
Late model, 6 cyl.; mech. cond. perf.; 4 wheel brakes; fully equipped. MORTGAGE FORECLOSURE.
1503 S. MICHIGAN-AV.

FORD TRUCKS; CAN'T TELL FROM NEW. 1927 Models, guaranteed; all kinds bodies. LAWDER BROS., 6900 VINCENNES-AV.

USED TRUCK BARGAINS. ALL … and body types. $100 up. MACK … TRK. CORP., 33rd and Wentworth. Cal. …

KELLY—2½ TON; OVERHAULED AND painted; closed cab, solid tires; bargain, $575. MR. BEBB. Victory 7500.

DIAMOND T—2½ TON; EXCELLENT condition; rebuilt like new. 2369 Milwaukee-av. Bruns. …

BARGAINS—NEW REBUILT USED CHICAGO TRUCKS. Used Truck Dept. 1146 W. Austin-av. [Ask for …]

CHEVROLET 1 TON PANEL TRUCK … est model; new truck guarantee; … terms to suit. Gay, 4741 Cottage Grove.

TRUCKS — FORDS; CHEVROLETS; … hams; Chicago; stake exp. panel; … $35 up; terms. 2444 Milwaukee-av.

CHEVROLET DUMP TRUCK 1927; … like new; cheap. 2411 Milwaukee-av.

DIAMOND T 2½ TON STAKE TRUCK … gain. Call Brunswick 7315 after 6 …

AUTOMOBILES—GA…

CADILL…

PEERLESS 8 ROADSTER, … ble seat. Finished in a … small red striping. Gra… story excellent, disc wh… spare, snubbers, side wing… Excellent mechanically.

CADILLAC 314 SEDAN, '27, … model has new car app… Newly reduced in an … New Royal Cord tires, … equipment. The … motor reconditioned by … standard new car war… value at ……

BUICK 1928 BROUGHAM … The original tan duco … green interior have new … in every detail. New ti… Lorraine spot, shock abs… chanically excellent, at…

CADILLAC 314 SEDAN, … refinished in attractive b… monizing brown mohair … lent. New Firestone ti… Cadillac equipment. T… motor carries a standar… ranty. Unusual value a…

BROADWAY B…
5201 BROAD…
Phone Longbea…

CADILLAC 314 SEDAN, '27 … attractive blue duco … brown mohair interior … pearance. The 8 cyl. … conditioned by us and ca… new car warranty. Ex… Cadillac equipment; re… pride of ownership……

CHRYSLER 72 TOWN SED… smart model with origina… ish and brown mohair … perfect. 6 excellent ti… forward in fender wells, … raine spot, snubbers, bu… speedy 6 cyl. motor … mechanically. An excep… only ……

LA SALLE 5 PASS. SEDAN … finished in black, red st… gives new car appear… gray mohair interior sho… use. New Royal Corda… Salle equipment. The … motor reconditioned; ea… new car warranty. Pric…

NASH 1928 SPEC. 6 SEDAN … car appearance and perf… desirable model. Origina… gray mohair interior app… excellent original Goodye… chanical condition revea… age. Lorraine spot, an… etc. The price is so lo… spection is recommended…

EVANSTON B…
1810 RIDGE…
Phone Rogers P…

Your present c… payment. Conven…

LA SAL…
Bird-Sy…
2246 and 2211 S. Mi…
Calumet 6063.

JEWETT COACH 6-55 5 … one. 4-wheel brakes, comp… interior and mechanical co… good. $425.

GRAHAM-PAIGE 619 SE… used by an official of this … thing perfect, including ti… new car guarantee. See it to…

PACKARD 6 CLUB SEDA… on the 133-inch wheelbase c… finish still has that new lo… it is better than excellent. … tires and ready to go

ESSEX — 1928 SEDAN. … short service turned in to … condition. Mechanically it … and quietly and its appeara… as good as new. $650.

HUDSON 1926 BROUGHA… less than half the mileage c… and type generally have ha… ceptionally clean and sh… please the most exacting bu…

OPEN EVES. AND SUNDAY…
2211 and 2246 S. Mi…
Calumet 6063

SOUTH SI…
1210 E. 63…
BEST BU…
1926 Essex Coach …
1926 Pontiac Coach …
1925 Dodge Coupe …
1926 Ford Sedan; ball. …
1926 Dodge Sedan …
1925 Star Sedan …
1926 Nash Roadster …
1924 Nash Sedan…
1928 AND 1927 NASH C… AT REALLY LOW…
TIME PAYMENTS MADE …
REASONABLE T…
SOUTH SIDE AU…
1210 E. 63…

SPECIAL BA…
That Cannot Be …
1926 Essex Coach …
1926 Chevrolet Landau S…
1927 Chevrolet Sedan …
1926 Hudson Brougham …
1928 Essex Coach …
1928 Essex Sedan …
1926 Nash Big 6 Tourin…
1927 Hudson Brougham …
1928 Hudson Brougham …
MANY OTHER MAKES … LIBERAL TE…
Hudson Motor V…
2234 S. Wabash-av.

GUARANTEED …
Buick '28, Mast. Ctry. Clu…
Cadillac, '28, 341, Custom …
Lincoln, 4 door sedan, late…
Lincoln, latest '25, 3 wind…
Studebaker, '28, Pres. 6, 4…
Hudson, 1928, Custom built…
Auburn, latest 1927, 8, 7…
Buick, Master 6 Brougham…
Nash, latest '27, spec. 6, 4…
Erskine latest 1928 Royal …
Essex, 1928, 4 door sedan…
Hudson, Brough., '26; like …
Oldsmobile, 2 door brough…
Oakland, latest 1926, 2 doo…
50 Others to Sele…
M. & K. MOTO…
10 Years in the Sam…
6811 S. Halsted-st. …

FLINT
LOCOMOBILE…
A group of opened and … models. These cars have … trade for late model Dura… biles. Every car has been … our factory branch in suc… we give an absolute—
New Car Gu…
$450 UP. TE…
Durant Motor Co. …
RETAIL BRA…
2317 S. Michigan. Pho…

ROADST…
PEERLESS—New 6 Sport … Only 4 left. Free …
MOON—6s, Newest Aeroty… Only 3 left. Free …
STUDEBAKER—Comm. Sp… Almost new. $1,…
CHRYSLER—6 De luxe 70, … A special fast…
LA SALLES—3 custom sp… $1,000 savi…
GET PARTIC. CALL FEL…

BUICK—'27 MAST. 5 PA…
OAKLAND, '27 LANDAU …
'28 CHEVROLET SEDAN …
3-33 PACKARD CLUB SE…
3-36 PACKARD 4 PASS. …
SERIES 11, FRANKLIN S…
ESSEX, '27 SPEEDSTER …
CHEV. CABRIOLET, '27, C…
'25 HUPMOBILE 8 CYL …
L. Markle Co., 2313 S. Mi…

4 CYL. CLOSE…
$250 TO $…
1925 Hupmobile Sedan, …
1926 Dodge Sedan, …
1924 Willys-Knight Sedan …
1925 Willys-Knight Brou…
Packard, 2511 …

CADILLAC, '27 SEDAN, … Chevrolet, '28 Coupe; … Hupmobile, '27 Coupe; … Nash, late '27 Adv. Seda… Nash, '26 Victoria Coupe; … Chrysler, '28 Coach; Mode… Hudson, '26 Brougham; m… 60 DAY GUARANTEE. … Metropolitan, 3261 …

150 REPOSSESSED, GUA… model cars; all models; … from $100 to $2,500; … terms or trade. Always o… Investment Co., 2810 W. …

AUTO BUNGALOW—SLEE… for 5, all separate; sho… fully equipped; new Chevro… travel and live in comfo… Address C 397, Tribune. …

A $10 DOWN …
25 guar. used cars; all … and up. 3108 Montrose. …
$20 DOWN, BALANCE 1… on all models, 1926-'27-… Chavis Motor Co., 4701…
$20 DOWN, BALANCE … payments, 12, 15, or 18… to choose from. 4255 M…

AUTOMOBILES—GASOLINE.

CADILLAC

PEERLESS 6 ROADSTER, '27, WITH RUMble seat. Finished in a smart green with small red striping. Gray leather upholstery; excellent, disc wheels, new tires, spare, snubbers, side wings, bumpers, etc. Excellent mechanically. Only.....$950

CADILLAC 314 SEDAN, '27. THIS 7 PASS. sedan has new car appearance throuout. Now reduced in an attractive green, trimmed mohair interior shows no wear. Wire Royal Cord tires, spare, full Cadillac equipment. The smooth, powerful six is conditioned by us carries a motor reconditioned by us carries a standard new car warranty. Unusual value at a.....$2,350

BUICK 1928 BROUGHAM, MASTER 6, model. Original tan duco and brown and green interior have new car appearance in every detail. New tires, spare, trunk, Lovell spot shock absorbers, etc. Mechanically excellent, at.....$1,575

CADILLAC 314 SEDAN, 5 PASS. JUST finished in attractive brown duco harmonizing brown mohair interior excellent. New Firestone tires, spare; full Cadillac equipment. The reconditioned motor carries a standard new car warranty. Unusual value at.....$1,850

CADILLAC 314 SEDAN, '27, 7 PASS. THE attractive blue duco finish and deep mohair interior give new car appearance. The 8 cyl. type motor reconditioned by us and carries a standard car warranty. Excellent tires, full Cadillac equipment; real comfort and pride of ownership.....$2,350

CHEVELER 72 TOWN SEDAN, 1928. THIS smart model with original black duco finish and brown mohair interior almost perfect; 6 excellent tires, 2 mounted Lovell wells, trunk rack, Lovell spot, snubbers, bumpers, etc. The speedy 6 cyl. motor smooth and A-1 mechanically. An exceptional value at.....$1,350

LA SALLE 5 PASS. SEDAN, NEWLY REfinished in black, red striped duco, that gives new car appearance; attractive gray mohair interior shows little sign of use. Royal Cords, spare full La Salle equipment. The smooth, speedy motor reconditioned; carries a standard new car warranty. Priced low at.....$1,350

NASH 1928 SPEC. 6 SEDAN, 5 PASS. NEW car appearance and performance in this splendid model. Original blue finish and gray mohair interior appear unused. The excellent original Goodyears and A-1 mechanical condition reveal the low mileage. Lorraine spot, snubbers, bumpers, etc. The price is so low, your early inspection is recommended.....$900

EVANSTON BRANCH,
1810 RIDGE-AV.
Phone Rogers Park 9132.

Your present car as part payment. Convenient terms.

LA SALLE
Bird-Sykes
2246 and 2211 S. Michigan-av.
Calumet 6063.

BUICK 6-55 5 PASS 4 late mo. 4-wheel brakes, completely. Appearance, motor and mechanical condition unusually good. $425.

GRAHAM-PAIGE 619 SEDAN. 5 Pass.; used by an official of this company; everything perfect, including tires; offered with new car guarantee. See it today.

PACKARD 6 CLUB SEDAN, 4 door model of the 133-inch wheelbase chassis. Original finish still has that new look. Mechanically it is better than excellent. Has trunk, good tires and ready to go

ESEX — 1928 SEDAN. After receiving short service turned in to us in beautiful condition. Mechanically it operates smoothly and quietly and its appearance is practically as good as new. $650.

HUDSON 1926 BROUGHAM. Traded with us than half the mileage cars of this model and type generally have had. This is exceptionally clean and should please those the most exacting buyer. $575.

OPEN EVES. AND SUNDAY. EASY TERMS.
2211 and 2246 S. Michigan-av.
Calumet 6063 Calumet 6063.

SOUTH SIDE,
1210 E. 63D-ST.
BEST BUYS.

1928 Essex Coach	$585
1928 Pontiac Coach	395
1928 Pontiac Coupe	295
1928 Ford Sedan; ball. tires	395
1928 Dodge Sedan	395
1928 Star Sedan	125
1924 Star Sedan	85
1924 Nash Sedan	295

1928 AND 1927 NASH CLOSED CARS AT REALLY LOW PRICES.

EASY PAYMENTS MADE DIRECT TO US.
REASONABLE TERMS.

SOUTH SIDE AUTO SALES,
1210 E. 63D-ST.

SPECIAL BARGAINS
That Cannot Be Duplicated.

1926 Essex Coach	$195
1926 Chevrolet Sedan	$265
1927 Chevrolet Sedan	$425
1926 Hudson Brougham	$495
1926 Essex Coach	$595
1926 Essex Sedan	$595
1926 Nash Big 6 Touring	$650
1926 Hudson Brougham	$695
1926 Hudson Brougham	$695

MANY OTHER MAKES AND MODELS. LIBERAL TERMS.

Hudson Motor Warehouse,
2324 S. Wabash-av. Victory 1994.

GUARANTEED CARS.

Buick '28 Mast. Clty. Club Coupe... Barg.
Cadillac '28 341 Custom Town Bro. $2,800
Lincoln 4 door sedan, late 1926 2,250
Buick, 1928, '25, 3 wind. Judkins ... 1,275
Hudson, 1928, Custom built brougham 875
Hudson, 1927, 7 pass. Sedan 875
Buick, Master 6 Brougham, 1927 650
Buick, latest 1928 Royal Sedan 625
Buick, 1928, 4 door sedan; eqpd 500
Hudson, Brough. '26; like new; eqpd. 450
Automobile, 2 door brougham, 1927. 450
Buick, 1927, 5 pass. 2 door sedan .. 425
50 Others to Select from.

M. & K. MOTOR SALES,
10 Years in the Same Location.
6011 S. Halsted-st. Wentworth 2727.

ALL MAKES.

FLINTS
LOCOMOBILE JR. 8'S

A group of opened and closed '26, '27 models have all been taken in trade for late model Durants and Locomobiles. Every car has been reconditioned in the factory branch in such a manner that we give an absolute—

New Car Guarantee.

$450 UP. TERMS.
Durant Motor Co. of Chicago.
RETAIL BRANCH.
5017 S. Michigan-av. Phone Calumet 0380.

ROADSTERS

PEERLESS—New 6 Sport Roadsters....$975
Only 1 left. Free equipment.
MOON—6, Newest Aerotype $1,050
Only 1 left. Free equipment.
STUDEBAKER—Comm. Sport Roadster..$850
Almost new. $1,885 car.
CHRYSLER—6 De luxe 70, almost new..$685
A special fast job.
LA SALLE—2 custom sports and a roadster.
$1,000 saving.
GET PARTIC CALL FELZ. WELL. 7797.

BUICK—'27 MAST. 5 PASS. COUPE...$975
OAKLAND '27 LANDAU SEDAN.....$675
'27 CHEVROLET SEDAN $525
'27 PACKARD CLUB SEDAN.....$985
'27 PACKARD 5 PASS. COUPE.....$1,350
'27 FRANKLIN SEDAN.....$1,250
'27 SPEEDSTER $450
'27 CABRIOLET '27 CPE., rum. st.$375
AUTOMOBILE 8 CYL. SEDAN $650
A Auto Co., 2313 S. Michigan. Cal. 3015.

4 CYL. CLOSED CARS,
$250 TO $500.

1928 Hupmobile Sedan.
1928 Studebaker Sedan.
1928 Willys-Knight Sedan.
1923 Willys-Knight Brougham.
Packard, 2311 Milwaukee.

CADILLAC '27 SEDAN. LIKE NEW. $1,475
Chevrolet, '28 Coupe; perfect cond. 525
Chevrolet, '28 Coupe; priced right. 625
Buick '27 Adv. Sedan; excellent. 675
Victoria Coupe; 4 pass.; 535
Coach '26 Coupe Model 70; perf. 625
Brougham; many extras. 625
ALL GUARANTEED. EASY TERMS.
1 REPOSSESSED, GUARANTEED, LATE models; all makes; some almost new; terms or trade, to $2,500; immense savings; open evenings. 2701 W. Madison-st.
AUTO BUNGALOW—SLEEPING QUARTERS for all separate; shower, toilet, radio; equipped; new cab, solid tires; bargain; stand and live in comfort and economy. 4422 N. 2697 Tribune.

A $10 DOWN SALE.

10 guar. used cars; all makes; from $50 up. 3106 Montrose. Always open.
$10 DOWN, BALANCE 12 TO 18 MONTHS on all models. 1926-27-28.
Chevrolet Coupe, 1927 ..... $425
Motor Co., 4701 W. Madison-st.
$10 DOWN, BALANCE EASY WEEKLY payments 12, 15 or 18 months. 75 cars to choose from. 4205 Milwaukee-av.

AUTOMOBILES—GASOLINE.

$445 DELIVERED

$1,850 CUSTOM BUILT TOURING CAR.

MOST SENSATIONAL AUTOMOBILE VALUES EVER OFFERED TO THE PUBLIC!!!

6-cylinder custom built 5 passenger 4 door Hertz touring car; every car built to give several thousand miles of service; many have only been driven 8,000. The highest mileage is about 16,000 miles.

Manufactured by the builders of the famous Yellow cab for our own use; 6 cylinder (duco), heavy duty tires, smart looking Biflex front and rear bumpers; disc wheels (extra wheel on rear), deep air cushion, smooth rearshift, and special easy steering apparatus.

SMALL DOWN PAYMENT.

Balance on easy terms. Individual buyers will be given the same attention as dealers and other wholesale buyers.

30 DAYS' FREE SERVICE.

The efficient and complete maintenance system under which the cars have been operated assures excellent mechanical condition. Adjustments will be made free for 30 days.

Your Car Taken in Trade.

Hertz Drivurself Stations:

333 S. Franklin-st.	357 N. State-st.
1131 Devon-av.	4342 Broadway
3724 Lawrence-av.	344 E. 63d-st.
5122 Cottage Grove-av.	1540 E. 67th
5132 North Park-av.	30 W. 63d-pl.
3946 Washington-blvd.	4926 W. Madison
3151 W. Madison-st.	2734 Milwaukee.

YOU CANNOT MATCH THESE
USED BUICKS
AND OTHER USED CARS FOR VALUE.

BUICK '28 MASTER BROUGHAM	$1,450
BUICK '28 4 DOOR SEDAN	$1,200
BUICK '27 MASTER SEDAN	$1,000
BUICK '26 MASTER BROUGHAM	$975
BUICK '25 STAND. COACH	$495
BUICK '24 MASTER SEDAN	$395
ESSEX '27, 4 DOOR SEDAN	$595
OAKLAND '27 LANDAU SEDAN	$695
STUDEBAKER '27 COMMANDER	$959
DODGE '26 DE LUXE SEDAN	$495
WILLYS KNIGHT '26 BROUGHAM	$595
STUDEBAKER '27 DICTATOR	$850
NASH '26 LIGHT SIX SEDAN	$550
CHRYSLER '26 MODEL 58 SEDAN	$525
STUDEBAKER '26 SPORT ROADSTER	$650
PONTIAC '26 LANDAU SEDAN	$495
FLINT '26 LARGE SEDAN	$595

Charles Lange&Bros. Co.
[BUICK DEALER]

2625-35 Milwaukee-av	Capitol 2800
3153-61 N. Clark-st.	Bittersweet 2841
3545-53 W. North-av	Capitol 1128
4037 Milwaukee-av.	Kildare 6700

"50" USED CARS. ALL MAKES.
3800 Ogden-av. Crawford 4100.
418 Burlington, La Grange 4154.

FINELL DENEMARK.

AUBURN—1927 6-66 ROADSTER, 4 PASS., perfect condition, fully equipped. $700. LeRoy Motor Sales, 4034 W. Madison-st.

AUBURN—WANDERER SEDAN, '27; PINE of cond. 1908 Irving Park-blvd.

BUICK $850
OUR SPECIALTY.

1927 MASTER 6 SEDAN, 5 PASS.
We are specializing on these 1927 models used but in wonderful shape, at ½ of their original price and absolutely guaranteed in every detail. A number of these models on our floor offer you and excellent choice.
Gold and guarantee and priced at $850.
TERMS MAY BE ARRANGED.

JAMES LEVY MOTORS CO.,
Authorized Buick Dealer.
INDIANA AT 23D. CAL. 4626.

BUICKS! BUICKS!

1928 Buick, Town Brougham: Mast..$1,275
1927 Buick '58" Coupe: Mast. 5 p. 995
1928 Buick Sedan: Standard; 2 door 895
1927 Buick Sedan: Master; 4 door.. 875
1926 Buick Brougham: Mast.; 4 door. 695
1927 Buick Sedan: standard; 4 door.. 595
1927 Buick Sedan: Master; 4 door.. 595
1926 Buick 6 C. Coupe: Mast.; rumble 595
1927 Buick Coach: Stand.; blue duco. 565
1927 Buick Coach: Master; 2 door.. 495
1925 Buick Sedan: Master; 4 door.. 395
1-3 down. Trade. Always open. Fitzpatrick, 6555 COTTAGE GROVE. MIDWAY 4200.

BUICK STANDARD SIXES.

1928 Town Brom., Driven 500 mi.....Barg.
1928 Sedan, 2 dr., Driven 1,300 mi...Barg.
1928 Sedan, 4 Road.-4 cord., Bargain.. 865
1926 Coupe, 4 pas., Ref. it, Green....$695
1926 Coach, Ex. con. Ref. it, grn.....$575
1925 Coupe, 4 pas. Ref. Ocean blue..$585
Charles Lange & Bros. Co., Buick Dealers, 3850 W. North-av.

BUICK VICTORIA COUPE.

1927 Master 6. This is the popular 4 pass. model. Splendid condition throughout. Original Duco finish, good balloon tires on wheel discs, brakes, and full equipment. Will take $750 and arrange terms. Call Mr. Harris, Calumet 6900, 2220 S. Michigan-av., HUDSON MOTOR CO.

Buick Master Sedan, $695.

Late 1926; think of buying a car of this kind, in splendid mechanical condition; original blue duco finish; 5 good balloon tires; fully equipped; only $280 down, balance to suit. FRED T. BUICK CO., 6445 S. Western-av. Prospect 0504.

Buick '28 Brougham, $1,050.

A sturdy, handsome, powerful car, driven less than 10,000 miles; fully equipped and good for years and years of hard driving; 1-3 down, balance 12 months. FRED T. BUICK CO., 6445 S. Western-av. Pros. 0504.

BUICK VICTORIA.

1926 4 pass. coupe. Low mileage. Looks and runs like new. Reduced from $1,050 to $885. Equipped with 4 wheel brakes, spare tire, snubbers, etc. Terms. Studebaker Sales, 21st-st. and Michigan-av.

BUICK—1928 STANDARD 6 COACH...$975

Buick, 1927 Master Coupe, 5 pass..$1,025
Buick, 1927 Sport Coupe ... at once ..$750
Buick, 1927, Master 5 pass. Sedan.....$750
Buick, 1927, Master 7 pass. Sedan.....$895
Buick, 1927, Standard Sedan $650
TERMS. MURPHY, 3327 Milwaukee.

BUICK 1928 COUPE.

Model 28-54-C. With rumble seat. Run so little cannot be told from new; has all equipment; it should not be called a used car. See this one at a greatly reduced price.
6524 COTTAGE GROVE-AV.

BUICK — LATEST 1928 MASTER COUPE.

Big 5 pass., $1,475. Hardly used, same as brand new; 6 wire wheels, 2 fender mounted; every extra equipment; new car guarantee; terms or trade. Always open. 2810 W. Madison.

Buick 1926 Sedan, $650.

This Master Six performs perfectly; best shape; come in and give it a thorough trial. BUICK DLRS., 64 E. 55TH. OAK. 7000.

BUICKS, 1928.
5 Pass. Master 6 Sedans.
Big reduction. Sunnyside 1616

BUICK BROUGHAM, 1928.
Big savings for quick sale.
Terms. 4628 N. Clark-st.

BUICK—LATEST 1928 MASTER BROUGH. 128 in. wheelbase; $1,395. Cost $2,200; used so little still like brand new; trunk, fully equipped; new car guarantee; terms or trade. Always open. 2810 W. Madison-st.

BUICK—LATEST 1927 COUPE, BIG MASter 5 passenger, $975; used so little, like brand new; fully equipped; new car guarantee; terms or trade. Always open. 2810 W. Madison-st.

BUICK—MASTER BROUGHAM, 1926; ORIGinal paint like new; good tires; perfect mech.; has heater; spoli., etc.; $850. 650 Barry. Phone Dan Patch. Euc. 6500. Aus. 2102.

BUICK SPORT ROADSTER.

1927 Master 6; like new, $750. 4155 Emerald-av.

BUICK—LATEST '27 SEDAN 5 PASS.; ORIGinal and in beaut. cond.; eqpd.; greatest value in town; sac. for $775; terms, trade. 4634 W. Madison. Austin 0373.

BUICK — '26 MASTER 7 PASS. SEDAN, like new; driven 7,000 mi.; thoroly inspected Act'ly driven 7,000 mi.; thoroly inspected guar. Your present car accepted in trade. Lange Buick Dlrs., 3153 N. Clark. Bitt. 2840.

BUICK — 1928, 4 DOOR SEDAN, $1,075; driven 1,100 miles; same as new car; fully equipped; new car guarantee; terms or trade. Always open. 2810 W. Madison-st.

BUICK—'28 DE LUXE MASTER COUNTRY Club Cpe., used 2 mo.; rumble seat; wire wheels; save year depres. LANGE Buick car guar. 3153 N. Clark-st. Bitt. 2840.

BUICK—1928 MASTER 6 DE LUXE 5 PASS. sedan; run only few thousand miles; need the money; might take a small car in trade. Fairfax 3839. 7310 Blackstone-av.

BUICK—'23, MOD. 48, 4 PASS. COUPE, 5 cyl. and running order. $300. F. W. Stewart. 2940 Superior.

BUICK—1928 4 DOOR SEDAN; LATEST model; fully equipped; only $1,075; terms. Always open. 2701 W. Madison-st.

BUICK—1928 MASTER 4 DOOR SEDAN. latest upholstery, etc.; like new; all equipment; 1,775 mis. trade. 2701 W. Madison.

BUICK—1928 MASTER 4 DOOR BRGHM.; driven just a few miles; fully equip.; driven less than 1,000 miles; trade. 2701 W. Madison-st. $1,250; terms.

BUICK—'27 MASTER 6 BROUGHAM. LIKE new; $895; terms. 3021 N. Cicero-av.

BUICK—LATEST 1927 COUPE, $625; NEW CAR guar.; terms, trade. 2275 Milwaukee.

BUICK—1927; GOOD CONDITION; BARgain. Call Pensacola 8647.

BUICK 4 PASS. COUPE '29; $450; LIKE new. 1908 IRVING PARK BLVD.

AUTOMOBILES—GASOLINE.

B-U-I-C-K-S

THE NEW 1929 MODEL IS HERE.

WE THEREFORE OFFER AT A SUBSTANTIAL DISCOUNT:
2 1928 Master 6 Broughams.
2 '28 Master 7 Pass. Sedans.
'28 Master Sedan, wire whls.
'28 Country Club Coupe.
'28 Master 6, 4 Pass. Coupe with wire wheels.
'28 5 Pass. Coupe, 128 inch.

WHICH HAVE NEVER BEEN DRIVEN. HERE IS YOUR OPPORTUNITY TO BUY A BRAND NEW CAR AT A TREMENDOUS SAVING, WITH OUR REGULAR NEW CAR GUARANTEE TO PROTECT YOU. TERMS ARRANGED, AND YOUR PRESENT CAR TAKEN IN AS PART PAYMENT.

Northwest Buick Co.
3807 LAWRENCE-AV.
4422 N. WESTERN-AV.

CADILLAC.

1928 model 341 Coupe, 5 pass. Very low mileage. Does not show a sign of wear. Deep blue finish, natural wood whls. Perfect mechanically. Full equip. Subst. sav.

1927 model 314 Convertible Coupe, rumble seat. Driven very little. Has black finish. Burbank top. 6 wire wheels and balloon tires; spares mounted forward; trunk. Lorraine light. Unusual value.
ARNOLD-TOWNE, DE SOTO DEALERS, 9480 Broadway. Longbeach 7863.

Cadillac Convertible Coupe.

Custombuilt, wire wheels, rumble seat. MUST SELL AT ONCE TO CLOSE ESTATE.
CENTRAL UNDERTAKING CO.,
422 S. Clark-st. Wabash 1595.

CADILLAC TOURING.

Attractive, fine performing, 7 pass, reduced from $500 to $345. Equipped with bumpers, spare tire, etc. Terms. Studebaker Sales, 21st-st. and Mich.-av.

CADILLAC—2 DR. SEDAN; MIL. 6,480; 4 whl. brakes; orig. fin.; mech. A-1. Only $825; tms. prop owners 10% dn., bal. 18 mo. $125.20. TRIANGLE 9700.

CADILLAC 314 SEDAN.

7 pass., $1,475; like new car.
5107 N. CLARK-ST.

CADILLAC—'28 MODEL 341, 7 PASS. SPT. sedan; special paint job; 6 wire wheels and tires; 2 mounted forward; car like brand new. 4930 Broadway. Sunnyside 1532.

CADILLAC—1927 CUSTOM BUILT ROADster; rumble seat; Lorraine spotlight; two spare tires; wonderful condition; $1,675. 0056 Cottage Grove-av. Fairfax 1426.

CADILLAC—LATE 1928, MODEL 341 SED. Car is as new as day it left factory; run less than 1,000 miles; carries new car guarantee; $2,885; terms or trade. 3333 Madison. Always open.

CADILLAC—LATEST 1928 DE LUXE, 341 models; fender wells and full De Luxe equipment; the best to be had at a great say; terms; trd. 4631 W. Madison.Aus.0373.

CADILLAC—LATE MODEL, 7 PASS. SEDAN. Looks like day it left the factory; will sacrifice to reliable party; $100 down, bal. 18 mos. 2022 N. California-av.

CADILLAC—'27 SPT. PHAETON; 3-14; SELL for less than ½; cost $2,250. 2250 S. Michigan-av. Calumet 3196.

CADILLAC—PHAE., '25; 4 WHL. BRAKES on wire wheels; new tires, $585. 7730 S. Halsted-st. Radcliffe 1801.

CADILLAC—V63 7 PASS. SED.; APPEAR. and mech. like new; must sacrifice for bal. of mtge. due. 4122 Elston-av.

CADILLAC—3-41 1928 SEDAN; DRIV. 1,500 mi.; real buy; big. disc.; terms, trade. 2275 Milwaukee-av.

CHANDLER BROUGHAM.

1926, will give new car satisfaction; reduced from $700 to $545. Equipped with 6 wire wheels, spare tire, trunk, etc.; terms. Studebaker Sales, 21st and Mich.-av.

CHANDLER—IMP. SEDAN, '26, LIKE NEW. New cord tires; priv. sty.; need money, must sell; $575. 2939 N. Lowell-av.

CHANDLER—LATE MODEL SPORT TOURing; A1 condition; balance of mortgage, $152.50. 2338 Wabash-av. Calumet 6075.

Chevrolets—Big Drop
Latest '26-'27 Models.
200 CARS TO PICK FROM.
ALL CARS LIKE NEW.

$50 DOWN, BAL. $5 WEEK.
1928 STATE LICENSE FREE.
COACHES, SEDANS, LANDAUS...$175 UP
COUPES, ROADSTERS .....$150 UP
TOURINGS .....$75 UP
All make cars taken as first payment.
724 Milwaukee-av. Open eves. and Sun.

CHEVROLETS
LATE MODELS.
NEW CAR GUARANTEE.
GEO. W. DURST
[Authorized Chevrolet Dealer]
741 W. JACKSON-BLVD.
HAYMARKET 7822.

CHEVROLET COUPE, 1928.

This car could be called new in every respect, it is so mechanically perfect. Has seen only a small amount of driving. Equipped with 4 wheel brakes, bumpers, etc. Carries our guarantee. If you are a prospective buyer for a practically new coupe, see this one and save money. $220 down, balance $34 per month. M. Harris Calumet 6900. 2220 S. Michigan-av. HUDSON MOTOR CO.

CHEVROLET—1928 COACH.

If you are in the market for a new Chevrolet Coach, you will save $150 if you buy this one. It can't be told from new and has lots of extras. Only $10 down and $34 per month.
Community Motors, Inc., 4125 Lincoln-av.

CHEVROLET '26 COACH.

Good mechanical condition; four new tires; only $225.
COMMUNITY MOTORS, INC.
2473 Milwaukee-av. Belmont 2184.

CHEVROLET SEDANS (2):

Good mechanical condition; only $100 for your choice.
COMMUNITY MOTORS, INC.
2473 Milwaukee-av. Belmont 2184.

CHEVROLET—LATEST 1927 COACH, $395. Like new; fully equipped; new car guarantee; terms or trade. Always open. 2810 W. Madison-st.

CHEVROLET SEDAN—1928 ONLY 1750 MI. fully equipped $625. Orme Motor Sales, 7625 S. Halsted. Stewart 7144.

CHEVROLET—1926 COUPE, PRACTICALLY like new; fully equipped; $325. International Finance Co., 1444 S. Michigan-av.

CHEVROLET—COUPES,COACHES, SEDANS; '26, '27 and '28; to pay balance of notes. 2411 Milwaukee-av.

CHEVROLET — COACH, '28, LIKE NEW, fully equipped; cheap. Spaulding 8616.

CHEVROLET—LATE 1926 COUPE, $260. Equd. Terms. Residence, 933 N. Crawford.

CHEV.—COUPE, COACH '27; CHOICE $350. Perf. cond. 1908 Irving Park-blvd.

CHEVROLET—COUPE, CONVERTIBLE; FL. equipped. 1928; barrain. 308 S. Canal.

CHEVROLET—'27 CAB., 6,200 MI.; $200 acc.; sell $400. Lawndale 7723.

CHEVROLET—COUPE, 1928; AT A SACRIfice; terms. Rogers Park 7006.

CHEVROLET—1928 SEDAN AT A BIG saving. 3418 Irving Park-blvd.

Chrysler 1926 Coach, $500.

A Model 60; has full equipment and every detail is A-1. Inspect this unusual barg. CHRYSLER DLRS., 64 E. 55TH. OAK. 7000.

CHRYSLER—1927 MODEL 70 SEDAN.$750
Chrysler, 1927, Model 60 Coupe.....$695
Chrysler, 1927, Model 70 Road.....$695
Chrysler, 1927, Model 70 Coach.....$625
TERMS. MURPHY, 3327 Milwaukee.

CHRYSLER — 80 ROADSTER; IN FIRST class condition; has a rumble seat; equipped with many extras; we are offering this car at a special price; $995. 2517 Milwaukee-av.

CHRYSLER 70 ROADSTER.

Completely overhauled, Duco finish like new; special $575. 40 N. Laramie, at Washington-blvd.

Chrysler '27 Sedan, $1,475.

Beautiful Imperial 80 4 door model.
90 day guar. 4628 N. Clark.

CHRYSLER—80 IMPERIAL CUST. COUPE. Driven 1,000 miles; $900. 4 PASS.; $3,730. OUR PRICE $1,450.
1143 DIVERSEY-BLVD.

CHRYSLER—1927 MODEL 70 SEDAN $675; had very good care; fully equipped; new car guarantee; terms or trade. Always open. 2810 W. Madison-st.

CHRYSLER—70 ROADSTER; LATEST MODEL; like new; has special paint job; black with cream colored stripe; new tires; $765. 7334 N. Clark. Sheldrake 1184.

CHRYSLER—1927 COACH, 6 CYLINDER; this car has a new car guarantee; a real snap at our price, $695. 2517 Milwaukee-av.

CHRYSLER—1927 CORONET SEDAN; HAS been given unusual care and driven but a few thousand mi. Mr. Fisher. Briargate 0620.

CHRYSLER—72 SEDAN; LATEST 1928; almost new; fully equipped; guar.; barg. 7334 N. Clark-st. Sheldrake 1184.

CHRYSLER—SEDAN, 58 MODEL; TERMS; real bargain. 2411 Milwaukee-av.

CHRYSLER—'27 TYPE 70 RDSTR.; EQPD.; low mil.; $695; tms. 2731 Madison-st.

CHRYSLER—70 BROUGHAM; LIKE NEW; $795. 7334 N. Clark-st. Sheld. 1184.

CHRYSLER—70 COACH; FULLY EQUIPD.; guar. $495. 7334 N. Clark. Sheld. 1184.

CHRYSLER COACH—1927, EX. CON.; PRICE $425. Dr. Johnson. Pulman 7800.

CHRYSLER—80 PHAETON, 1927, $975. 2250 S. Michigan-av. Calumet 3196.

DODGE—1927 COUPE; RUN LESS THAN 10,000 miles; excellent condition; small down payment will take car away. 2338 Wabash-av. Calumet 6075.

DODGE—1926 COUPE $395
Touring $200
Terms or trade. 2340 Belmont. Open eves.

DODGE—'26 SEDAN; ALSO COACH; BOTH perfect condition; terms. Glenn E. Holmes, Inc., 30 E. Lake-st.

DODGE—SEDAN; LATEST '27; WILL SAC. $395; tms. 5522 Wab. Went. 4662.

AUTOMOBILES—GASOLINE.

DODGE SEDAN.

Attractive appearance. Motor is excellent. Reduced from $545 to $425. Equipped with driving light, stop plate, spare tire, etc. Tms. Studebaker Sales, 21st-st. and Mich.-av.

Dodge 1927 Sedan, $475.

4 door; special at this price; equipment, mechan. cond., appearance are first class. BUICK DLRS., 64 E. 55TH. OAK. 7000.

DODGE—SEDAN, LATE '26; IN VERY FINE condition; must be sold today for balance of mortgage; $275. Lind Brothers, Auto Bankers, 4933 Sheridan-rd. Longbeach 9878.

ESSEX SEDAN, 1928.

This car was purchased one year ago by a man who now finds he needs a larger car, so he traded it in on a Hudson. Practically new. Has been driven but little and carries our new car guarantee. Fully equipped. Call Mr. Harris, Calumet 6900. 2220 S. Michigan-av. HUDSON MOTOR CO.

ESSEX—1928 SEDAN $575
ESSEX—1927 Sedan $475
Essex, 1926 Coach $225
TERMS. MURPHY, 3327 Milwaukee.

ESSEX—LATEST '27 COUPE, $475; LOOKS and is like brand new; fully equipped; new car guarantee; terms or trade. Always open. 2810 W. Madison-st.

ESSEX—$250 TAKES 1926 COACH; GOOD cond.; disc wheels; trunk. Phone Marner, State 6070.

ESSEX—COUPE, 1928, RUMBLE SEAT AT a big saving; fully equipped. $936 W. 22d-st. Crawford 7022.

ESSEX—1927 SERIES 4 DOOR SEDAN—Excel. cond. thruout; $390. International Finance Co., 1444 S. Michigan-av.

ESSEX—'28, RUMBLE SEAT COUPE; 5 mos. old perf. cond.; 4 brakes; fully eqpd. MR. ARBOGAST, 4422 N. Western-av.

ESSEX—1926 COACH, $225; TERMS; GOOD cond. Residence, 933 N. Crawford.

ESSEX—1928 COUPE, $495; NEW CAR guar.; terms, trade. 2275 Milwaukee.

FLINT '26 COACH

New paint in royal blue; 4 wheel brakes; 5 good tires; good mechanical condition. Only $395

Community Motors, Inc.
2473 Milwaukee-av. Belmont 2184

FORDS—1000—FORDS
BIGGEST DROP EVER KNOWN.
$20 Cash, Bal. $5 Week
1928 State License Free

COUPES, SEDANS, 1927 ..... $125 UP
COUPES, SEDANS, 1925-27 ..... 75 UP
TOUR., ROADSTERS, 1925-27 ..... 40 UP
90 DAY GUARANTEE ON ALL CARS.
All makes of cars taken as first payment.

See Us Before You Buy.

Levy's, 724 Milwaukee-av.
Cor. Carpenter. Open eves., Sundays.

Fords—1928 License Free.

LATE 1927 SEDANS AND COUPES.
$125 TO $225

5 wire wheels, 2 bumpers, wheel lock, extras; 90 day new car guarantee; $40 to 1-3 down, balance 12 months.
2751 W. MADISON-ST.

FORDS—FORDS

Coupe '27 style, refinished $250
Touring '26 style, good tires $150
2 door Sedan '25 style A 1 Mech. $150
Roadster '25, runs perfect $90
TERMS 90-DAY GUARANTEE
Litsinger, 925 W. Jackson [Always Open.]

FORD '26 COUPE.

Priced to sell quick; $125.
COMMUNITY MOTORS, INC
2473 Milwaukee-av. Belmont 2184.

Fords, '27 Coupes, $125 Up.

1928 License Free; 90 day guar.
$40 CASH, BALANCE 12 MOS.
4010 IRVING PARK-BLVD.

Fords, '27 Fordors, $150 Up.

1928 License Free; 90 day guar.
$40 CASH, BALANCE 12 MOS.
4010 IRVING PARK-BLVD.

FORD—ROADSTER, 1926. WITH SLIP ON body. This car is almost new. Ideal for light delivery service. Storage charges only $185. HUB STORAGE CO., Ogden-av. at Keeler. Rockwell 5500.

Ford '27 Style Coupe, $125.

5 new tires, 2 bumpers, run 4,000 miles; new car written guarantee; sacrifice to 1-3 down, bal. 12 mos. 2751 W. Madison-st.

FORD '28 MODEL A TUDOR.

IMMEDIATE DELIVERY.
741 W. JACKSON-BLVD.

Fords, 1925-'26-'27, $50 Up.

Fully equipped. 90 day guar. E Z terms.
3149 W. MADISON-ST.

FORD 1927 ROADSTER.

5 wire wheels, 2 bumpers, lock and extras; $40 to 1-3 down, bal. 12 mos. 2751 Madison

FORDS—MODEL A, 1928.
SPORT COUPES, SEDAN. IMMEDIATE DELIVERY TERMS. 2701 W. Madison-st.

FORD, 1926 COUPE, RUN 12,000 MI.; runs better than new. 308 S. Canal.

FORD—MODEL A SPORT COUPE; BEST offer. 5 S. Kildare.

FORD—COUPE, OVER 12 MI; BAL TIRES like new; $125. 5522 Wab. Went. 4662.

Franklin Latest '27 Special

Sport Sedan, $1,575, less than ½ original cost; perfect.
4628 N. Clark-st.

GRAHAM-PAIGE

Light Six Sedan, practically new; dr. 1,000 miles. Buy it at $850, a saving of about $200. PACKARD 3-26 SEDAN.

Hudson Conertible Coupe.

1927. Here is one of those special custom built jobs that sold second to the last. This was traded in on a larger car. Has been splendidly cared for and is equally as good today as the day it was delivered. Motor still carries the guarantee of this company. A very high grade model at $1,075. Call Mr. Strong, Calumet 6900. 2220 S. Michigan-av. HUDSON MOTOR CO.

HUDSON SEDAN.

A 5 pass. Super Six that was oiled and greased every 500 miles by the previous owner. The new buyer will obtain a handsome Hudson that's ready to go though hard from the factory. Equipped with shutter front, spare tire, road light, bumpers, etc. Today $545. Terms. Studebaker Sales, 21st and Mich.-av.

HUDSON—STANDARD SEDAN, 1928. THIS is a current model, used just a few thousand miles by one of our company officials. Is equal to car as new and we guarantee it as such. Completely equipped. $1,150. Call Mr. Strong, Calumet 6900. 2220 S. Michigan-av. HUDSON MOTOR CO.

HUDSON—DE LUXE BROUGHAM, NEW Duco; motor, tires 100% cond. Trade in your old car on this fine one. Lind Brothers, Auto Bankers, 4133 N. Clark-st. Bitt. 2840.

HUDSON — LATEST 1926 COACH; ALL steel body; $395; looks and is like new; fully equipped; new car guarantee; terms or trade. Always open. 2810 W. Madison-st.

HUDSON-ESSEX USED CARS—BARGAINS.
4634-36 W. MADISON. MANS. 2418.

HUDSON — SEDAN, ANDERSON BODY; can't tell from new; $240 down. 2338 Wabash-av. Calumet 6075.

HUDSON—SPORT ROADSTER; LATEST '28; run just a few miles; fully equip.; big savings. Terms, trade. 2701 W. Madison-st.

HUDSON—1926 COACH; ALL STEEL BODY like new; $375; fully equipped; terms; Residence, 933 N. Crawford-av.

HUDSON — 1928 TYPE CUST. BRGHM.; eqpd.; $795; tms. 2731 Madison-st.

HUDSON—BROUGHAM LATE MODEL; RE-built; perf. $195. 670 W.63d. Cal. 6870

HUDSON—COACH; LATE '26; MANY EXT. full eq.; $295; tms. 5522 Wab. Went.4616.

HUDSON—'26 BROUGHAM; BEAUTIFUL; car; good motor, etc.; $485. 2431 S. Mich.

HUPMOBILE 6-'27 Sedan.

This practically new 1927, eqpd. with as new tires, is in finest shape; mechanically perfect; compare this value $575
JOHN S. JACKSON & CO.,
7320 Stony Island-av. Plaza 2000.

HUPMOBILE SEDAN.

Late model reduced from $800 to $685; like new; equipped with 4 wheel brakes, snubbers, spare tire, bumpers, etc. Terms. Studebaker Sales, 21st and Mich.-av.

HUP—CLUB SEDAN, LATEST '26; NEW bal.; motor per.; orig. paint; trunk, snubbers, Lorraine light; must sell, $150, and $23.75 monthly. Res. 1636 N. Park-av. Mohawk 3271.

HUPP—1928 STR. 8 SEDAN, AM COM. pelled to raise additional cash; must sac. 10,000 mi.; fin. like new; $1,295; might con. trade small car. Mr. Carter, Tel. Plaza

Chicago Daily Tribune
THE WORLDS GREATEST NEWSPAPER
FRIDAY, AUGUST 3, 1928.

Polish Flyers Hop for New York—Liner Rescues British Airmen—Capt. Stege Back on Police Force

[Pacific and Atlantic Photo.]

TWO POLISH FLYERS HOP OFF FROM PARIS ON FLIGHT TO UNITED STATES. The Marshal Pilsudski, in which Maj. Louis Idzikowski and Maj. Casimir Kubala took off at Le Bourget field, hoping to reach this country without a stop.
(Story on page 1.)

[Pacific and Atlantic Photo.]

LINER RESCUES BRITISH FLYERS FORCED DOWN ON ATLANTIC HOP. The Dornier-Napier flying boat in which Capt. Frank Courtney and his crew landed on ocean 600 miles from Azores. They were rescued by the liner Minnewaska.
(Story on page 1.)

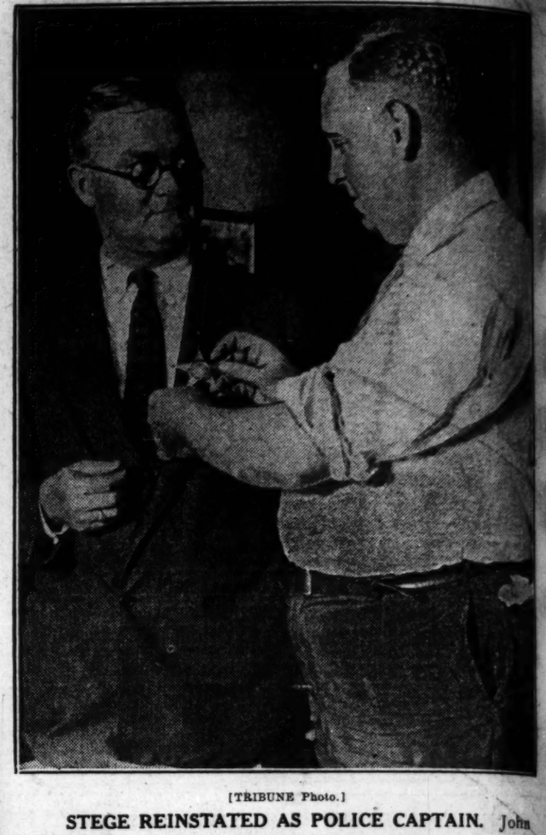

[TRIBUNE Photo.]

STEGE REINSTATED AS POLICE CAPTAIN. John Stege, who was ordered back on force by Judge David, being given his star by Commissioner William F. Russell.
(Story on page 2.)

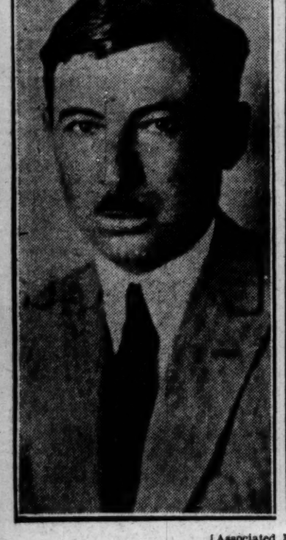

[Associated Press Photo.]

FLYING FROM PARIS TO NEW YORK. Maj. Louis Idzikowski (left) and Maj. Casimir Kubala, Polish airmen, who are seeking to cross the Atlantic from east to west.
(Story on page 1.)

[Pacific and Atlantic Photo.]

STRICKEN. Senator-elect W. S. Vare, Pennsylvania, suffers paralytic stroke.
(Story on page 2.)

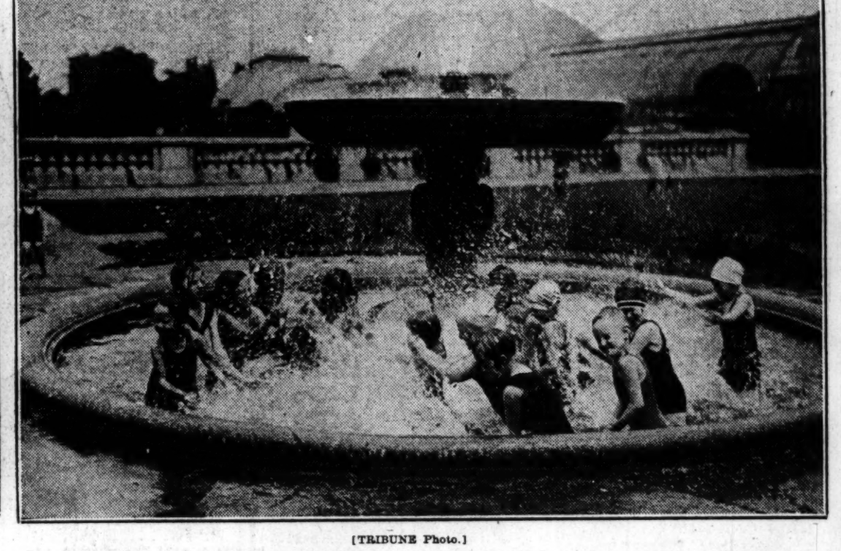

[TRIBUNE Photo.]

CITY SEEKS RELIEF IN WATER AS MERCURY SOARS ABOVE 90 MARK. Children playing in fountain in Washington park yesterday to keep cool. The park board permitted this because of the excesive heat. Showers and cooler is the forecast for today.
(Story on page 1.)

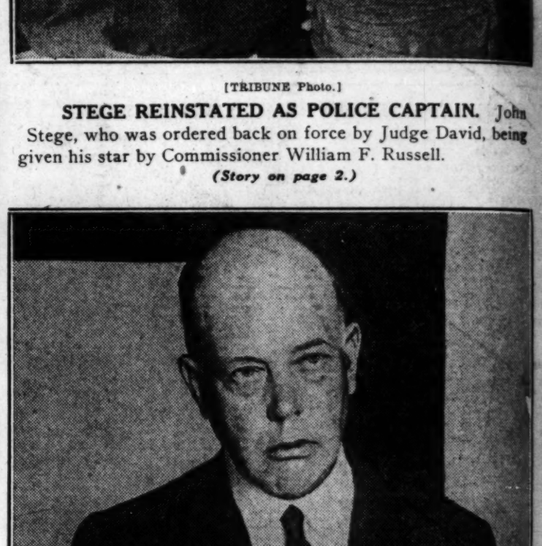

[TRIBUNE Photo.]

WHARTON GUILTY IN MAIL ROBBERY CASE. Charles S. Wharton as he appeared in court before verdict was read. He plans to appeal.
(Story on page 3.)

SCARS COSTLY. Carol Dempster, movie star, hurt in auto crash. She may never play again.

[TRIBUNE Photo.]

SALLY JOY BROWN AND CHILDREN ENJOY AFTERNOON AT RODEO. Hoot Gibson, movie cowboy and rodeo attraction, with Sally Joy Brown of The Tribune and her guests yesterday at Soldiers' field. It was called a great day by all.
(Story on page 15.)

LAWYER DIES. Delphin Michael Delmas, who was chief counsel for Thaw in murder case.

DROWNED. Adam Janoszewski, 14, loses life while wading in quarry pond.
(Story on page 1.)

LATEST IN BEACH SUITS AT DEAUVILLE. Annette Kellerman, famous exponent of physical culture, at seaside at French summer resort.

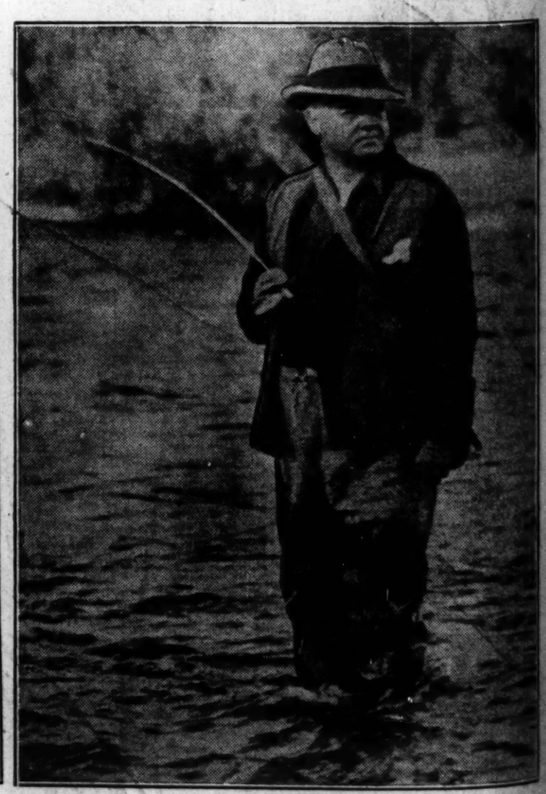

[Pacific and Atlantic Photo.]

HOOVER'S VACATION FISHING TRIP ENDS. The Republican presidential nominee angling on the Rogue river near Bedford, Ore., earlier in the week.
(Story on page 7.)

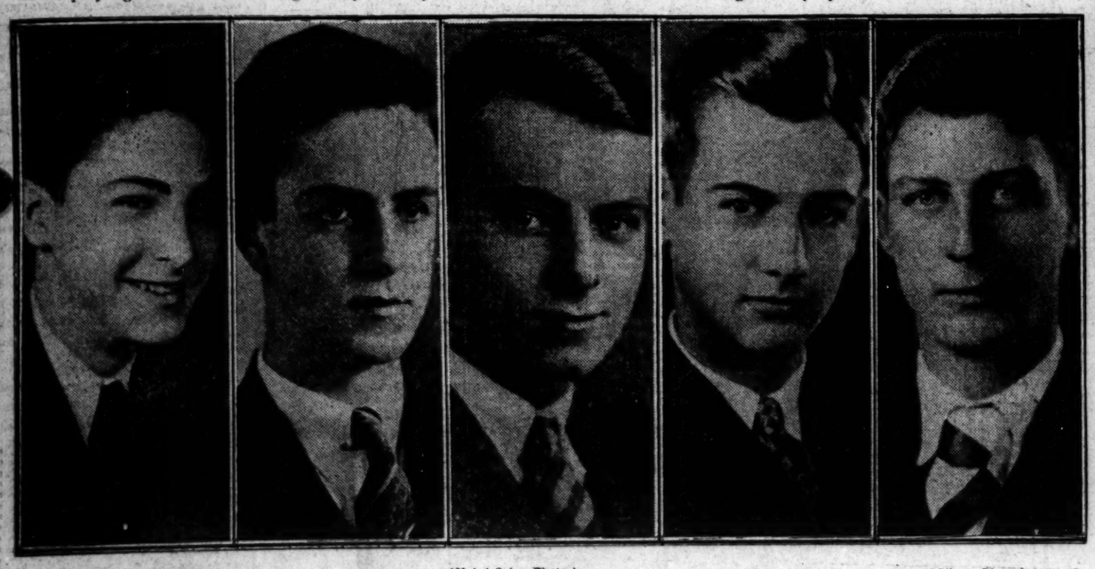

[Gibson Photo.] [Mabel Sykes Photo.] [Gibson Photo.]

FIVE YOUTHS FROM CHICAGO HIGH SCHOOLS AWARDED SCHOLARSHIPS AT UNIVERSITY OF CHICAGO. Left to right: Harold Lanfman, Englewood H. S.; Chester W. Laing, Hyde Park H. S.; Frederick E. Beilman, Lane Tech; Ford Adams, Parker H. S., and Norman E. Jorgensen, Lake View H. S., honored for personality, leadership and scholarship.
(Story on page 15.)